

LCD Color Television

**40LV655P**

Ver. 2.01

This model is classified as a green product (\*1), as indicated by the underlined serial number.  
This Service Manual describes replacement parts for the green product. When repairing this green product, use the part(s) described in this manual and lead-free solder (\*2).  
For (\*1) and (\*2), refer to **GREEN PRODUCT PROCUREMENT** and **LEAD-FREE SOLDER**.

## **IMPORTANT NOTICE**

**WARNING:**

You are requested that you shall not modify or alter the information or data provided herein without prior written consent by Toshiba. Toshiba shall not be liable to anybody for any damages, losses, expenses or costs, if any, incurred in connection with or as a result of such modification or alteration.

THE INFORMATION OR DATA HEREIN SHALL BE PROVIDED "AS IS" WITHOUT ANY WARRANTY OF ANY KIND, EITHER EXPRESS OR IMPLIED WARRANTY OF MERCHANTABILITY AND FITNESS FOR A PARTICULAR PURPOSE.

Toshiba shall not be liable for any damages, losses, expenses or costs, if any, incurred in connection with or as a result of use of any information or data provided herein.

## IMPORTANT NOTICE

### User's Guide

---

#### Contents:

- [Install Autodesk DWF Viewer](#)
- [Internet Explorer Settings](#)
- [Operating Environment](#)
- [Functions Provided on Each Drawing Page](#)
- [Using with Network](#)

### Install Autodesk DWF Viewer

---

**Autodesk DWF Viewer** is necessary to view drawings and to activate the functions of this system. Please download and install.

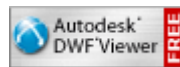

### Internet Explorer Settings

---

When **Windows XP SP2** or **Windows Vista** is used, ActiveX control and pop-up windows are limited by the enhanced security function and this system may not work. In that case, perform the Internet Explorer setting using the following procedure to restore normal operation.

1. Windows version check  
[My Computer (right-click)] - [Properties]

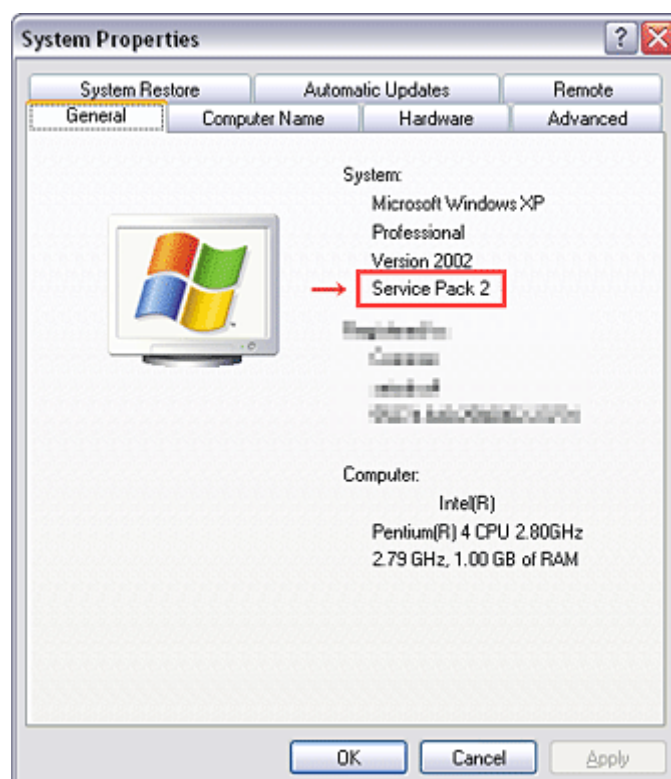

2. Internet Explorer setting  
[Tools] - [Internet Options]

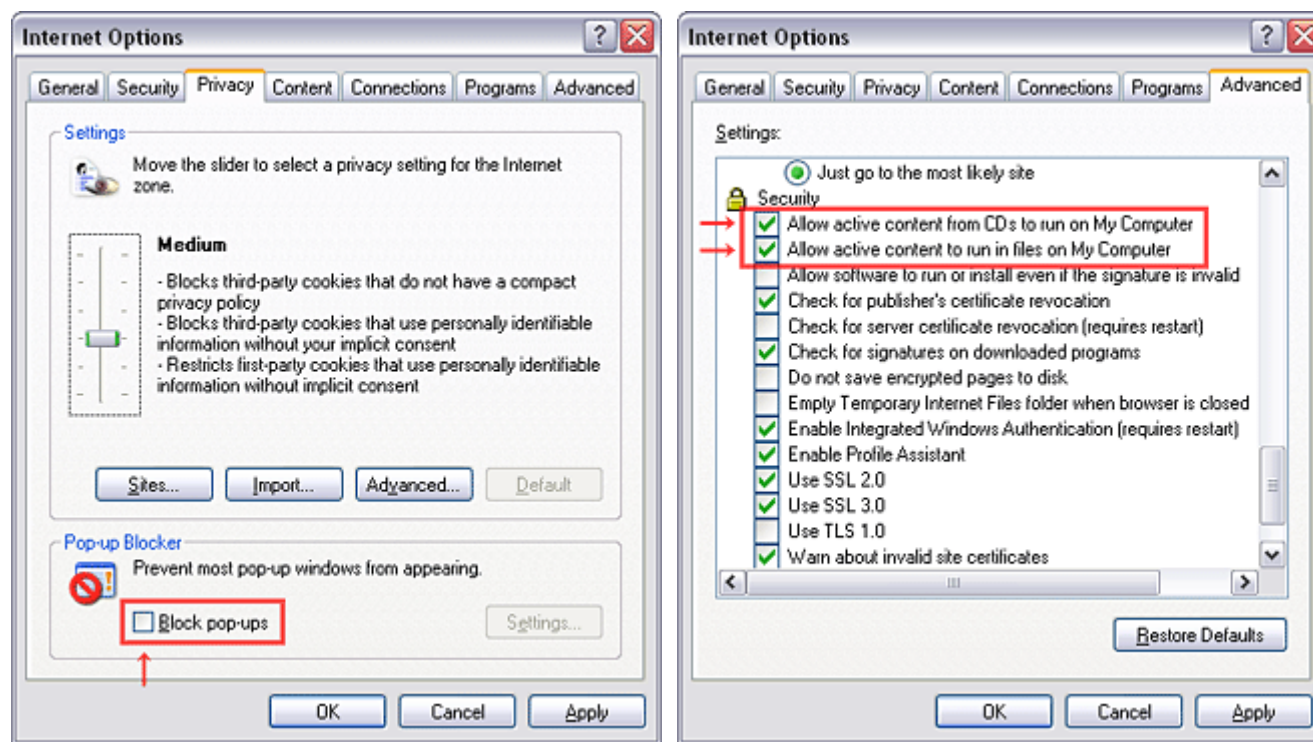

for Internet Explorer 7

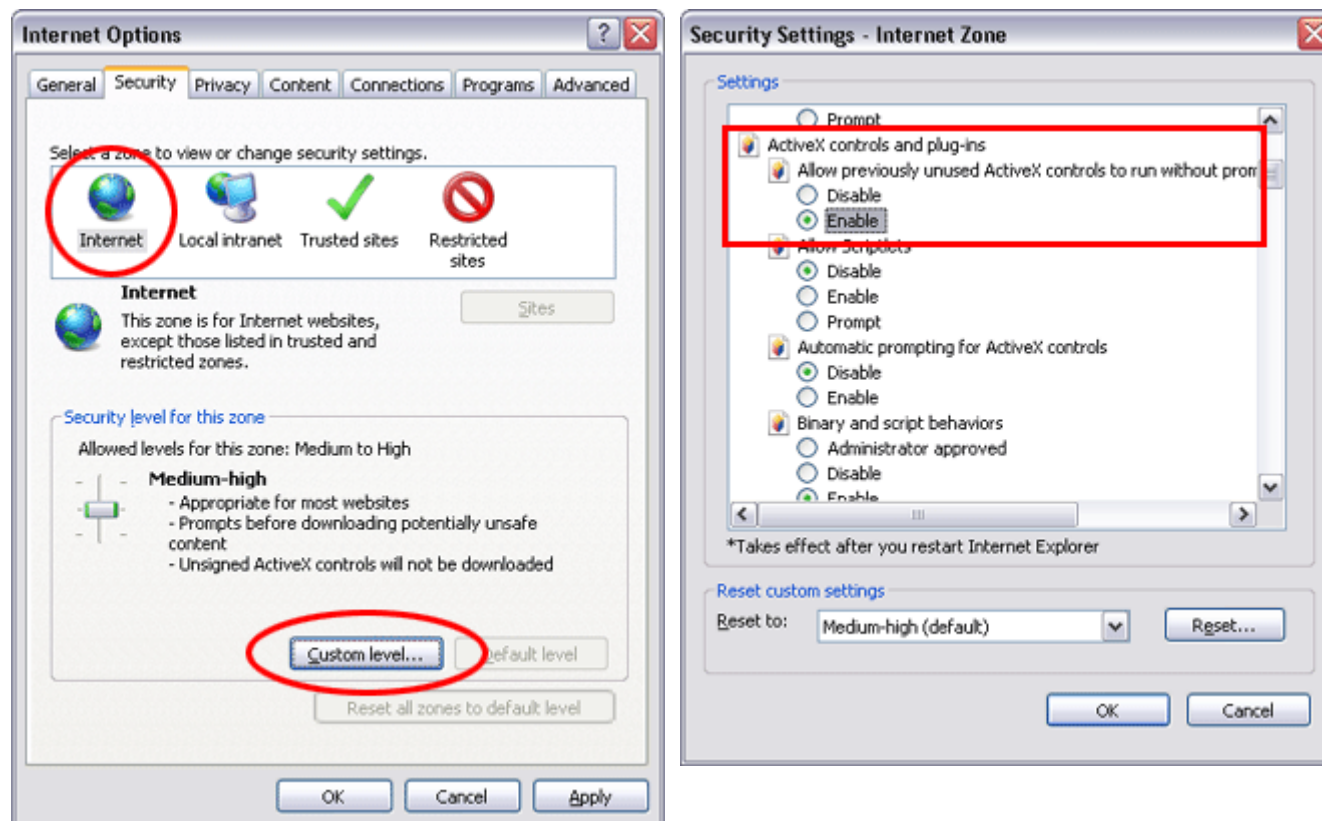

for Windows Vista

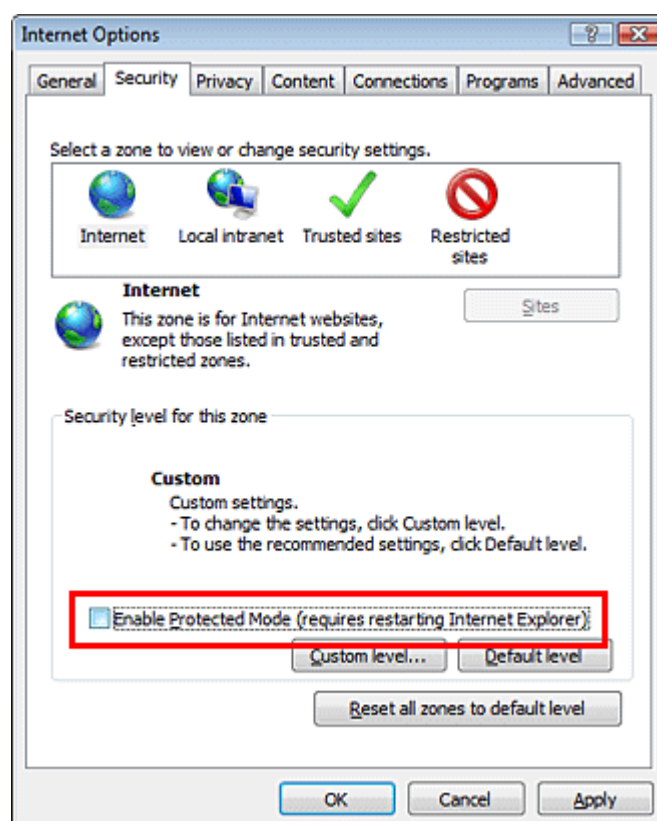



## Operating Environment

---

PC	: Pentium III or higher recommended
Monitor	: 1024 x 768 or higher resolution recommended
Mouse	: A mouse with wheel recommended
OS	: Microsoft Windows 2000 SP4 / XP / Vista
Browser	: <a href="#">Microsoft Internet Explorer 6.0 / 7.0</a>
Drawing viewer	: Autodesk DWF Viewer 6.0 / 7.0

\* Use the software following respective license terms and conditions.

## Functions Provided on Each Drawing Page

---

### Parts Information Reference Function

When the character string of a part on the drawing is clicked, its information is popped up at the location. You can get any parts information immediately on the screen without referring to the maintenance parts list.



### Parts Search Function

You can search any part within the displayed drawing or within the whole schematic diagram/board view by specifying a location number. The pop-up window displayed by clicking a part 's character string allows to search the part within the applicable schematic diagram, board view or spare parts list.

A circle appears when the part is found, showing the part's location within the drawing.

### Signal Line/Connector Destination Display Function

When a name at the end of a signal line in a divided schematic diagram is clicked, the destination of the signal is searched and the display changes to the destination. Connector destinations can also be searched in the same way.

When two or more search results are provided, their drawing names are displayed, allowing you to choose a desired drawing to display.

### Layer Display Changing Function

When any of the color buttons on the toolbar is clicked, it can be selected to display desired layer in its color or not to display each layer. This allows you to see the pattern layer only by setting other layers to "non-display".

### PC Board View Pattern Highlighting Function

When a pattern on a board view is clicked, it is highlighted in green. This allows easy pattern tracing.

### Specified Area Printing Function

The Autodesk DWF Viewer enables to print the displayed drawing region as it is on a printer. It also allows to print a large-sized drawing in multiple pieces (tile printing).

## Using with Network

---

### PRECAUTION

To use ZEUS Service Manual Ver.2 with network, the file-path names written on the source files of each

ZEUS Engine Program Ver.2 and ZEUS Service Manual Ver.2 are to be modified.  
Perform the procedure described below.

**Preparation**

1. Run the program file zuesFPch.exe to install the program file for File-Path to the Local PC.  
  
-> [Download zeusFPch\\_setup.zip \(2.3MB\)](#)
2. Run the program file ZeusSetup\_v2.0.exe to install the ZEUS Engine Program in C:\Program Files\zeus of the local PC. This can be done by running the installer program provided.
3. Create the appropriate folder where the ZEUS Engine Program Ver.2 and the ZEUS Service Manual Ver.2 to be stored in the server.
4. Move the ZEUS Engine Program of step 2 to the folder created at step 3 in the Server.
5. Detach the ZEUS Service Manual Ver.2 to the folder created at step 3 in the Server.
6. Unzip the ZEUS Service Manual Ver.2 within the folder in the Server.

Example of folder

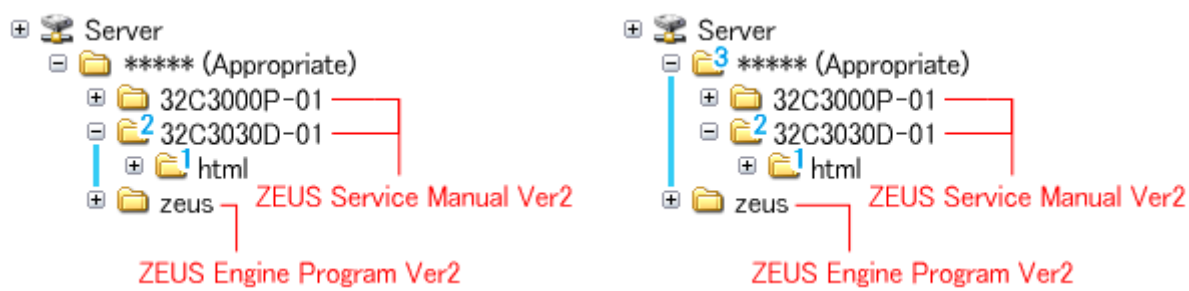

**Procedure of File-Path**

The zeusFPch is the exclusive program to exchange the file-path names written in both source files of ZEUS Manual and ZEUS Engine program into those applicable to the network use.

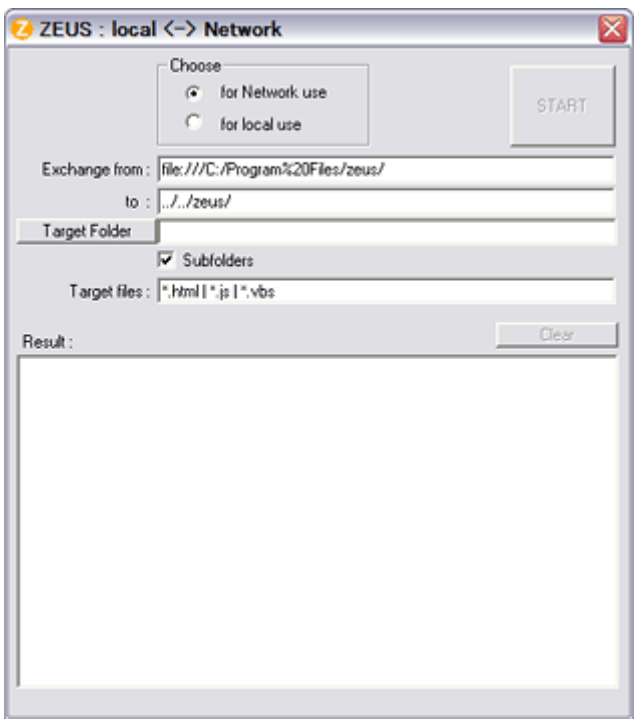

1. Whenever changing the file-path of both ZEUS Engine Program and ZEUS Service Manual to use with network, pay the attention to set the "Exchange to" column that should have a proper relation between ZEUS Engine Program and ZEUS Service Manual with referring the following.

Run the zeusFPch and set "Exchange to" by referring to the examples below.

#### Example 1 :

In the "Exchange to" column shows the relation between ZEUS Service Manual and ZEUS Engine Program.

../ counts the relation between.

Thus in this case, it must be **../../zeus/** (2 counts).

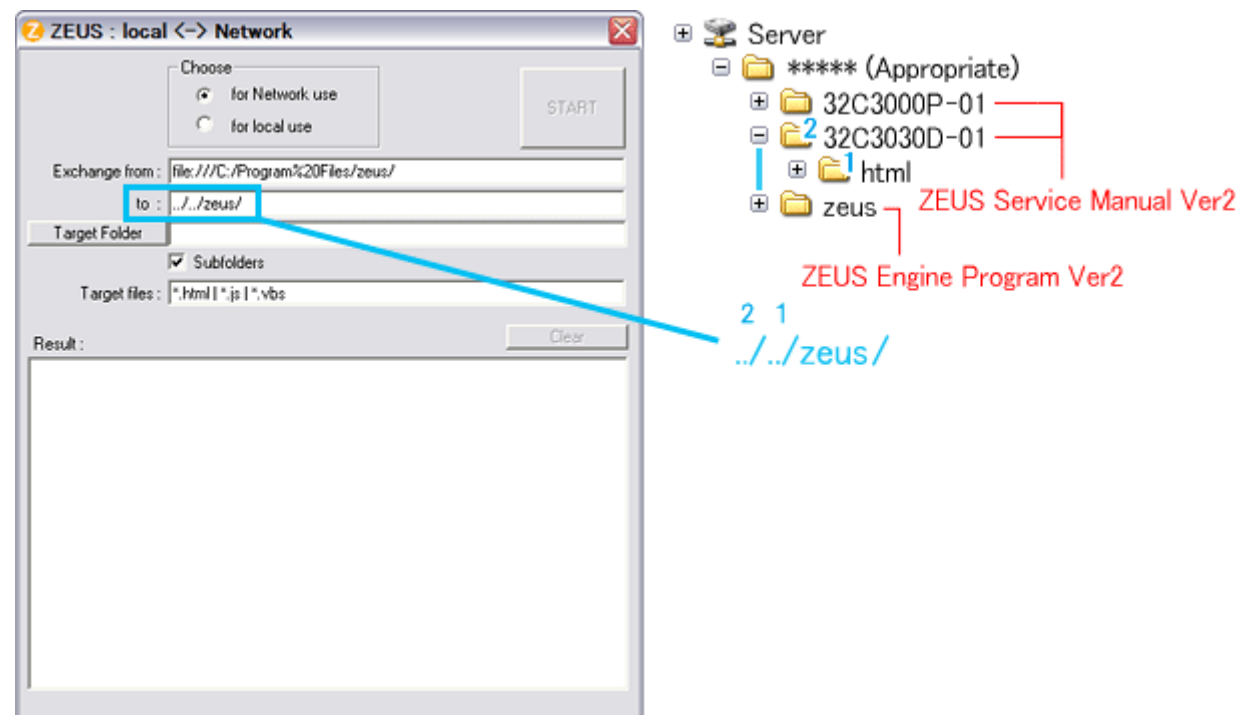

#### Example 2 :

In this case, it must be **../../../zeus/** (3 counts).

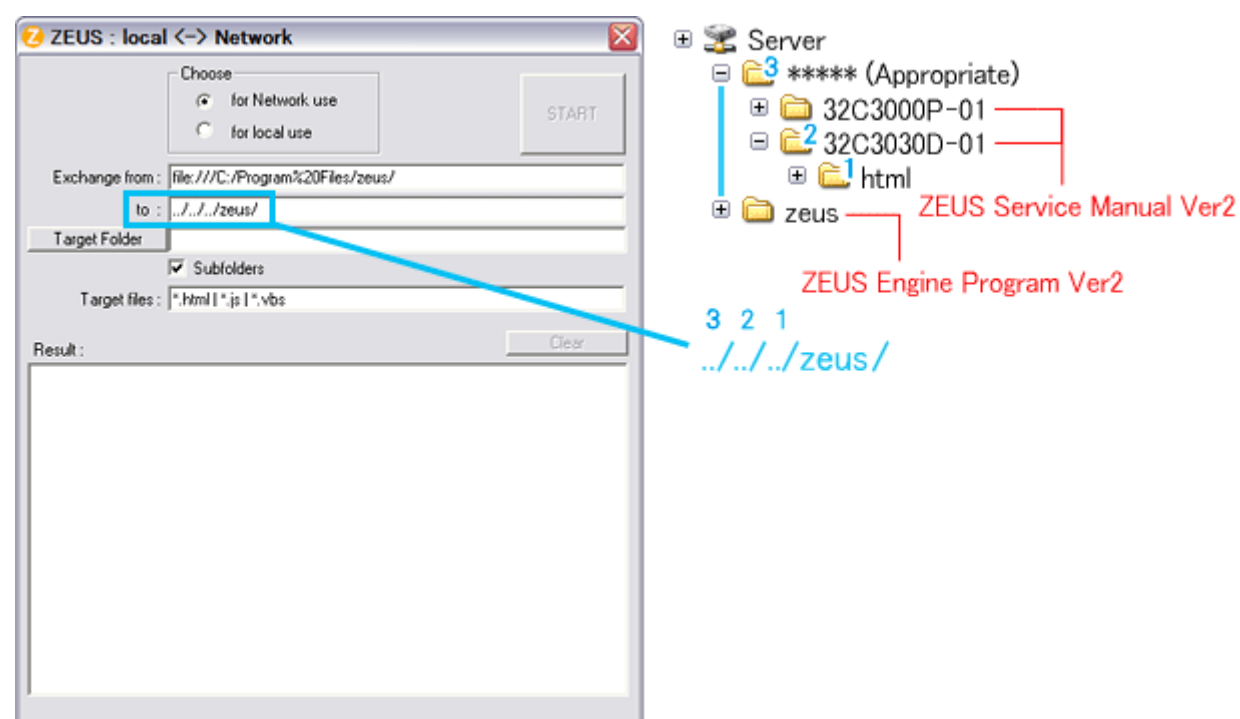

2. Run the zeusFPch to change the path in the ZEUS Engine Program Ver.2.
3. Set ZEUS Engine Program in the created folder in the server to the "Target Folder", and then press "START".  
(This procedure is one time only)

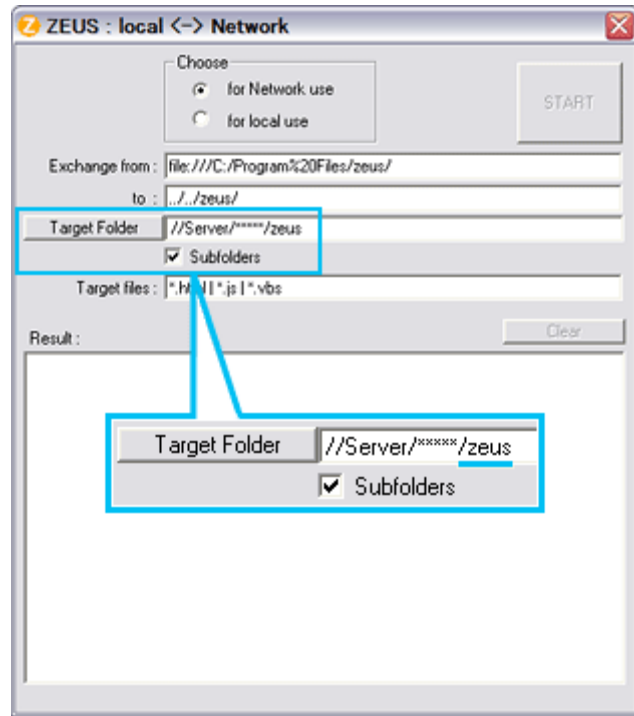

4. Run the ZeusFPch to change the path in the ZEUS Service Manual Ver2.
5. Set unzipped ZEUS Service Manual in the created folder in the server to the "Target Folder", and then press "START".  
(This procedure is required whenever placing service manual.)

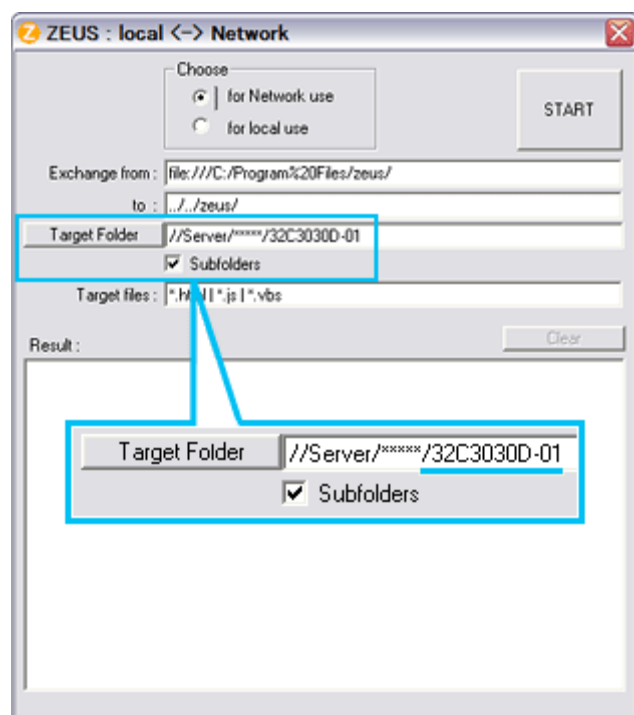

### Confirmation

Confirm that service manual on the server can be operated normally by client PC.

### Note:

In case of accessing the ZEUS Manual through WEB site, the small pop-up window appears at the left bottom corner on the screen whenever searching the location links. This is not malfunction.

## IMPORTANT NOTICE

### A Known Malfunction

#### Autodesk® DWF™ Viewer version (Free software provided through WEB)

Use Autodesk DWF Viewer ver. 6.0.

Through WEB, ver. 6.5 has been released but with it, the linking function in this manual may not work properly.

If ver. 6.5 has been installed, uninstall it and reinstall ver. 6.0.

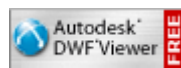

To get ver. 6.0, click the icon, or contact to the nearest Toshiba Service Centre for further assistance.

#### Freezing windows opened (Cannot close the open windows)

This may happen occasionally.

In case of encountering this, follow the procedure below.

1. Press [Ctrl], [Alt] and [Delete] keys at the same time to engage windows security windows.
2. Then, choose TASK manager and Application tab, and select TOSHIBA SERVICE MANUAL-Microsoft Internet Explorer. 
3. Click TASK-end.

#### Main Window back forwarded

The real cause has not been found yet but with this condition, nothing disturbs the service manual operation.

Continue to use by operating the windows.

#### Precaution when opening the diagrams

While opening the diagrams, the menu in the left frame changes its color to GRAY. This is an indication that the viewer is processing.

With this condition, the menu indication color may stick to the GRAY color or Windows may freeze if clicking other menu.

To avoid such things, do not operate any others while menu turns GRAY color.

If entering this, re-open the service manual or refresh the left frame.

## GREEN PRODUCT PROCUREMENT

The EC is actively promoting the WEEE & RoHS Directives that define standards for recycling and reuse of Waste Electrical and Electronic Equipment and for the Restriction of the use of certain Hazardous Substances. From July 1, 2006, the RoHS Directive will prohibit any marketing of new products containing the restricted substances.

Increasing attention is given to issues related to the global environmental. Toshiba Corporation recognizes environmental protection as a key management tasks, and is doing its utmost to enhance and improve the quality and scope of its environmental activities. In line with this, Toshiba proactively promotes Green Procurement, and seeks to purchase and use products, parts and materials that have low environmental impacts.

Green procurement of parts is not only confined to manufacture. The same green parts used in manufacture must also be used as replacement parts.



## LEAD-FREE SOLDER

This product is manufactured using lead-free solder as a part of a movement within the consumer products industry at large to be environmentally responsible. Lead-free solder must be used in the servicing and repair of this product.

**WARNING:** This product is manufactured using lead free solder.  
**DO NOT USE LEAD BASED SOLDER TO REPAIR THIS PRODUCT!**

The melting temperature of lead-free solder is higher than that of leaded solder by 86°F to 104°F (30°C to 40°C). Use of a soldering iron designed for lead-based solders to repair product made with lead-free solder may result in damage to the component and or PCB being soldered. Great care should be made to ensure high-quality soldering when servicing this product especially when soldering large components, through-hole pins, and on PCBs as the level of heat required to melt lead-free solder is high.

## SAFETY INSTRUCTION

**WARNING:** BEFORE SERVICING THIS CHASSIS, READ THE "SAFETY PRECAUTION" AND "PRODUCT SAFETY NOTICE" INSTRUCTIONS BELOW.

### Safety Precaution

**WARNING:** SERVICING SHOULD NOT BE ATTEMPTED BY ANYONE UNFAMILIAR WITH THE NECESSARY PRECAUTIONS ON THIS RECEIVER. THE FOLLOWING ARE THE NECESSARY PRECAUTIONS TO BE OBSERVED BEFORE SERVICING THIS CHASSIS.

1. An isolation transformer should be connected in the power line between the receiver and the AC line before any service is performed on the receiver.
2. Always disconnect the power plug before any disassembling of the product. It may result in electrical shock.
3. When replacing a chassis in the cabinet, always be certain that all the protective devices are put back in place, such as nonmetallic control knobs, insulating covers, shields, isolation resistor-capacitor network, etc.
4. Always keep tools, components of the product, etc away from the children, These items may cause injury to children.
5. Depending on the model, use an isolation transformer or wear suitable gloves when servicing with the power on, and disconnect the power plug to avoid electrical shock when replacing parts. In some cases, alternating current is also impressed in the chassis, so electrical shock is possible if the chassis is contacted with the power on.
6. Always use the replacement parts specified for the particular model when making repairs. The parts used in products require special safety characteristics such as inflammability, voltage resistance, etc. therefore, use only replacement parts that have these same characteristics. Use only the specified parts when the ⚠ mark is indicated in the circuit diagram or parts list.
7. Parts mounting and routing dressing of wirings should be the same as that used originally. For safety purposes, insulating materials such as isolation tube or tape are sometimes used and printed circuit boards are sometimes mounted floating. Also make sure that wirings is routed and clamped to avoid parts that generate heat and which use high voltage. Always follow the manufactured wiring routes / dressings.
8. Always ensure that all internal wirings are in accordance before re-assembling the external casing after a repairing completed. Do not allow internal wiring to be pinched by cabinets, panels, etc. Any error in reassembly or wiring can result in electrical leakage, flame, etc., and may be hazardous.
9. NEVER remodel the product in any way. Remodeling can result in improper operation, malfunction, or electrical leakage and flame, which may be hazardous.

10. Touch current check. (After completing the work, measure touch current to prevent an electric shock.)
  - Plug the AC cord directly into the AC outlet. Do NOT use an isolation transformer for this check.
  - Connect a measuring network for touch currents between each exposed metallic part on the set and a good earth ground such as a water pipe.

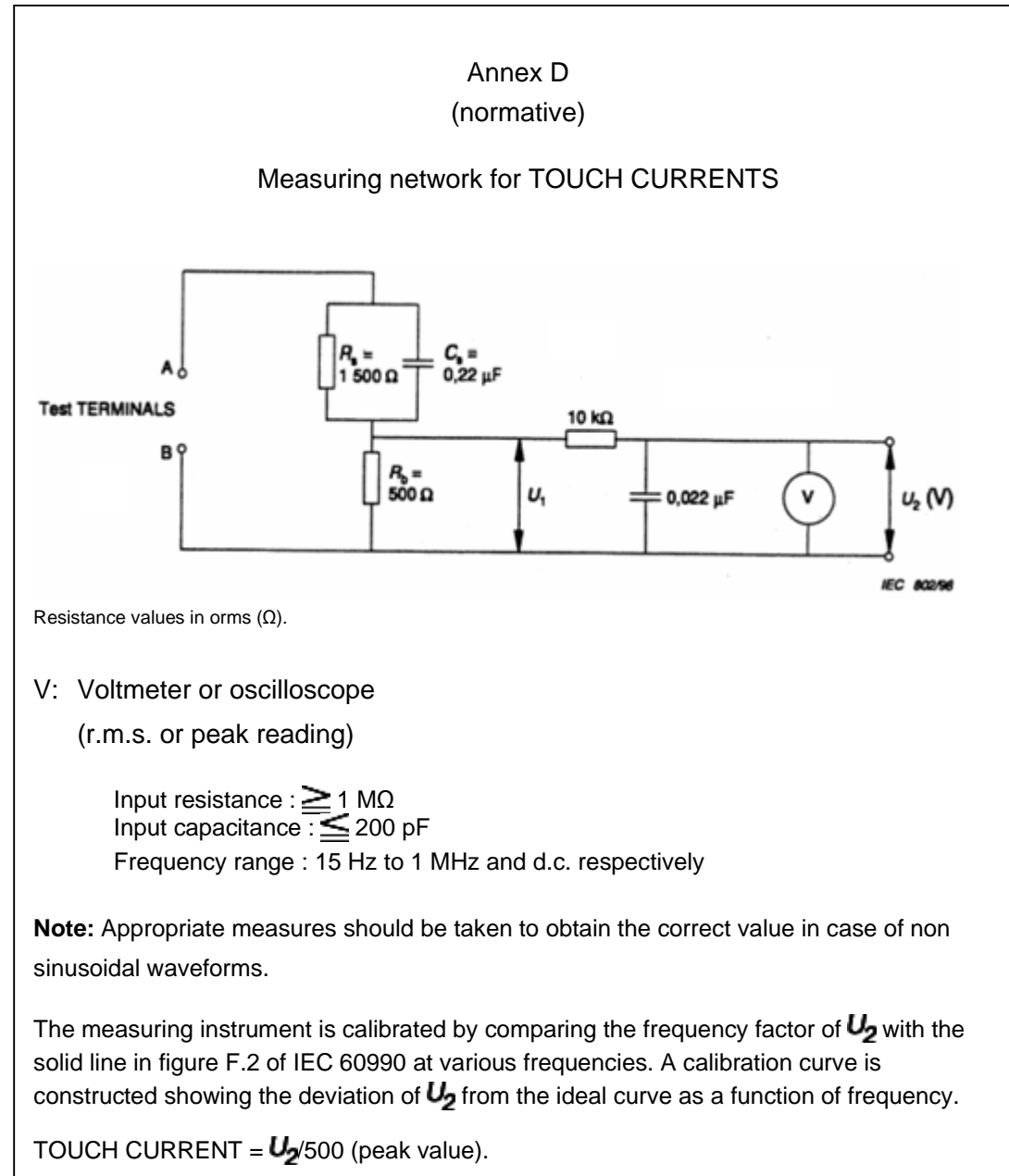

- The potential at any point (TOUCH CURRENT) expressed as voltage  $U_1$  and  $U_2$  does not exceed the following value:

The part or contact of a TERMINAL is not HAZARDOUS LIVE if:

- a) The open-circuit voltage should not exceed 35 V (peak) a.c. or 60 V d.c. or, if a) is not met.
- b) The measurement of the TOUCH CURRENT shall be carried out in accordance with IEC 60990, with the measuring network described in **Annex D** of this standard.

The TOUCH CURRENT expressed as voltages  $U_1$  and  $U_2$ , does not exceed the following values:

- for a.c. :  $U_1 = 35 \text{ V}$  (peak) and  $U_2 = 0.35 \text{ V}$  (peak);
- for d.c. :  $U_1 = 1.0 \text{ V}$

**Note:** The limit values of  $U_2 = 0.35 \text{ V}$  (peak) for a.c. and  $U_1 = 1.0 \text{ V}$  for d.c. correspond to the values 0.7 mA (peak) a.c. and 2.0 mA d.c.

## Product Safety Notice

Many electrical and mechanical parts in this chassis have special safety-related

characteristics. These characteristics are often passed unnoticed by a visual inspection and the protection afforded by them cannot necessarily be obtained by using replacement components rated for higher voltage, wattage, etc. Replacement parts which have these special safety characteristics are identified in this manual and its supplements; electrical components having such features are identified by the international hazard symbols on the schematic diagram and the parts list.

Before replacing any of these components, read the parts list in this manual carefully. The use of substitute replacement parts which do not have the same safety characteristics as specified in the parts list may create electrical shock, fire, or other hazards.

## SAFETY INSTRUCTION

### Handling the LCD Module

#### Safety Precaution

In the event that the screen is damaged or the liquid crystal (fluid) leaks, do not breathe in or drink this fluid.

Also, never touch this fluid. Such actions could cause toxicity or skin irritation. If this fluid should enter the mouth, rinse the mouth thoroughly with water. If the fluid should contact the skin or clothing, wipe off with alcohol, etc., and rinse thoroughly with water. If the fluid should enter the eyes, immediately rinse the eyes thoroughly with running water.

#### Precautions for Handling the LCD Module

**CAUTION: The metal edges of the LCD module are sharp, handle it with care.**

The LCD module can easily be damaged during disassembly or reassembly; therefore, always observe the following precautions when handling the module.

1. When attaching the LCD module to the LCD cover, position it appropriately and fasten at the position where the display can be viewed most conveniently.

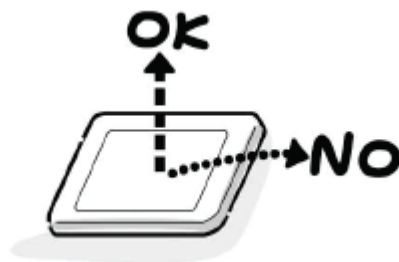

2. Carefully align the holes at all four corners of the LCD module with the corresponding holes in the LCD cover and fasten with screws. Do not strongly push on the module because any impact can adversely affect the performance. Also use caution when handling the polarized screen because it can easily be damaged.



3. If the panel surface becomes soiled, wipe with cotton or a soft cloth. If this does not remove the soiling, breathe on the surface and then wipe again.  
If the panel surface is extremely soiled, use a CRT cleaner as a cleaner. Wipe off the panel surface by drop the cleaner on the cloth. Do not drop the cleaner on the panel. Pay attention not to scratch the panel surface.



4. Leaving water or other fluids on the panel screen for an extended period of time can

result in discoloration or stripes. Immediately remove any type of fluid from the screen.



5. Glass is used in the panel, so do not drop or strike with hard objects. Such actions can damage the panel.



6. CMOS-LSI circuitry is used in the LCD module, so avoid damage due to static electricity. When handling the module, use a wrist ground or anchor ground.



7. Do not expose the LCD module to direct sunlight or strong ultraviolet rays for an extended period of time.



8. Do not store the LCD module below the temperature conditions described in the specifications. Failure to do so could result in freezing of the liquid crystal due to cold air or loss of resilience or other damage.



9. Do not disassemble the LCD module. Such actions could result in improper operation.

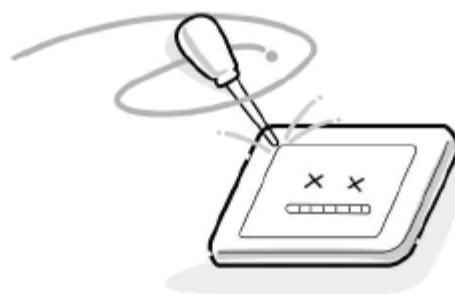



10. When transporting the LCD module, do not use packing containing epoxy resin (amine) or silicon resin (alcohol or oxim). The gas generated by these materials can cause loss of polarity.

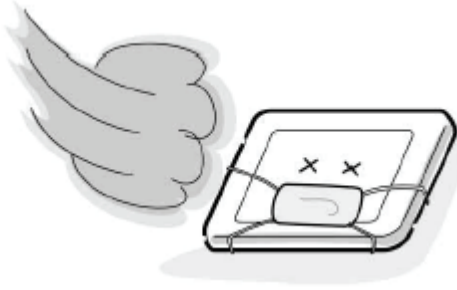

U02A  
KEY

U01A  
MAIN

POWER

U03A  
AC SW

U04A LED

U04B RMT

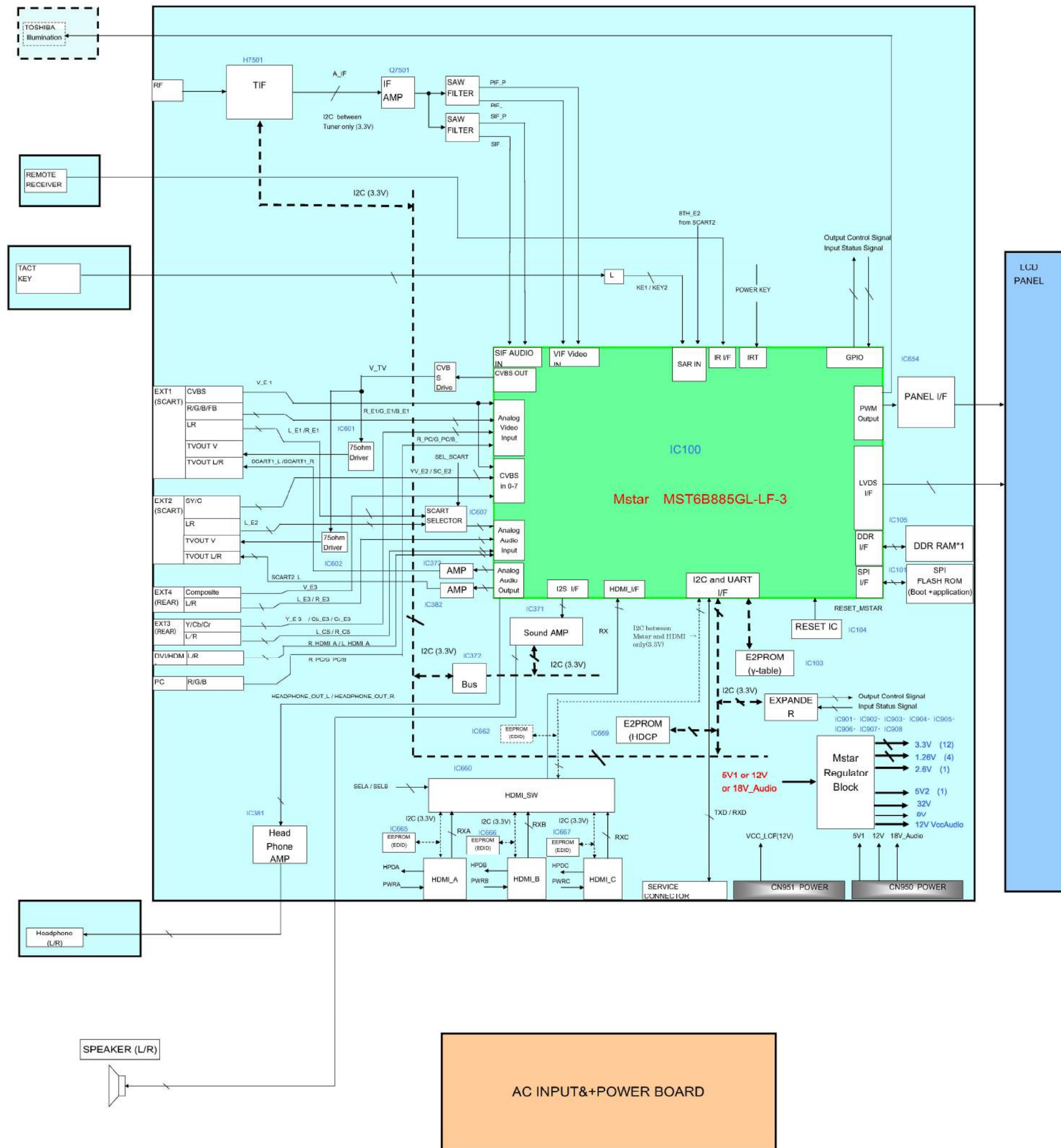

USER SELECT	SIGNAL	Mstar IN NAME
RF1	V	V_TV
SCART1(V)	V	V_E1
SCART1(RGB)	R	R_E1
	G	G_E1
	B	B_E1
SCART2(V)	V	YV_E2
SCART2(S)	Y	YV_F2
	C	SC_E2
VIDEO3(V)	V	V_E3
VIDEO3(Y/Cb/Cr)	Cr	Y_E3
	Y	Cb_E3
	Cb	Cr_E3

<b>[5V2]</b> IC906 : 5V2	<b>[3.3V]</b> IC901 : +3.3V_HDMI IC902 : +3.3V_CARD : +3.3V_AU IC903 : +3.3V_VDDP +3.3V_VDD_LPLL +3.3V_D +3.3V_AVDD_MEMPLL +3.3V_AVDD_ADC +3.3V_AVDD_SIF +3.3V_AVDD_AU +3.3V_VDD_MPLL +3.3V_AVDD_OTG
<b>[32V]</b> IC907 : 32V	
<b>[9V]</b> IC908 : 9V	
<b>[VCC_Audio]</b> IC909:12V (Not used)	<b>[1.26V]</b> IC904 : +1.2V +1.2V_CORE
	<b>[2.6V]</b> IC905 : +2.6V_DDR

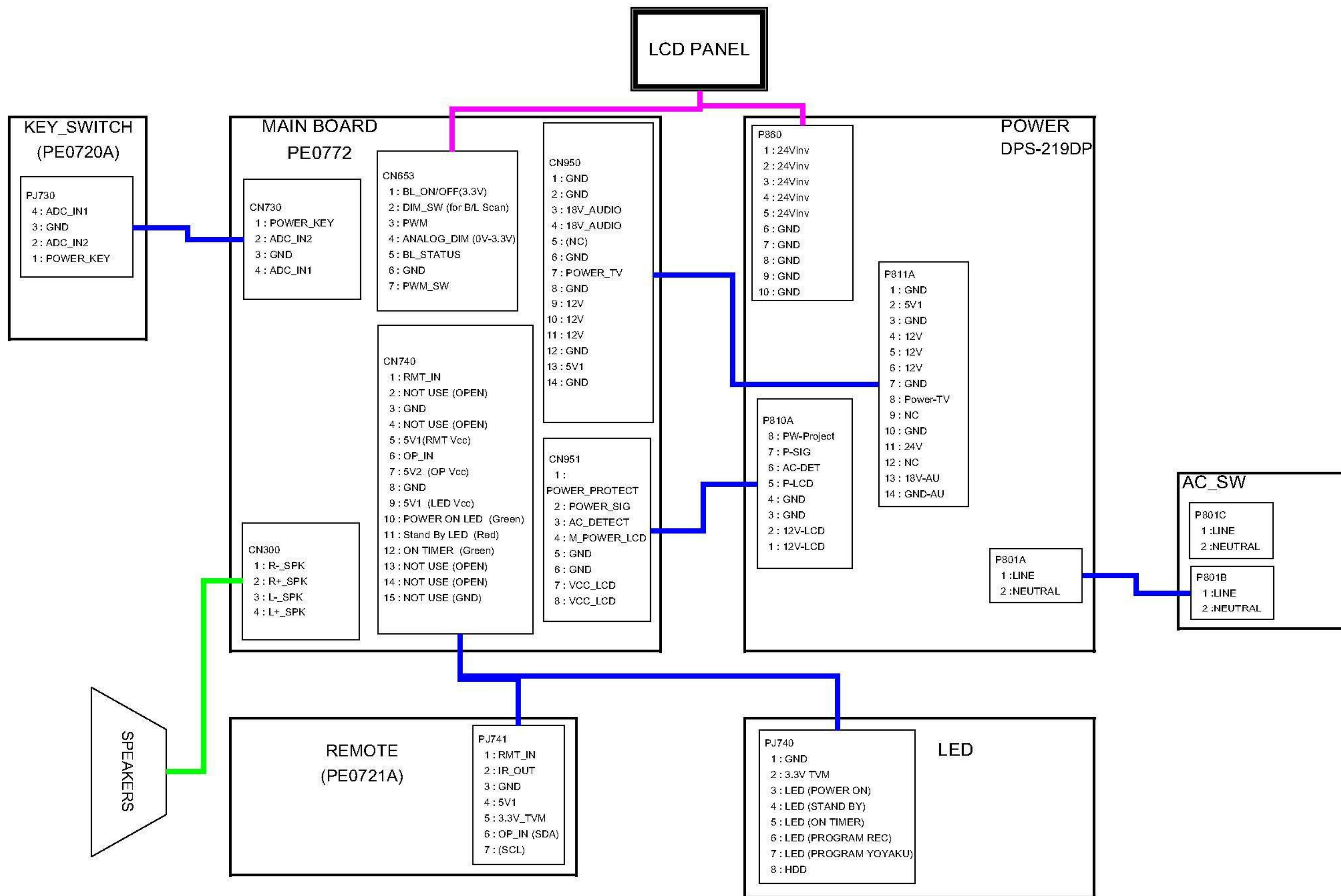

## SCHEMATIC DIAGRAM

### Precaution

**WARNING:** BEFORE SERVICING THIS CHASSIS, READ THE "X-RAY RADIATION PRECAUTION" FOR DIRECT VIEW CTV ONLY, "SAFETY PRECAUTION" AND "PRODUCT SAFETY NOTICE" OF THIS MANUAL.

**CAUTION:** The international hazard symbols "⚠" in the schematic diagram and the parts list designate components which have special characteristics important for safety and should be replaced only with types identical to those in the original circuit or specified in the parts list.

The mounting position of replacements is to be identical with originals. Before replacing any of these components, read carefully the SAFETY PRECAUTION and PRODUCT SAFETY NOTICE.

Do not degrade the safety of the receiver through improper servicing.

### Note:

#### 1. RESISTOR

Resistance is shown in ohm [K=1,000, M=1,000,000]. All resistors are 1/6 W and 5 % tolerance carbon resistor, unless otherwise noted as the following marks.

1/2R : Metal or Metal oxide of 1/2 watt

1/2S : Carbon composition of 1/2 watt

1RF : Fuse resistor of 1 watt

10 W : Cement of 10 watt

K :  $\pm 10\%$

G :  $\pm 2\%$

F :  $\pm 1\%$

#### 2. CAPACITOR

Unless otherwise noted in schematic, all capacitor values less than 1 are expressed in  $\mu\text{F}$ , and the values more than 1 in pF.

All capacitors are ceramic 50 V, unless otherwise noted as the following marks.

 = Electrolytic capacitor

 = Mylar capacitor

- The parts indicated with "⚠" have special characteristics, and should be replaced with identical parts only.
- Voltages read with DIGITAL MULTI-METER from point indicated to chassis ground, using a color bar signal with all controls at normal, line voltage at nominal AC volts.
- Waveforms are taken receiving color bar signal with enough sensitivity.
- Voltage reading shown are nominal values and may vary  $\pm 20\%$  except H.V.

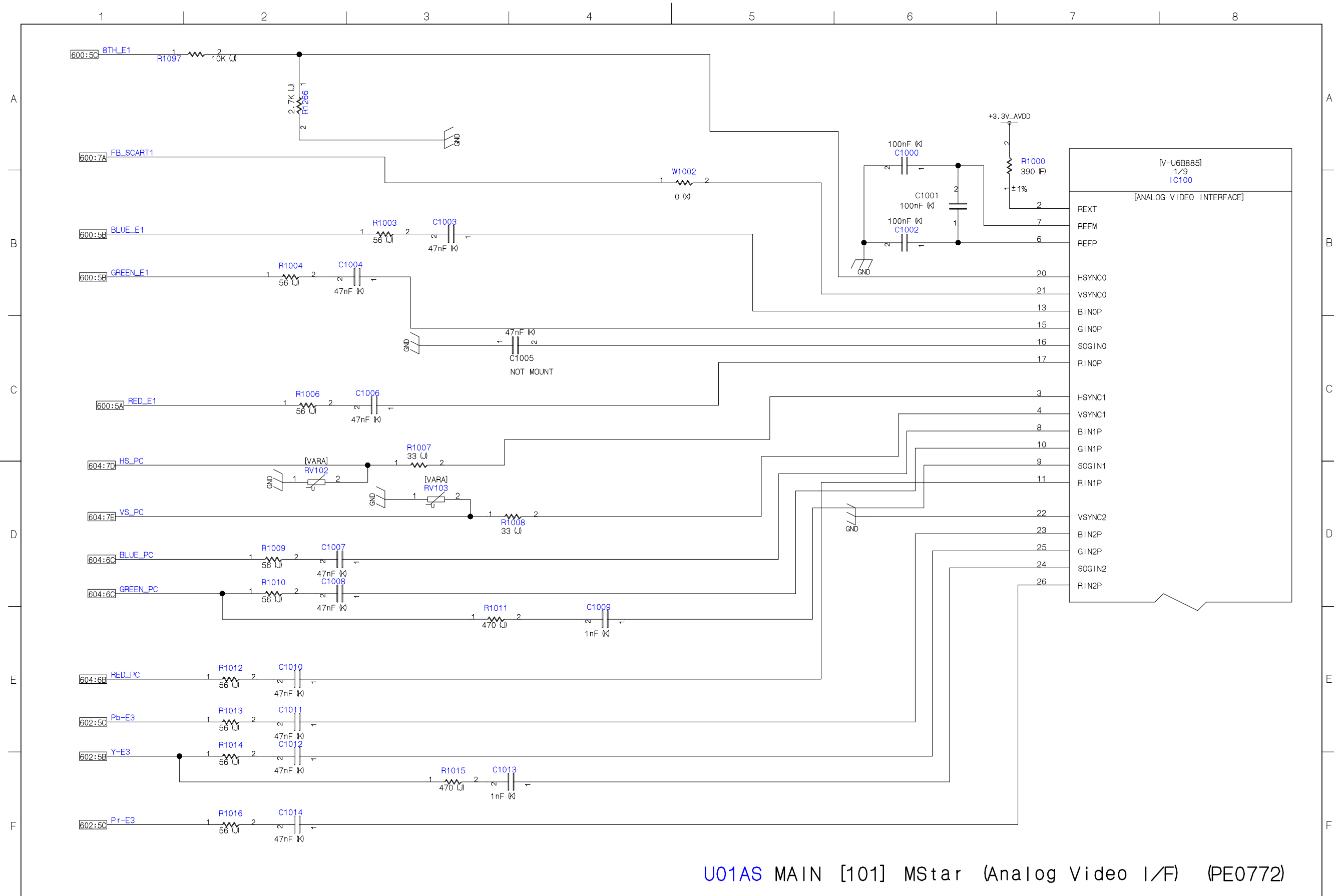



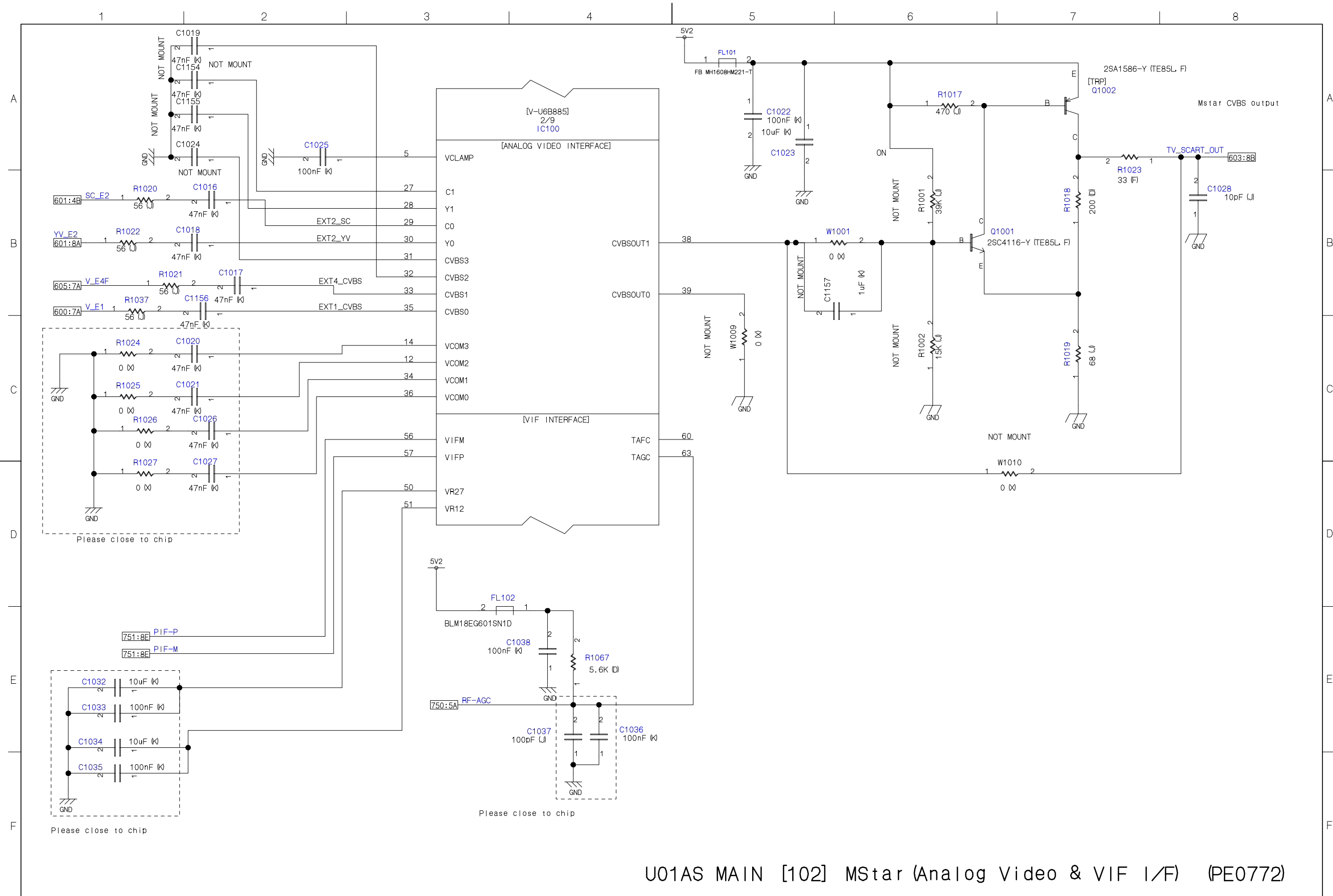

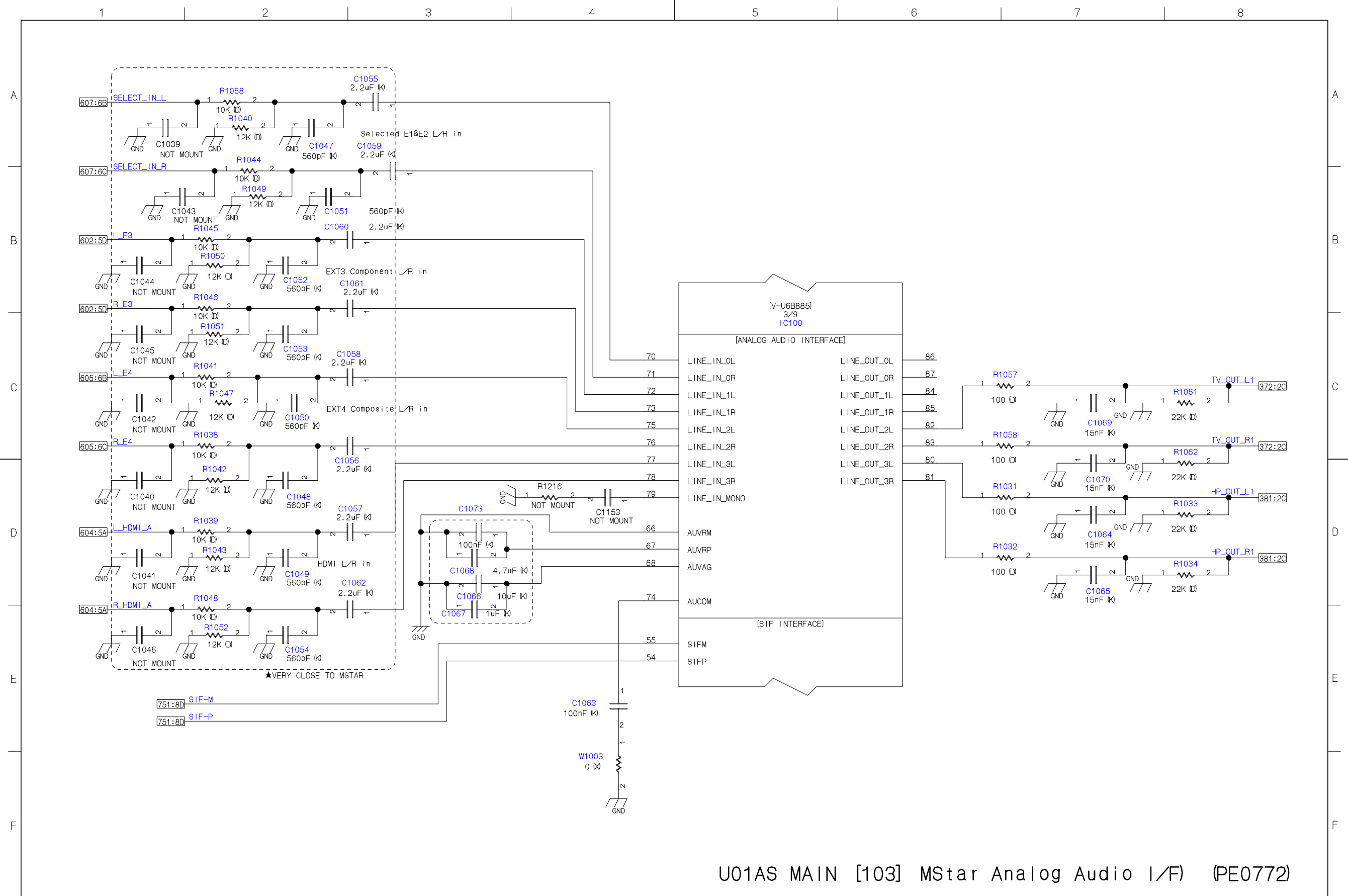

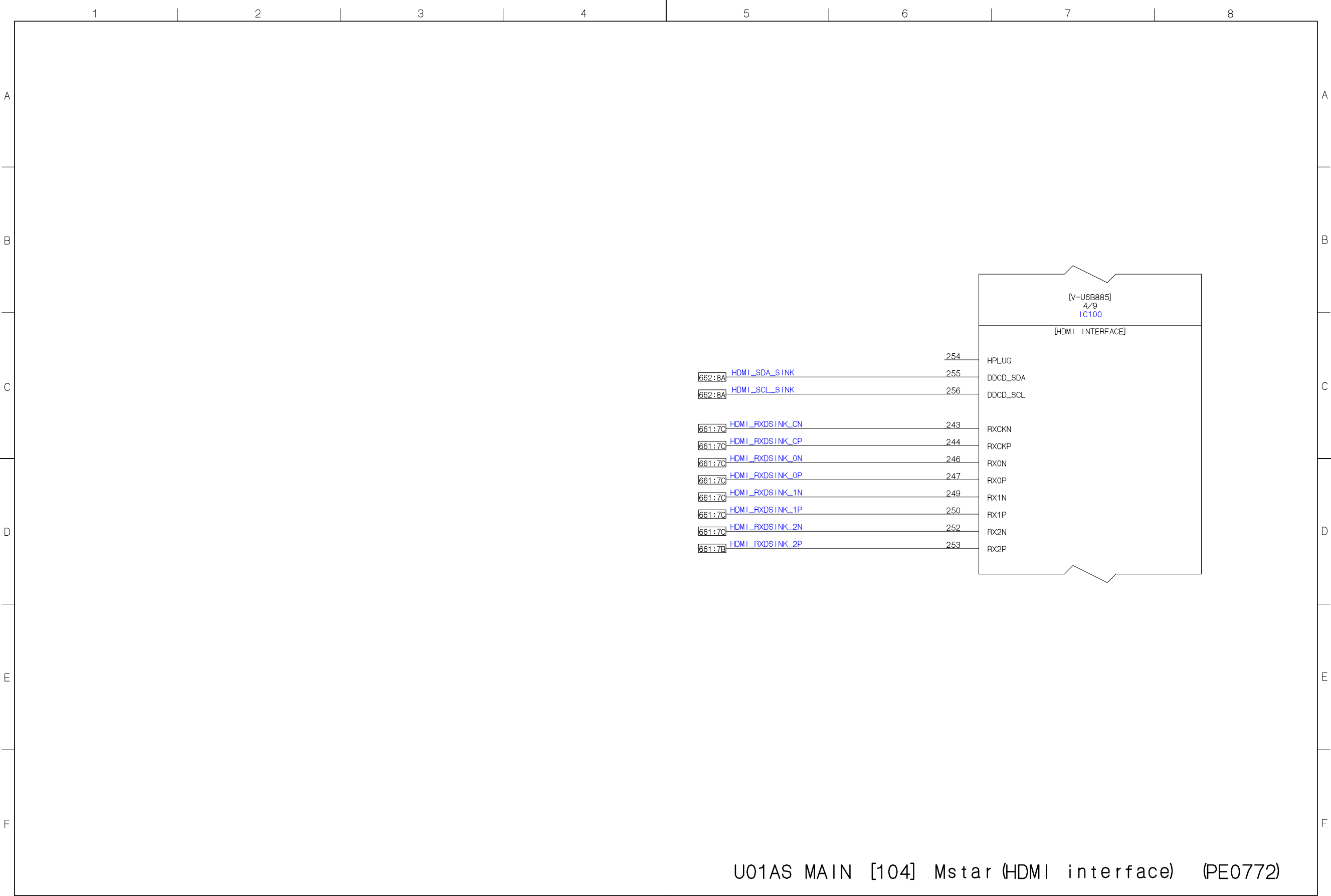

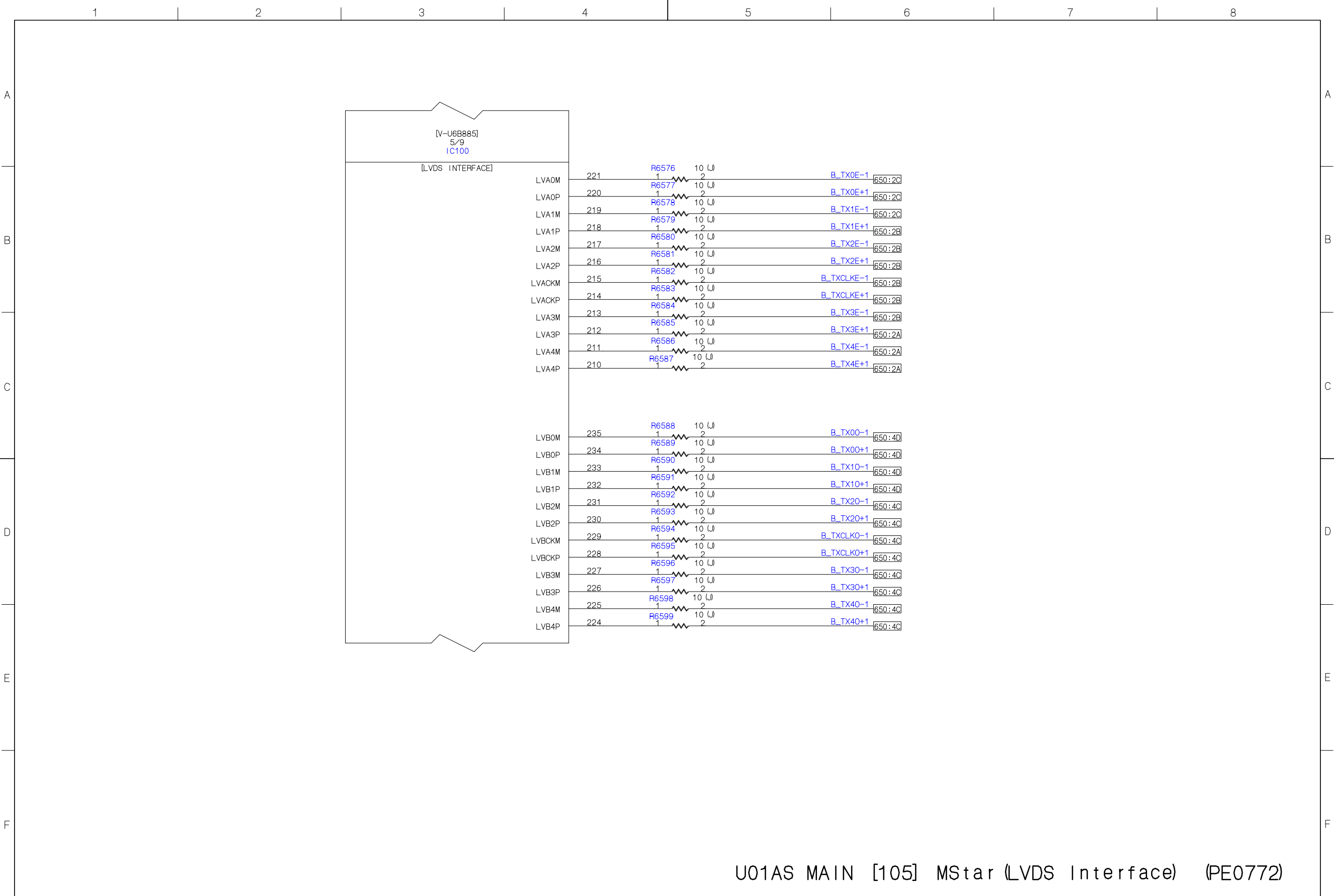

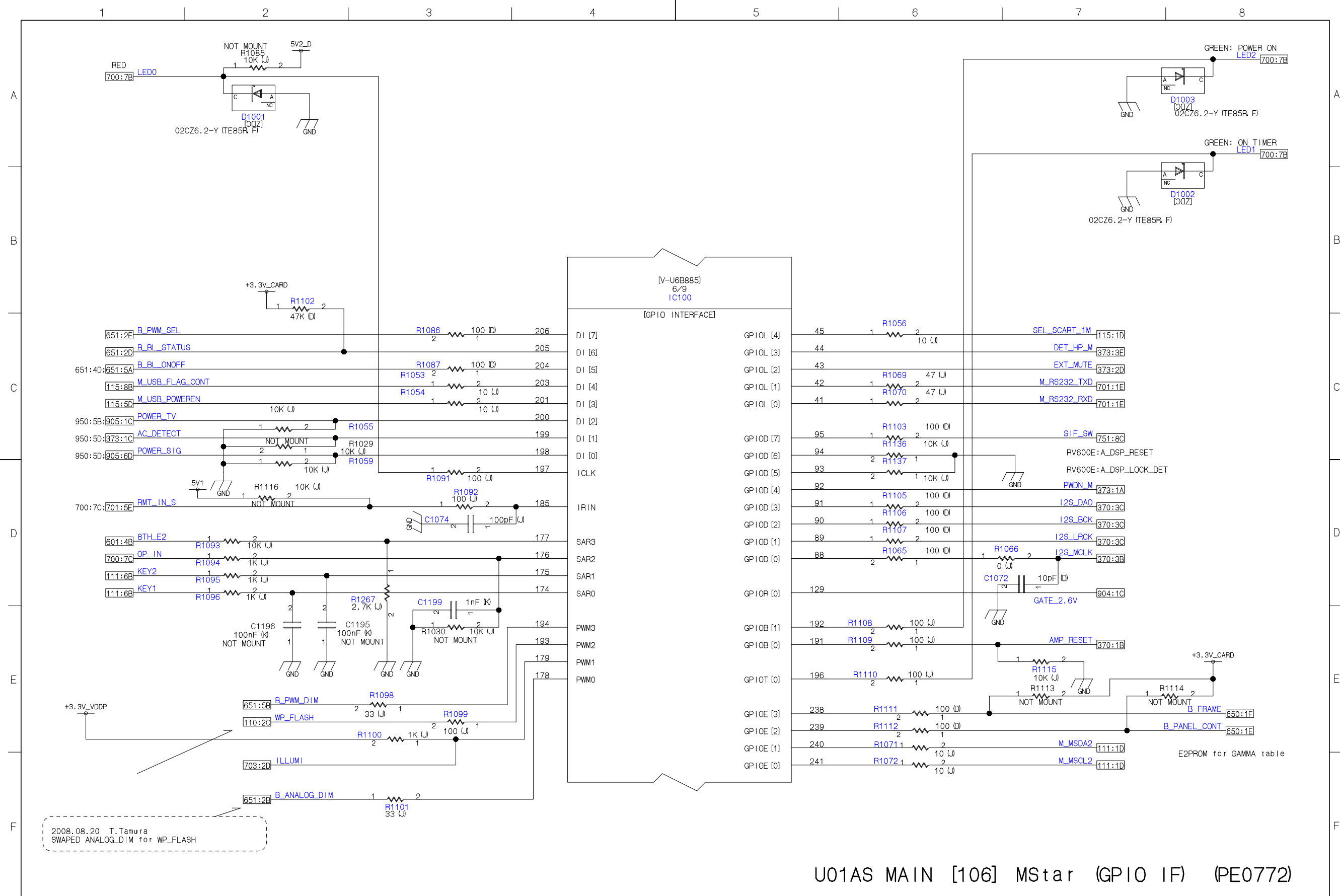

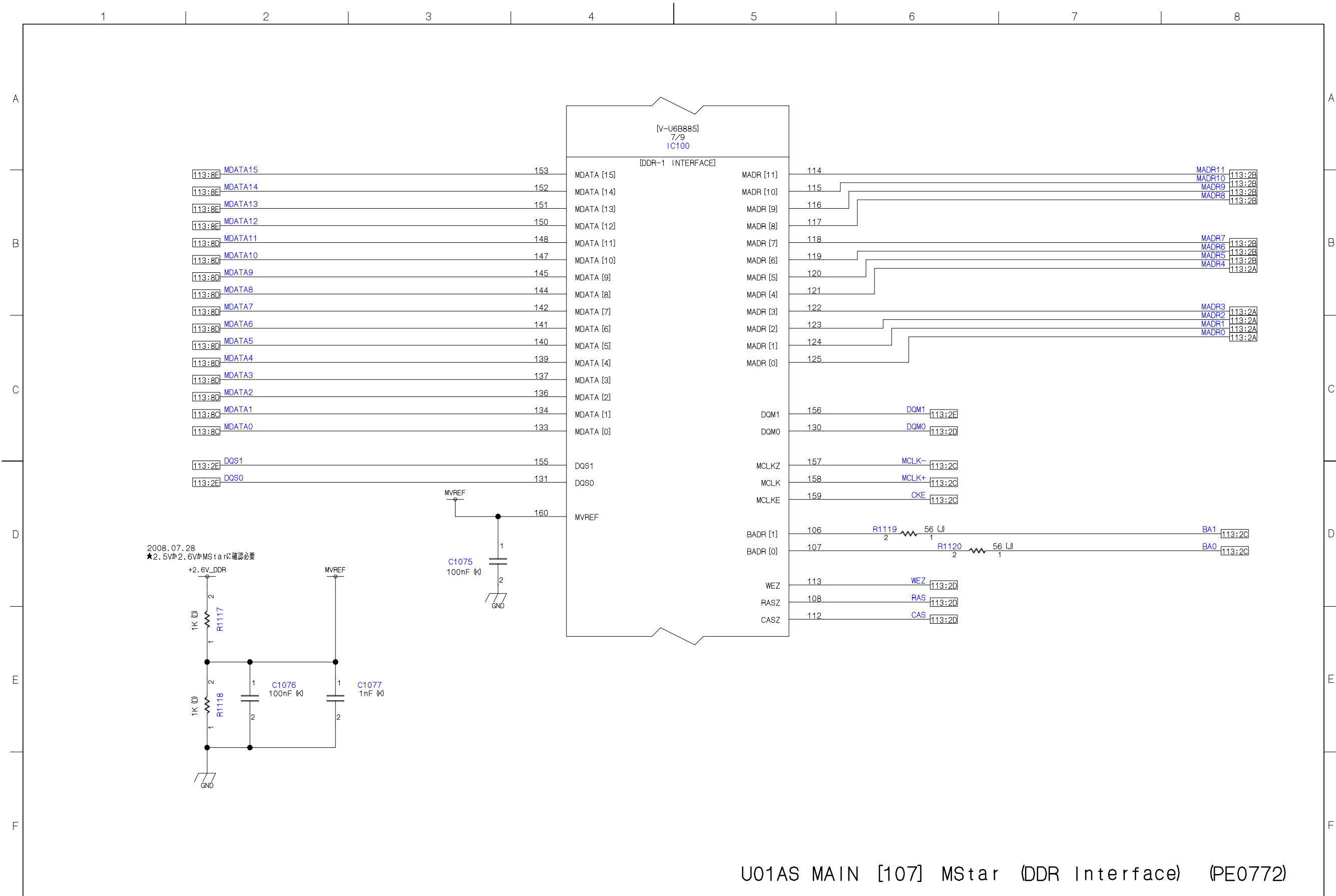



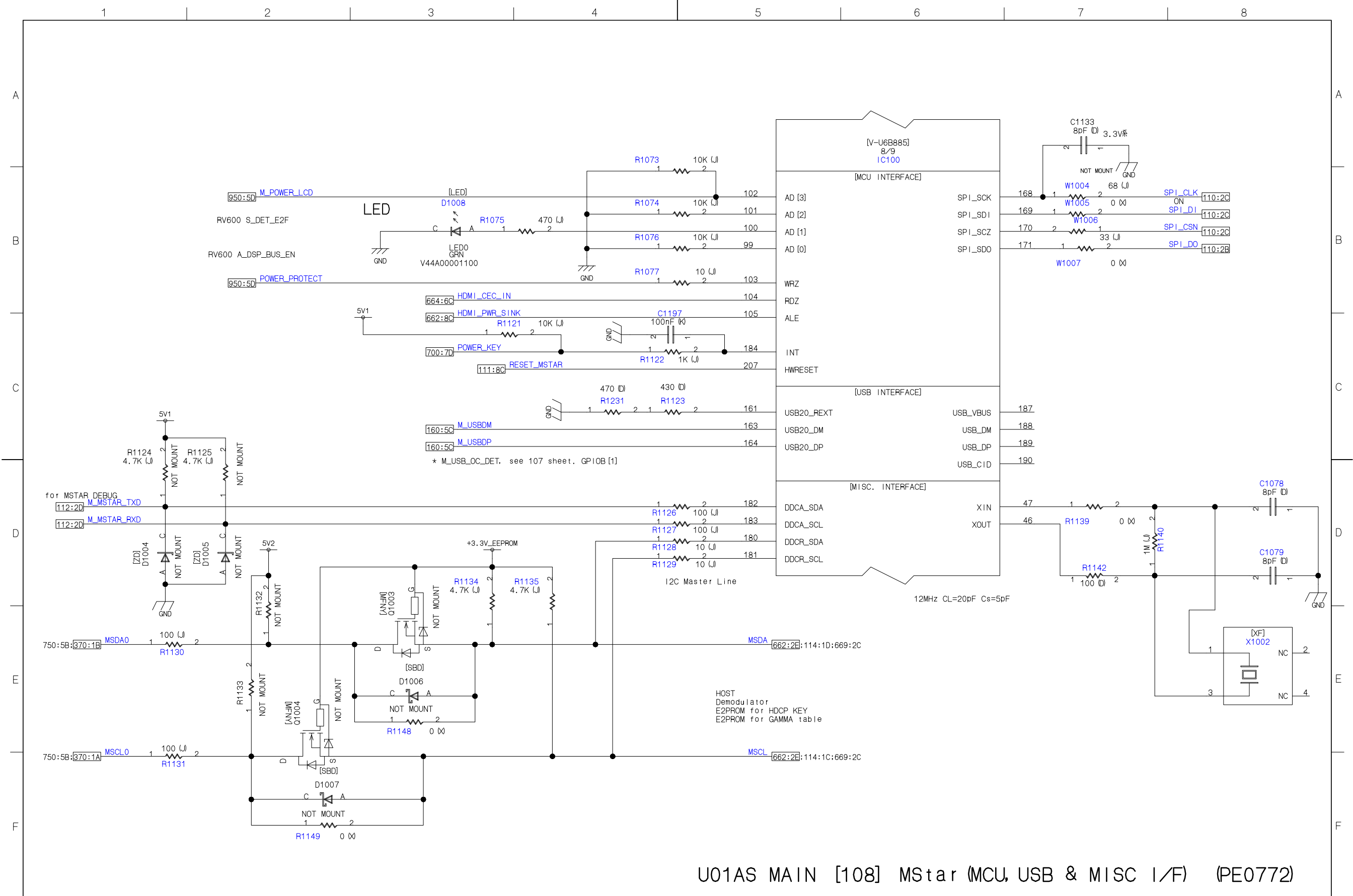

GND\_VIFPLLは、GNDと分けなくて良い？

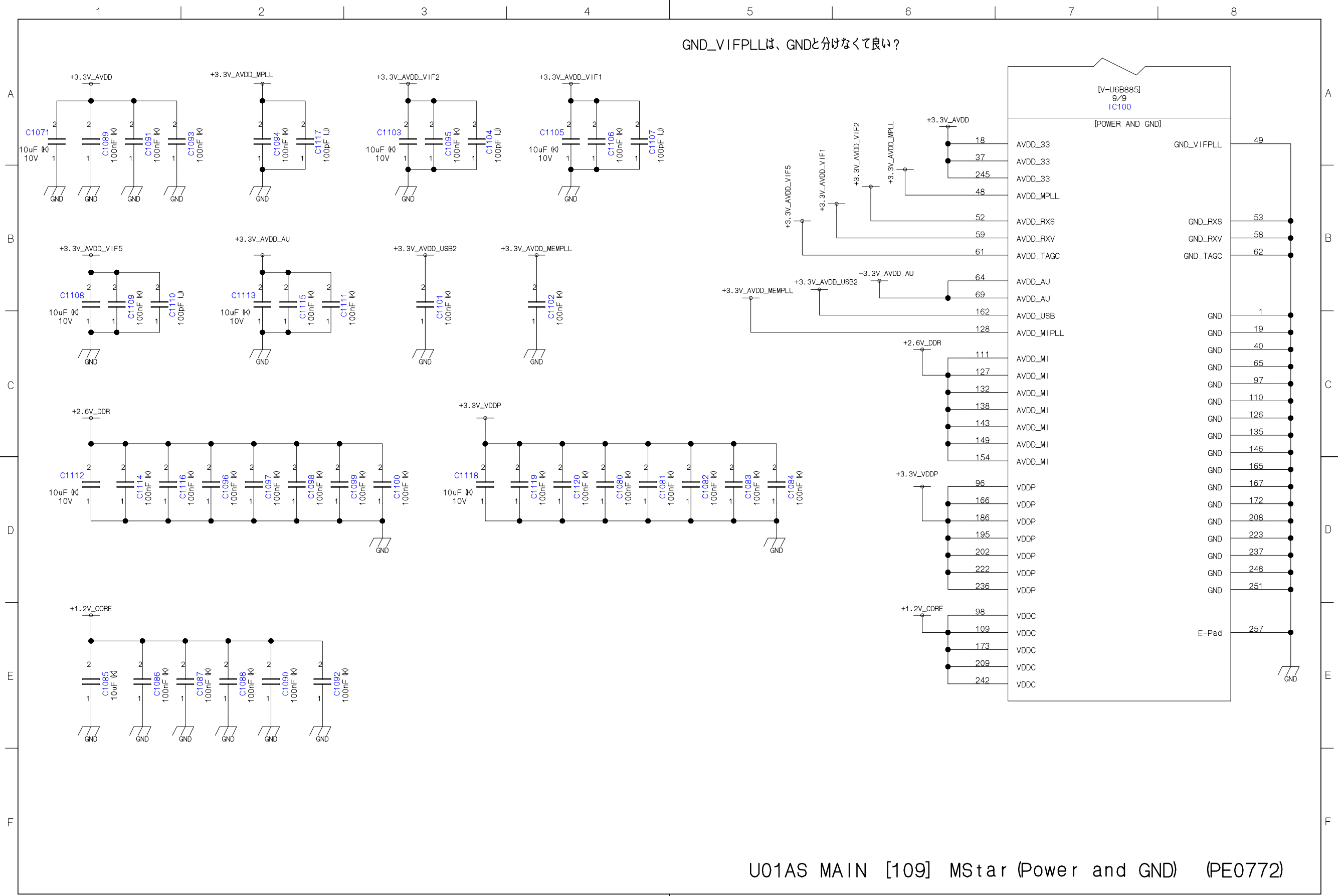

U01AS MAIN [109] MStar (Power and GND) (PE0772)

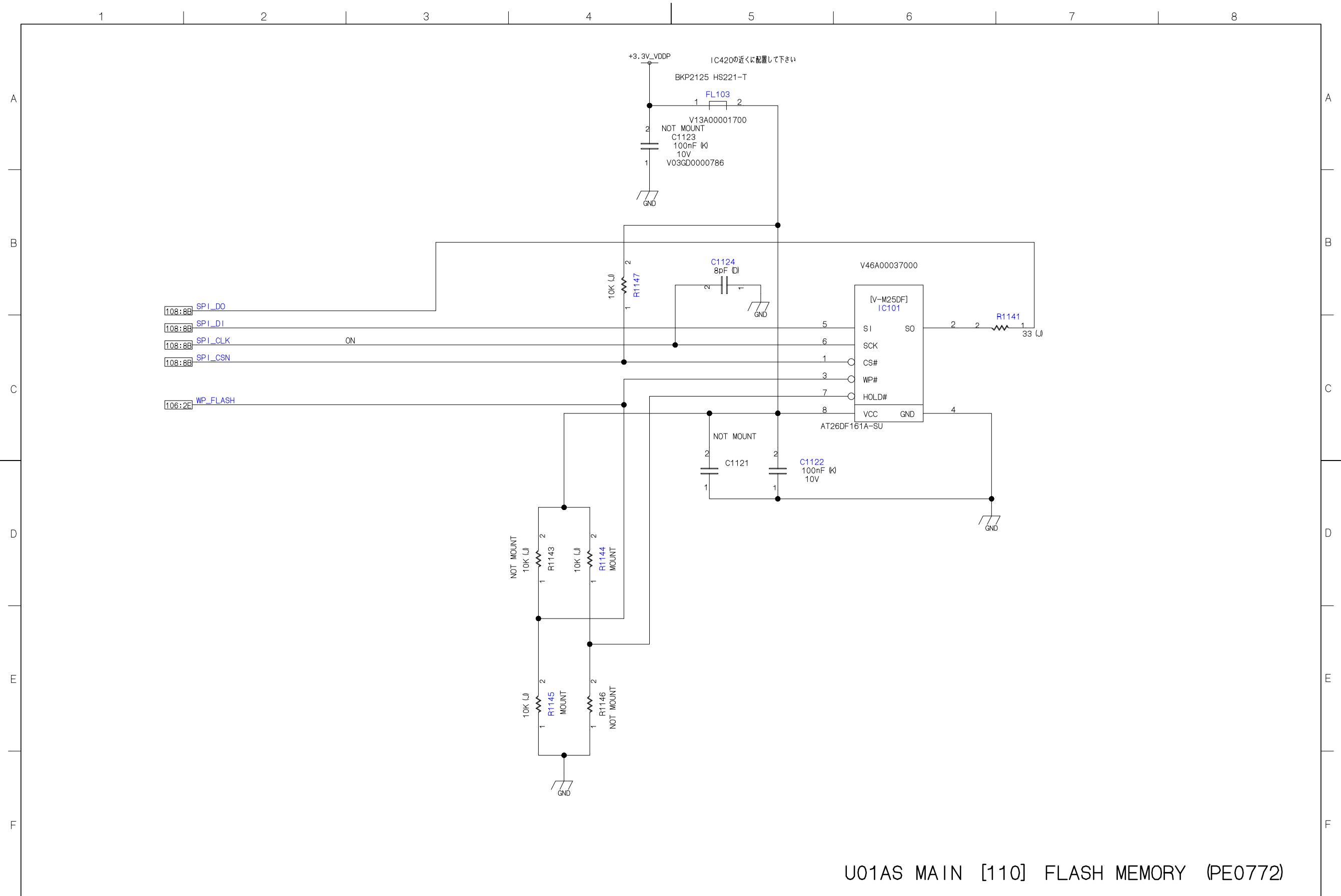

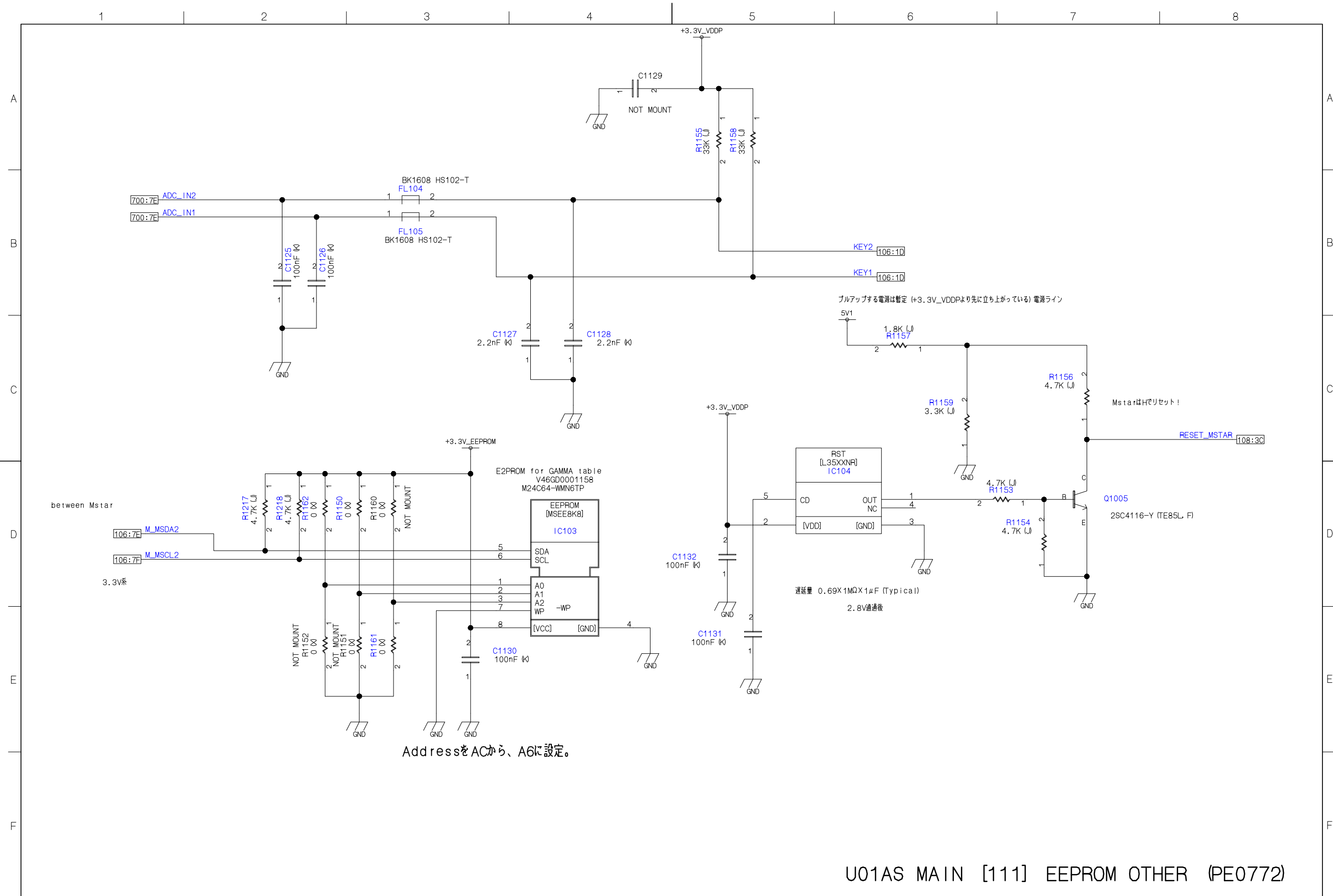

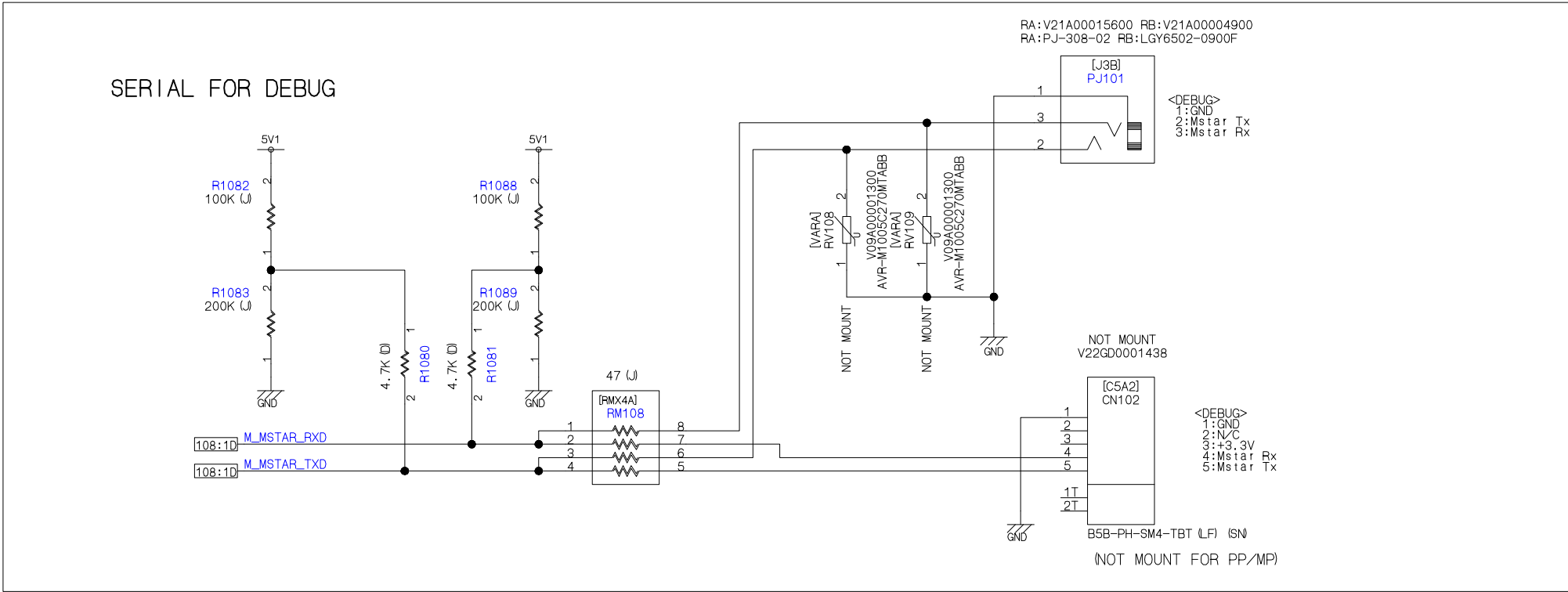

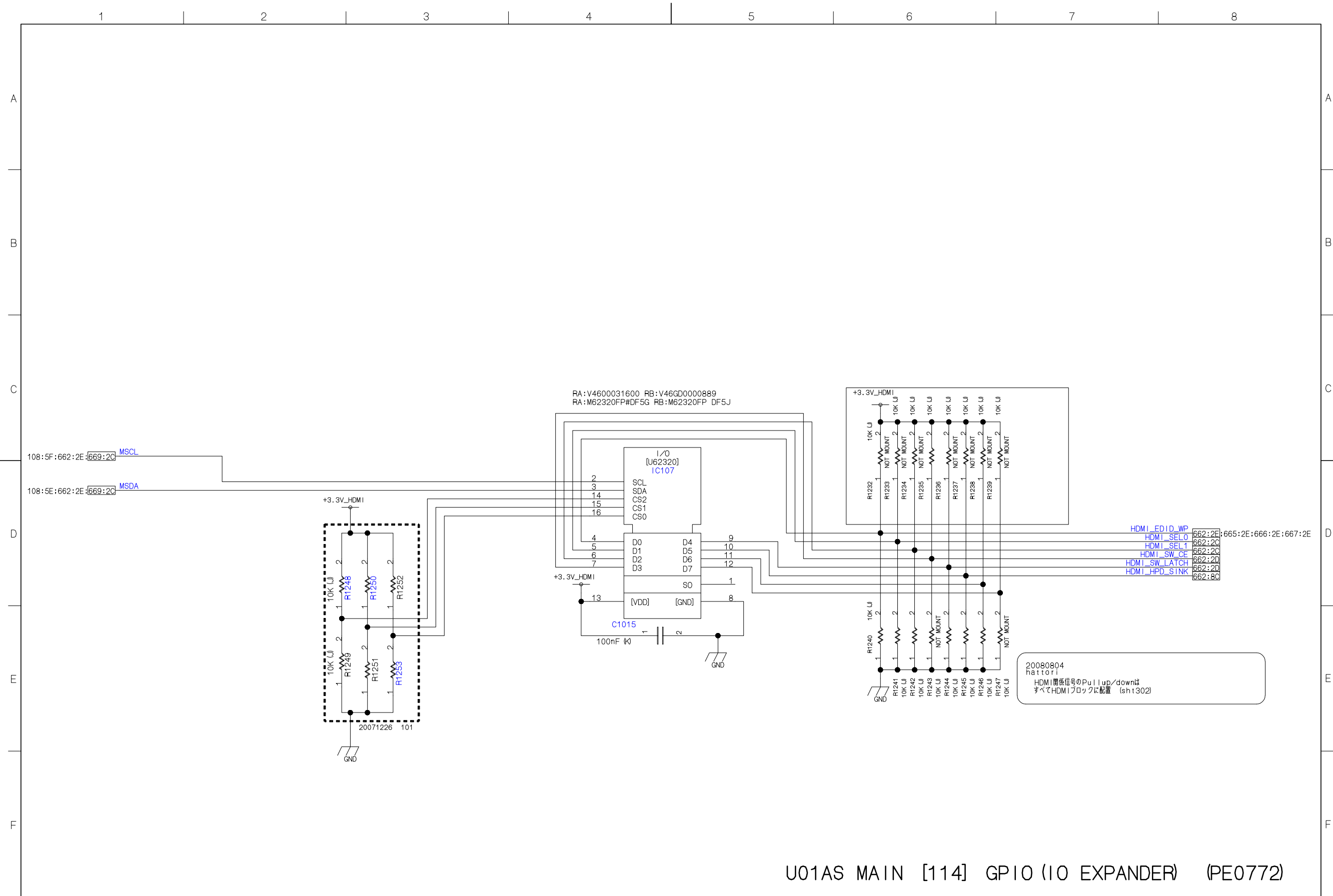

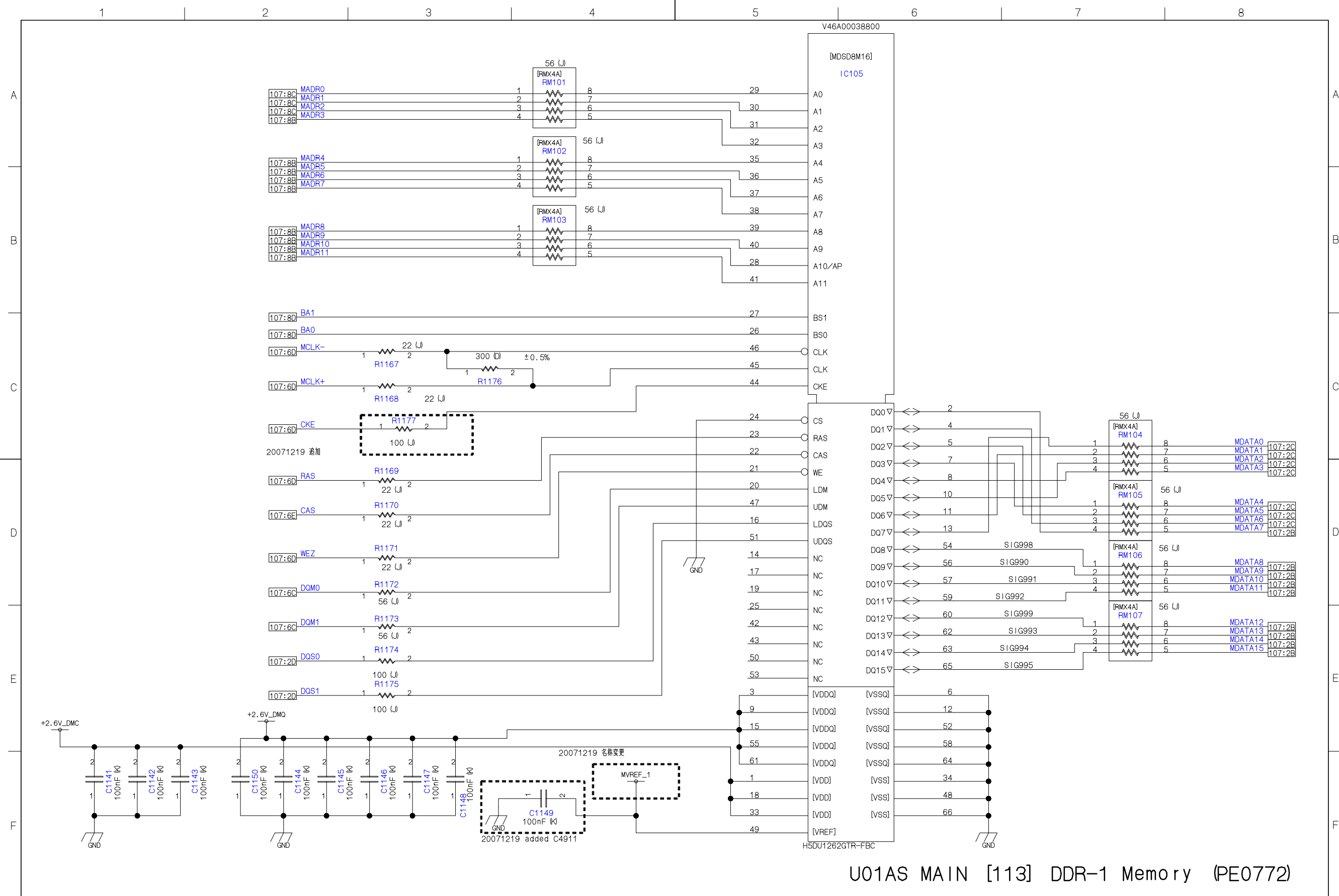

1 2 3 4 5 6 7 8

A  
B  
C  
D  
E  
F

A  
B  
C  
D  
E  
F

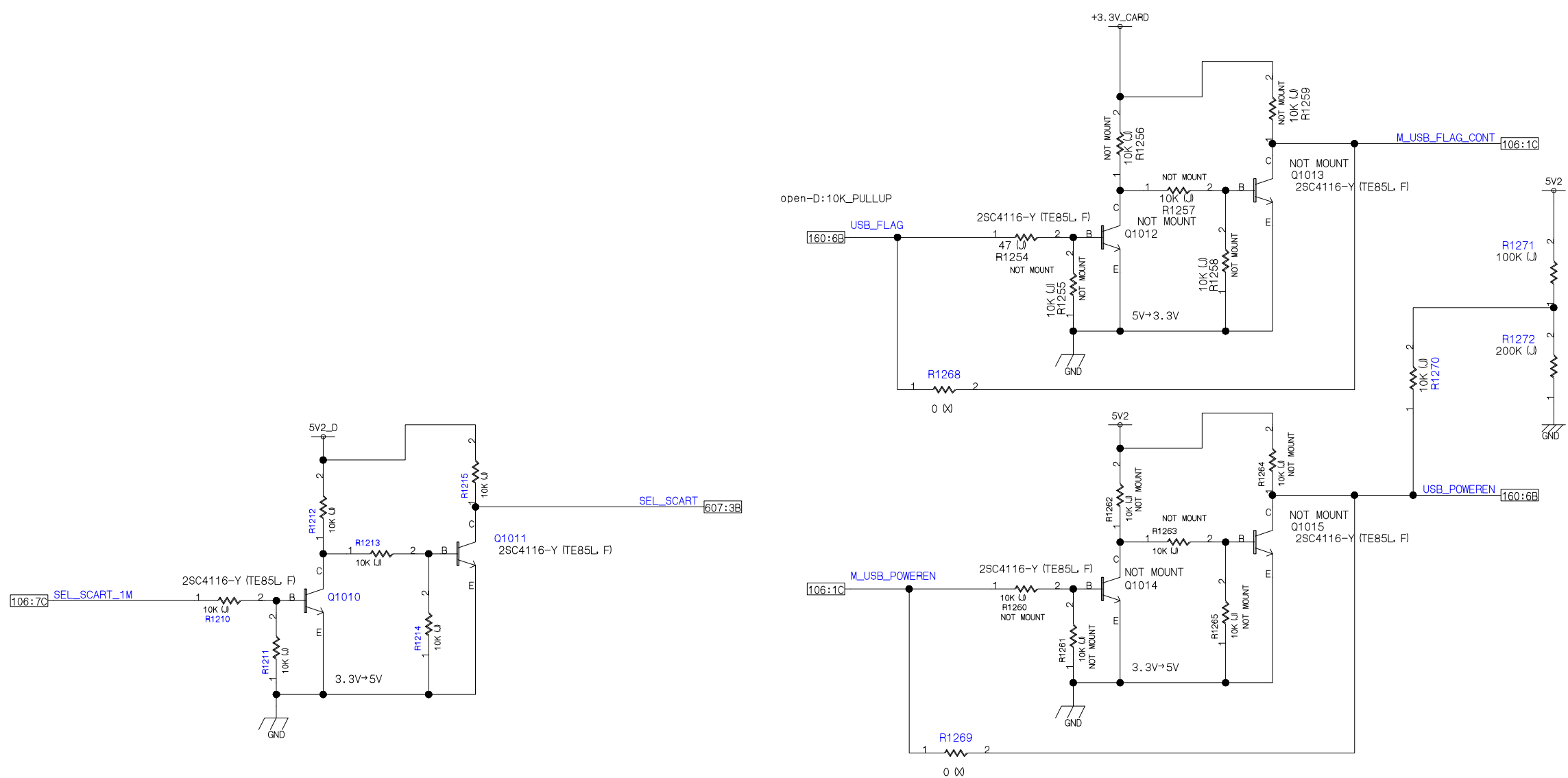

U01AS MAIN [115] GPIO (LEVEL SHIFT) (PE0772)



1 2 3 4 5 6 7 8

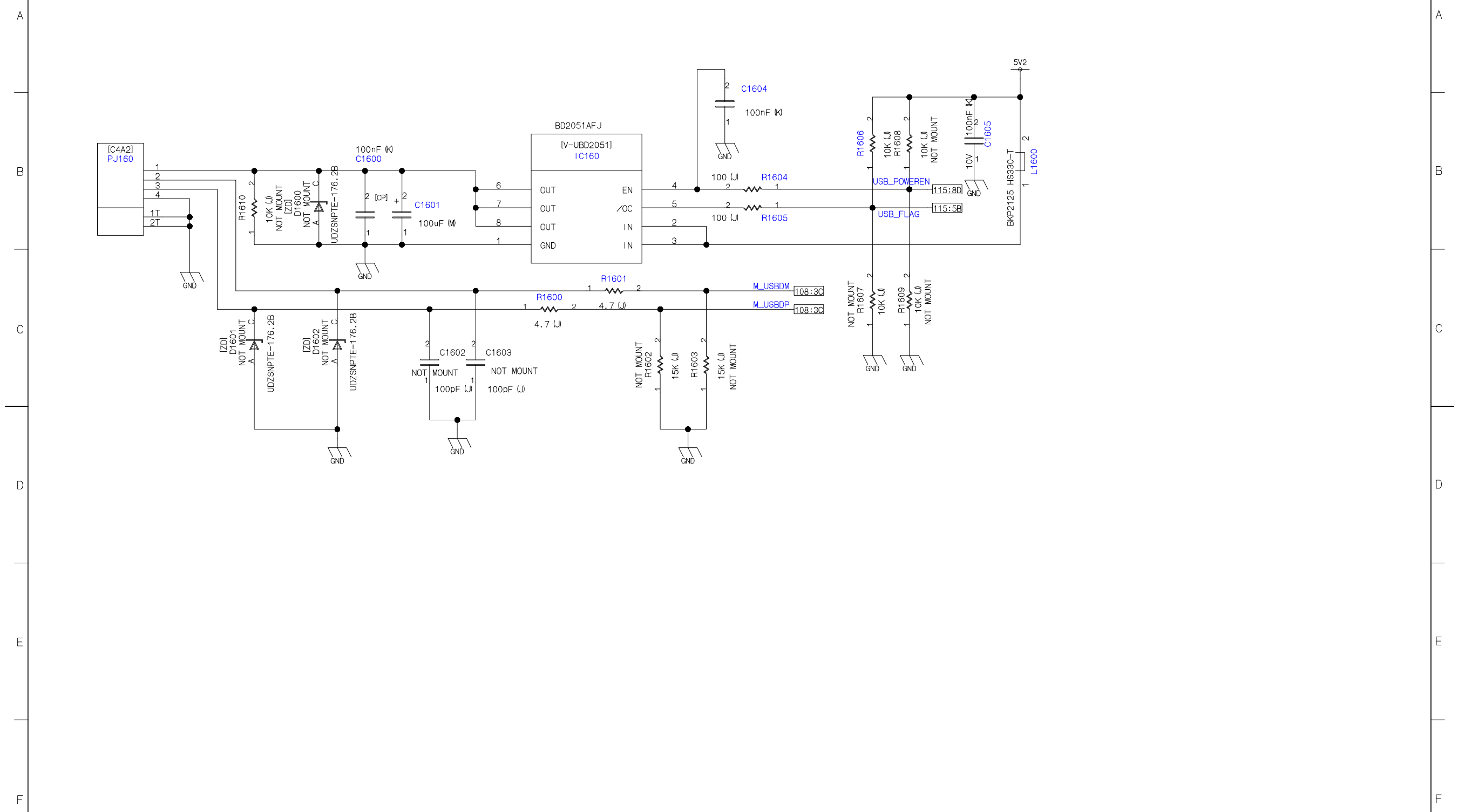

U01AS MAIN [160] SERVICE CONNECTOR (PE0772)

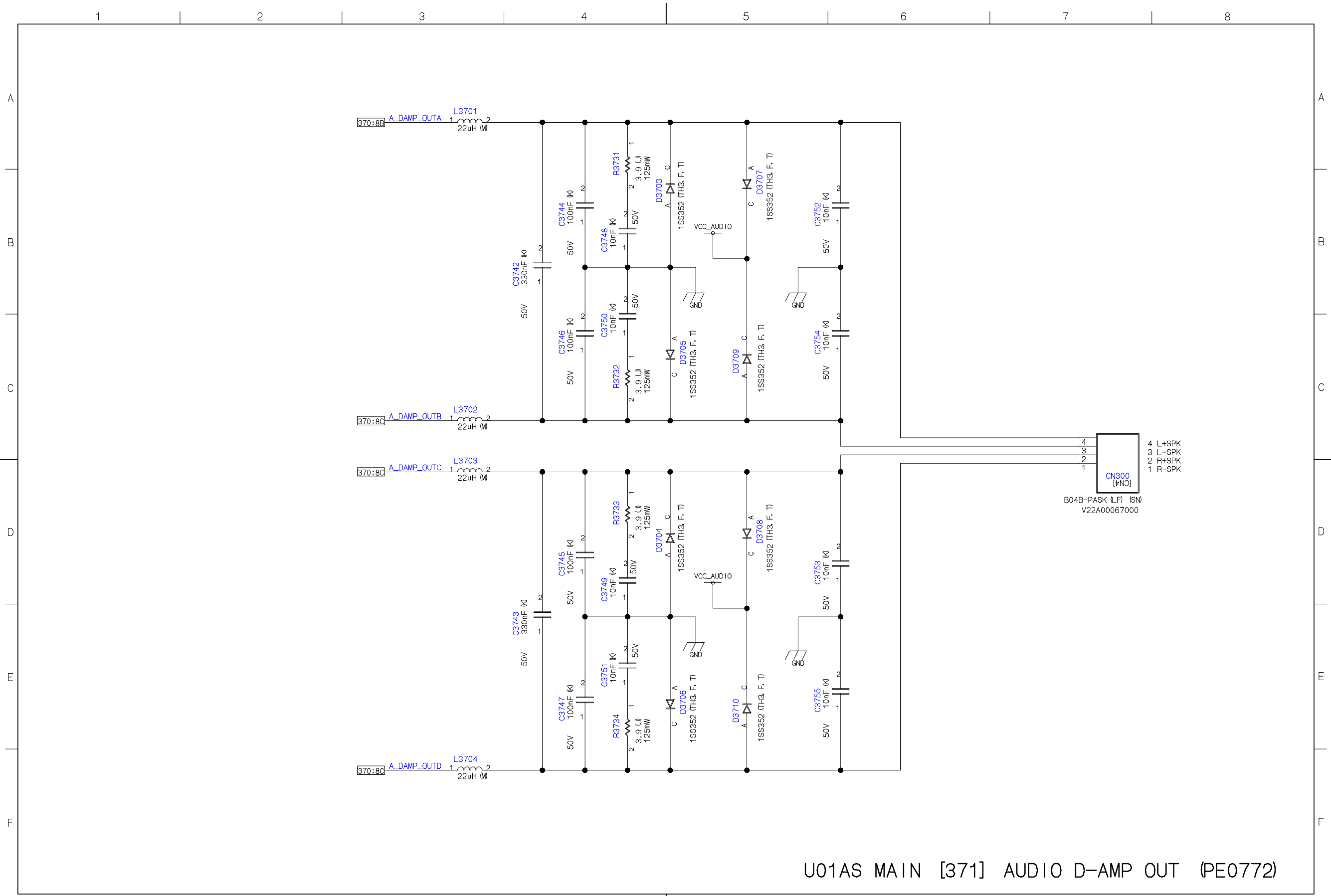

U01AS MAIN [371] AUDIO D-AMP OUT (PE0772)

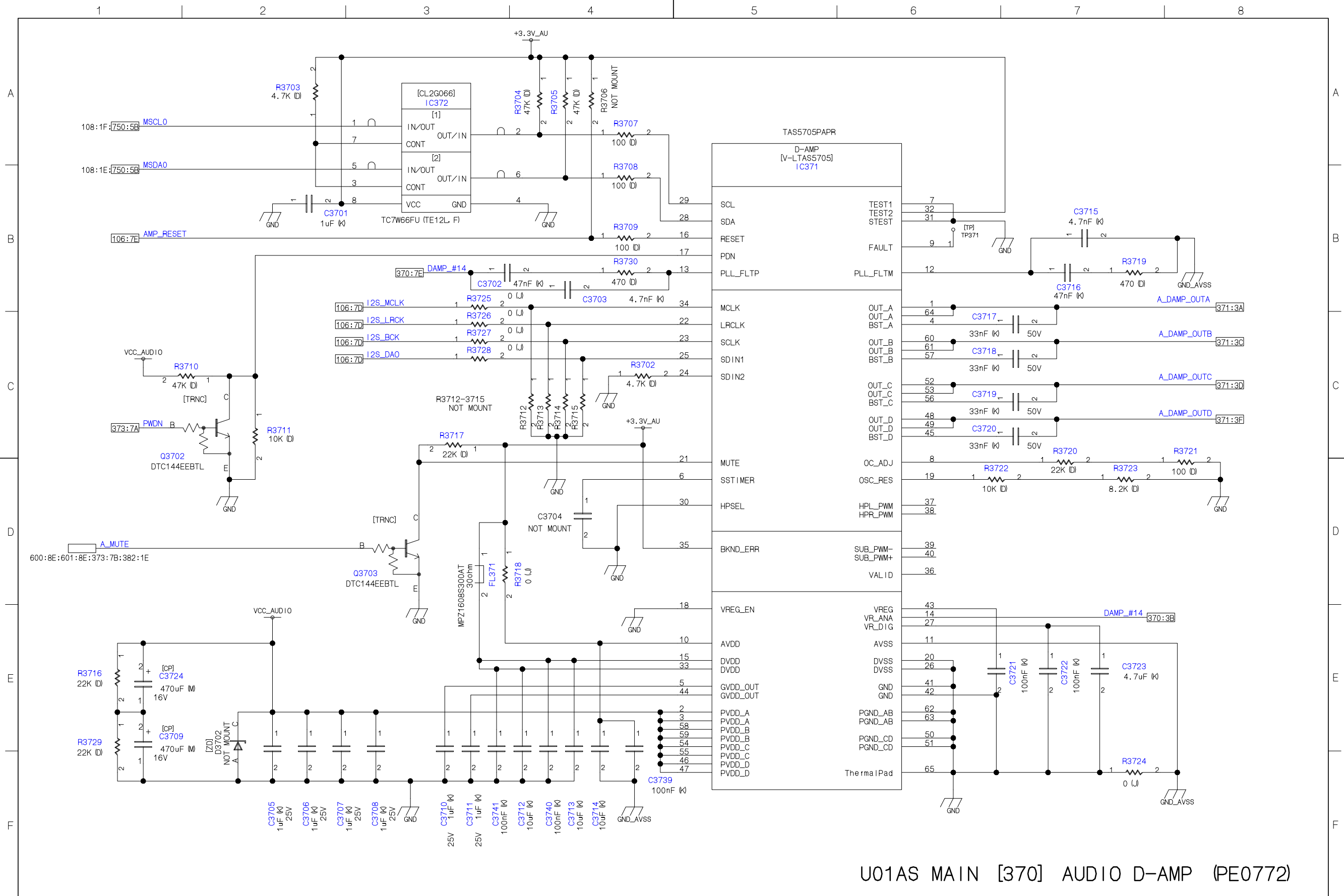

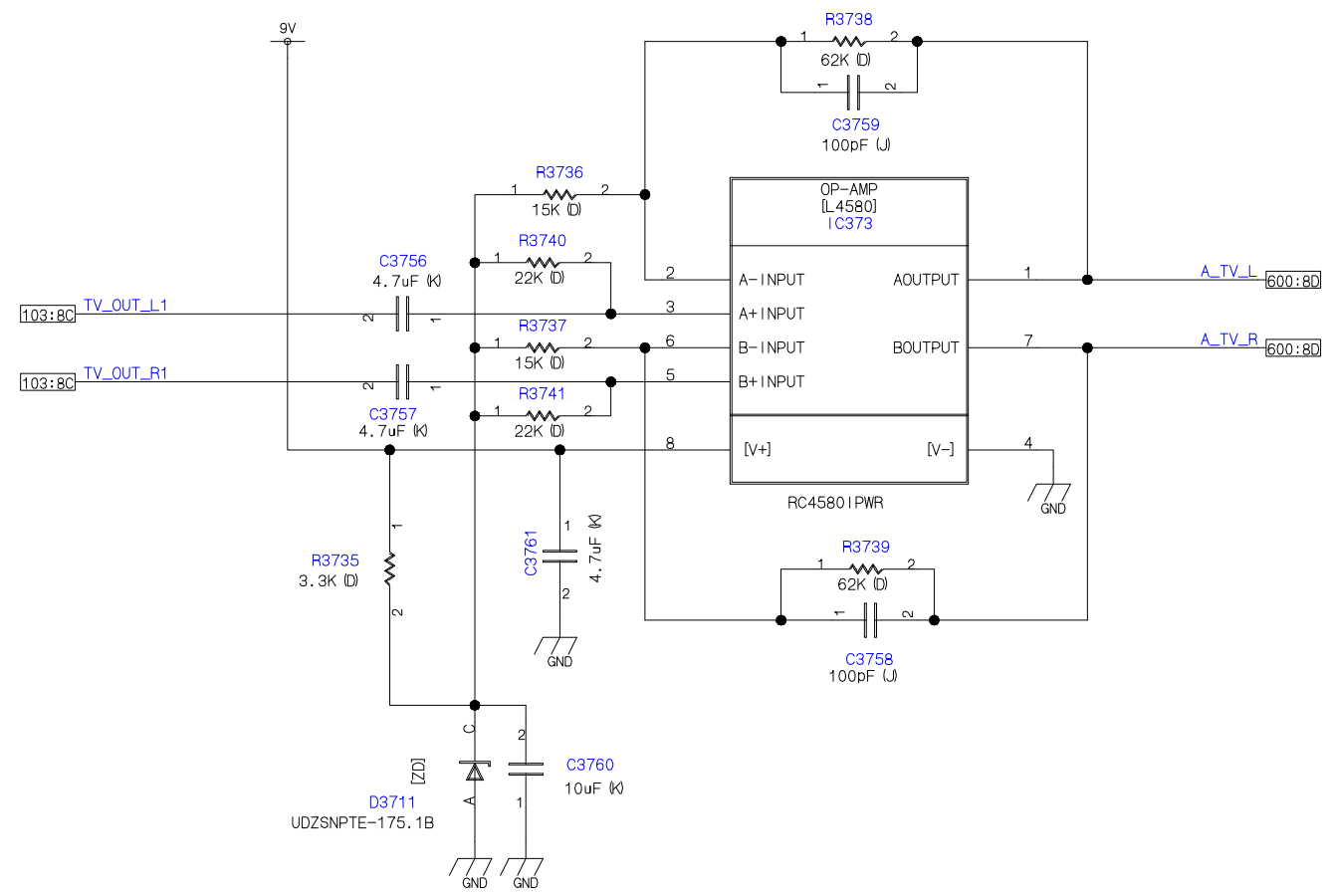

U01AS MAIN [372] AUDIO OPE AMP (PE0772)

1 2 3 4 5 6 7 8

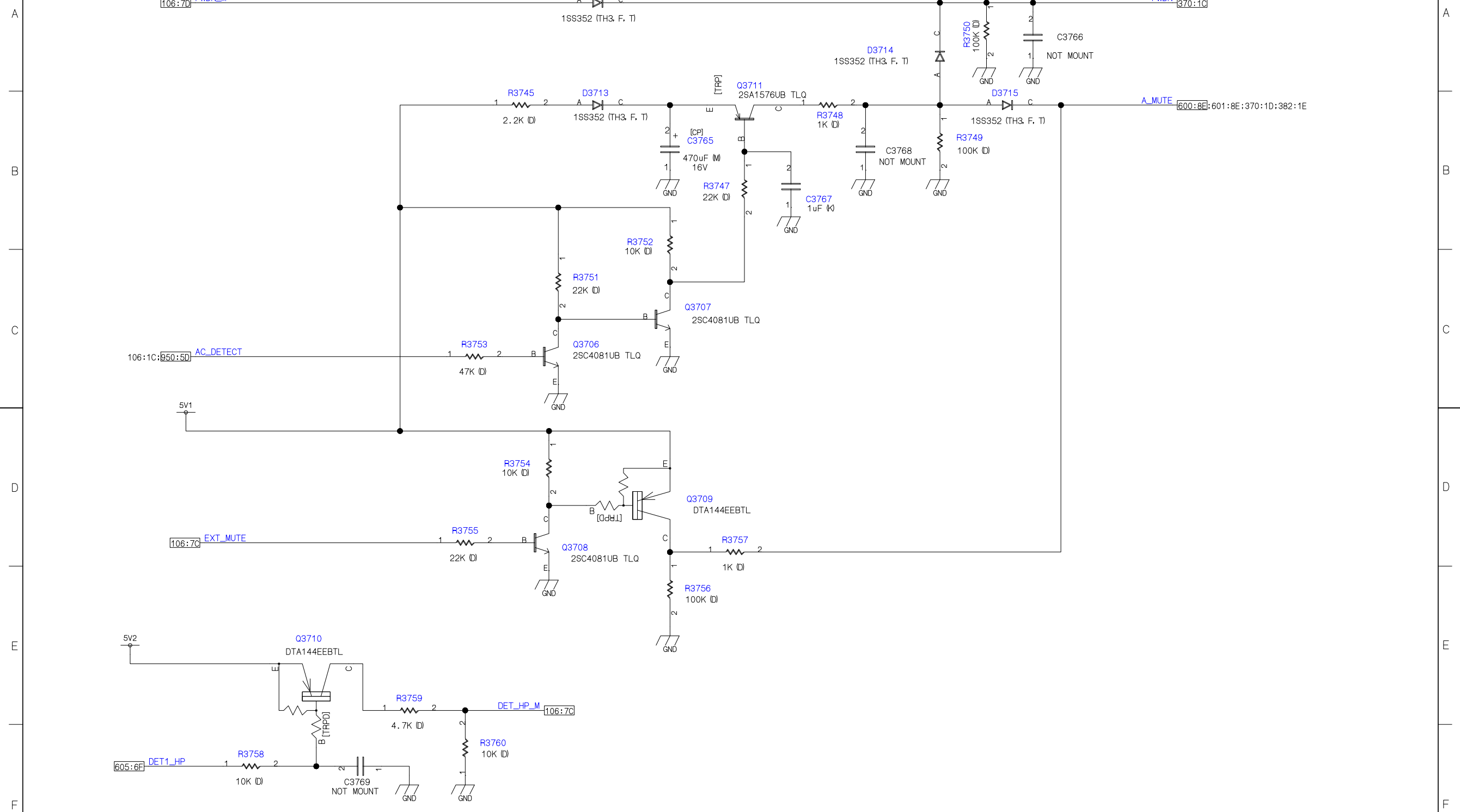

U01AS MAIN [373] AUDIO\_MUTE/I2S\_RESIS. (PE0772)

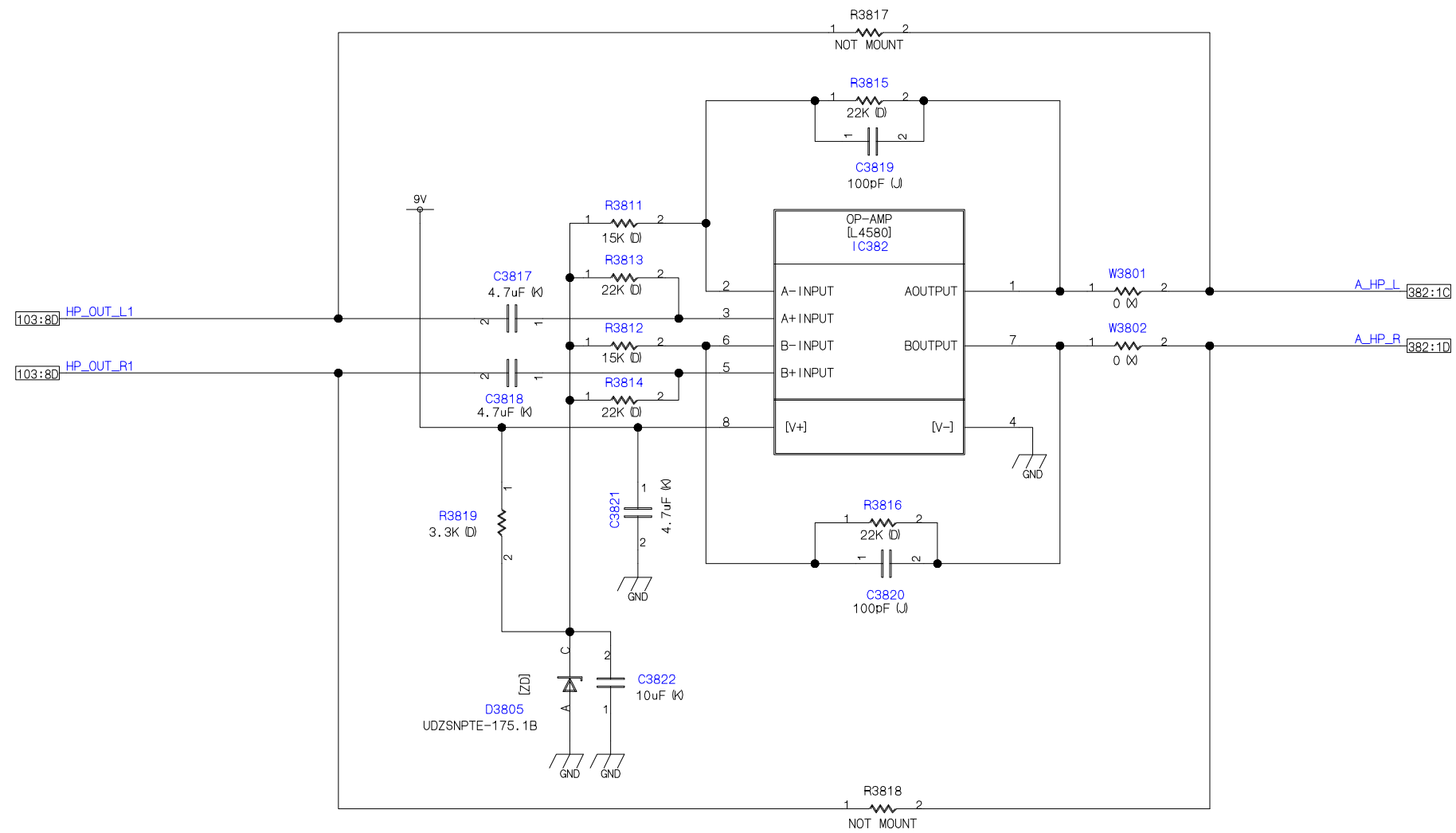

U01AS MAIN [381] AUDIO OP-AMP (HPOUT) (PE0772)

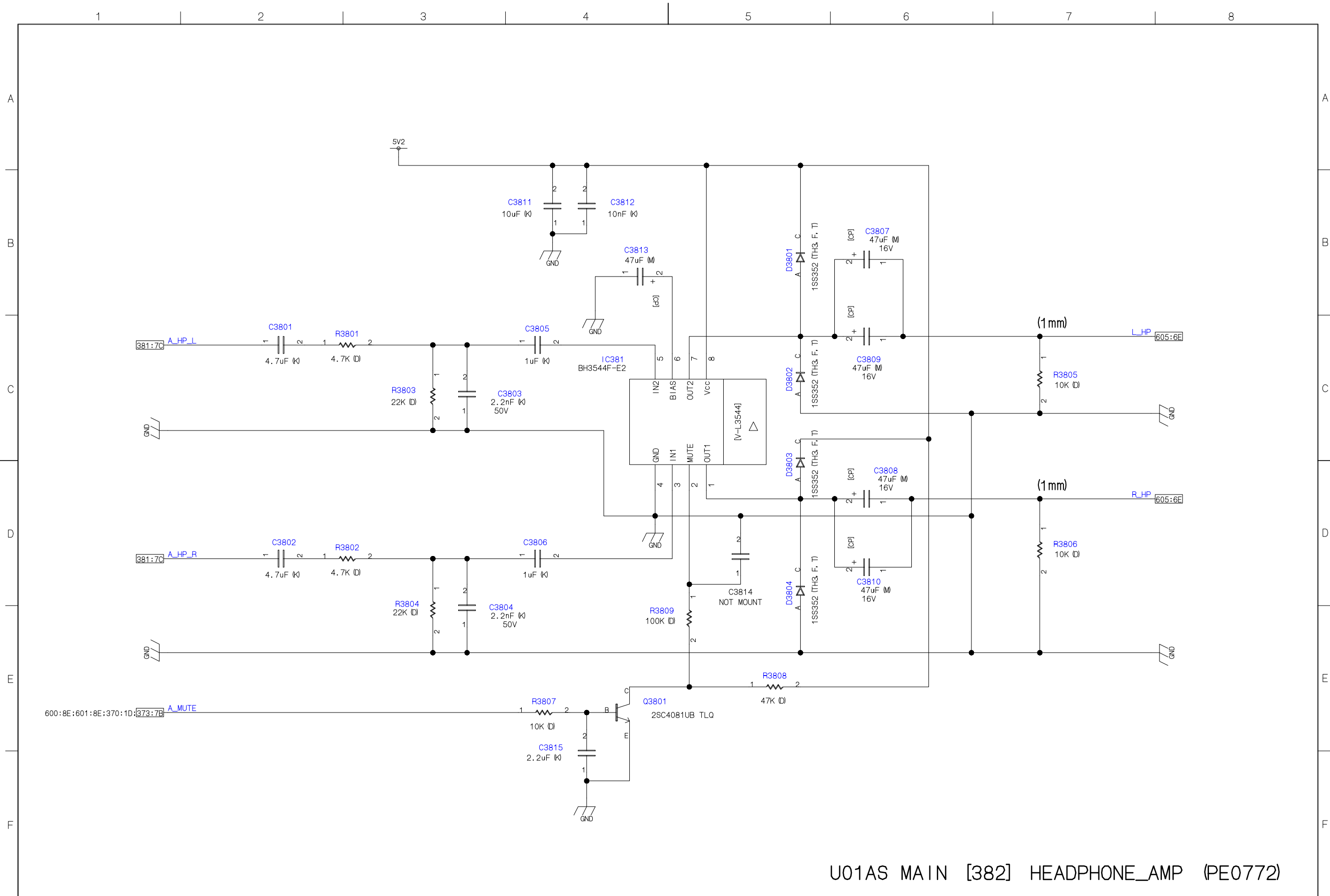

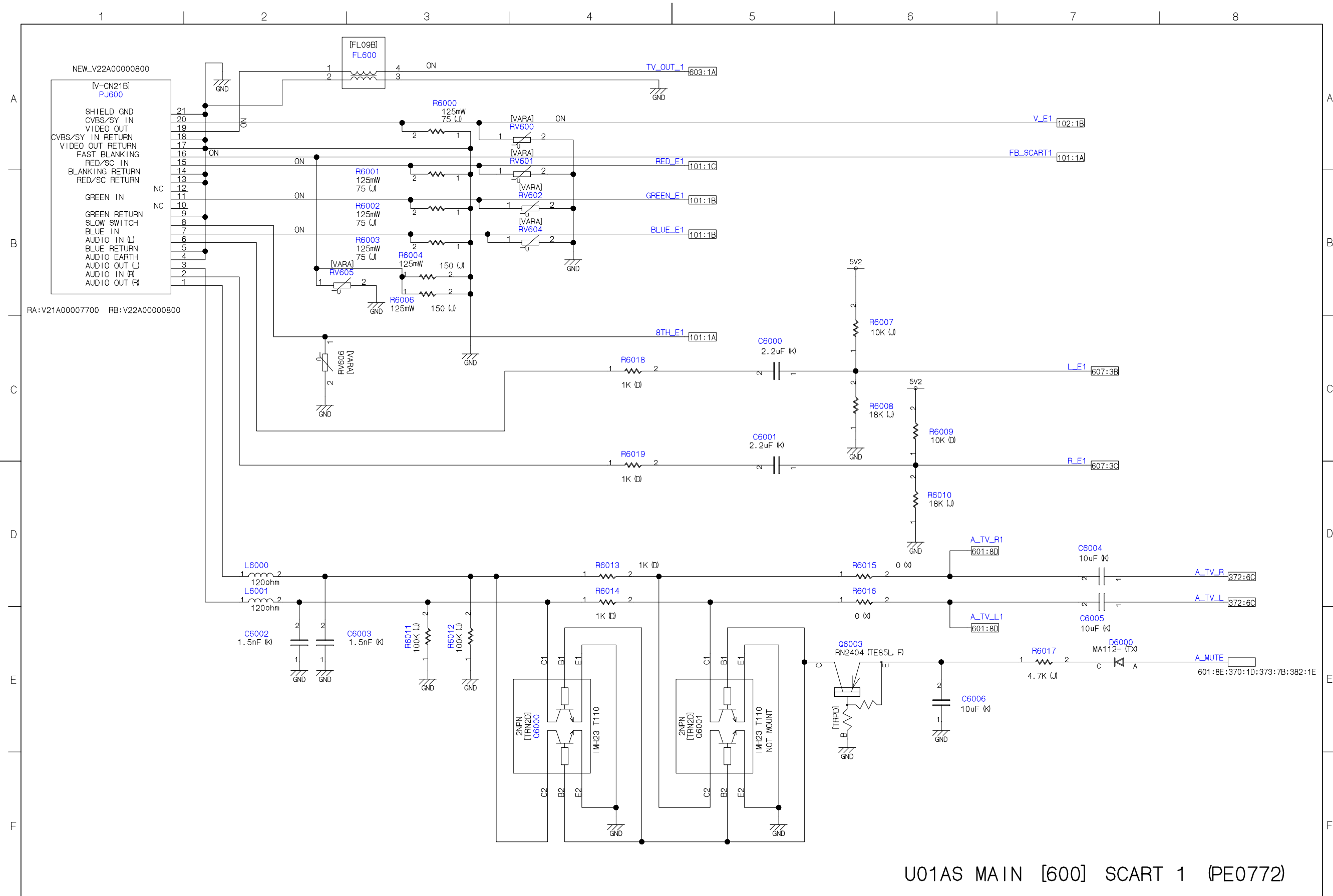



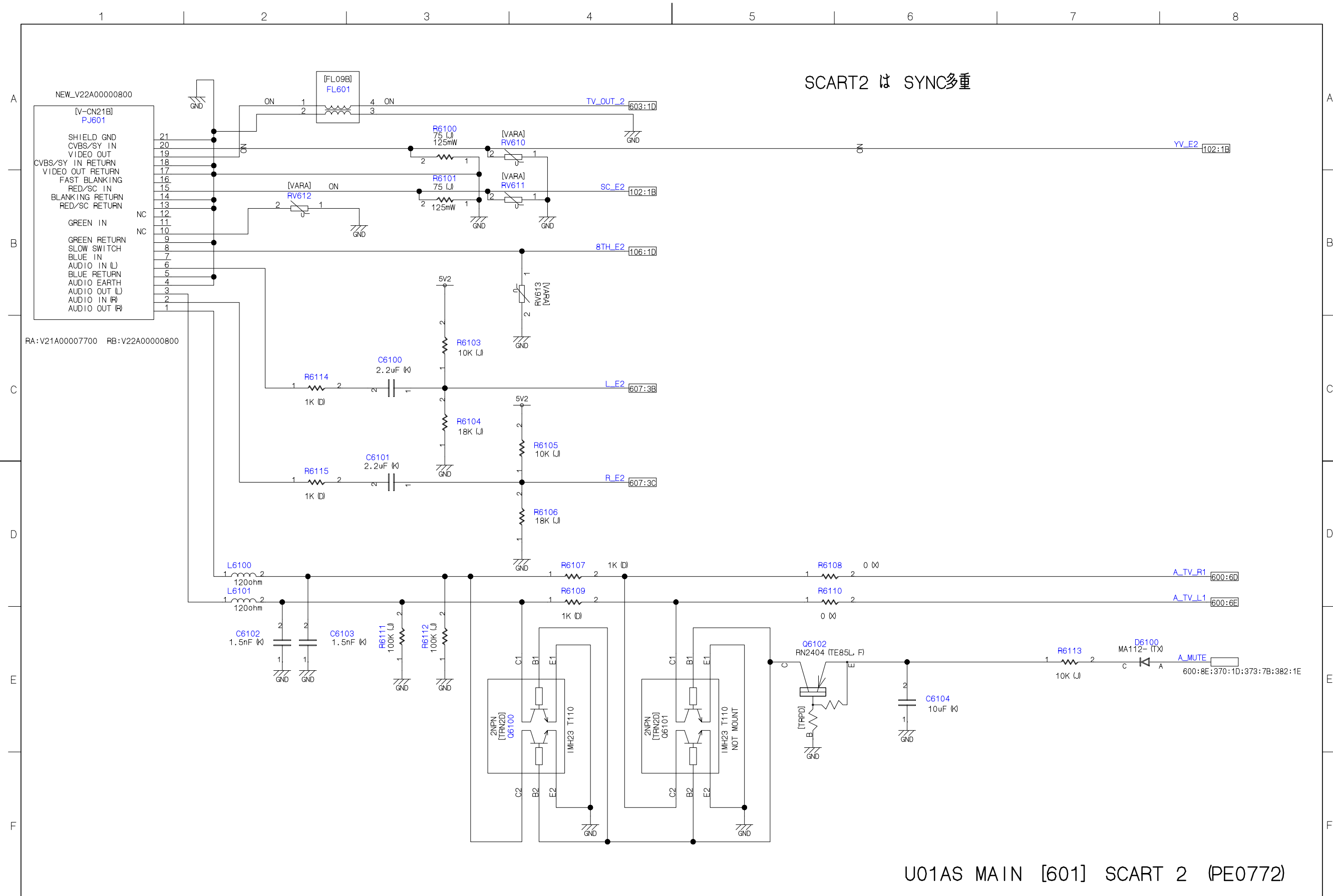

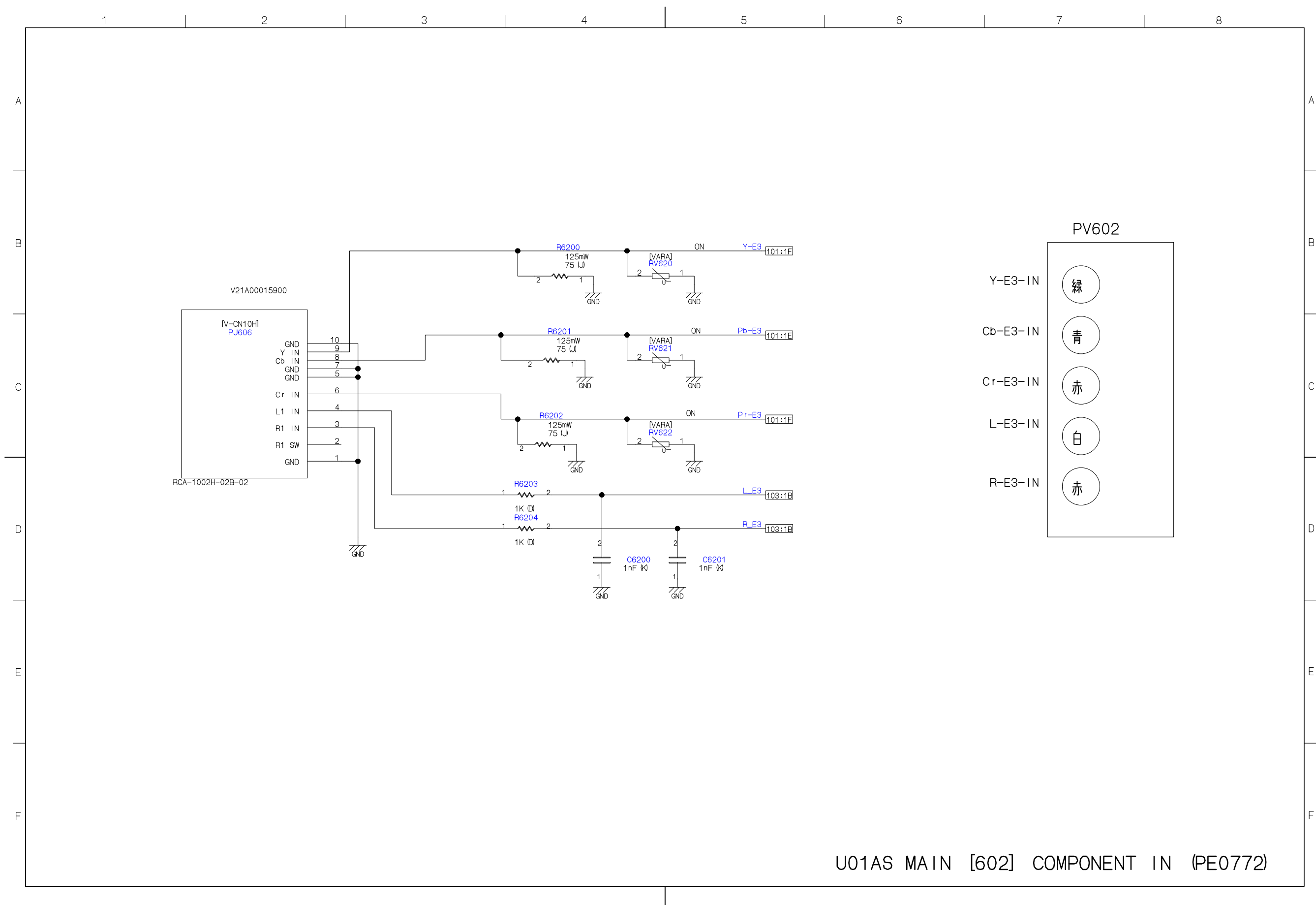

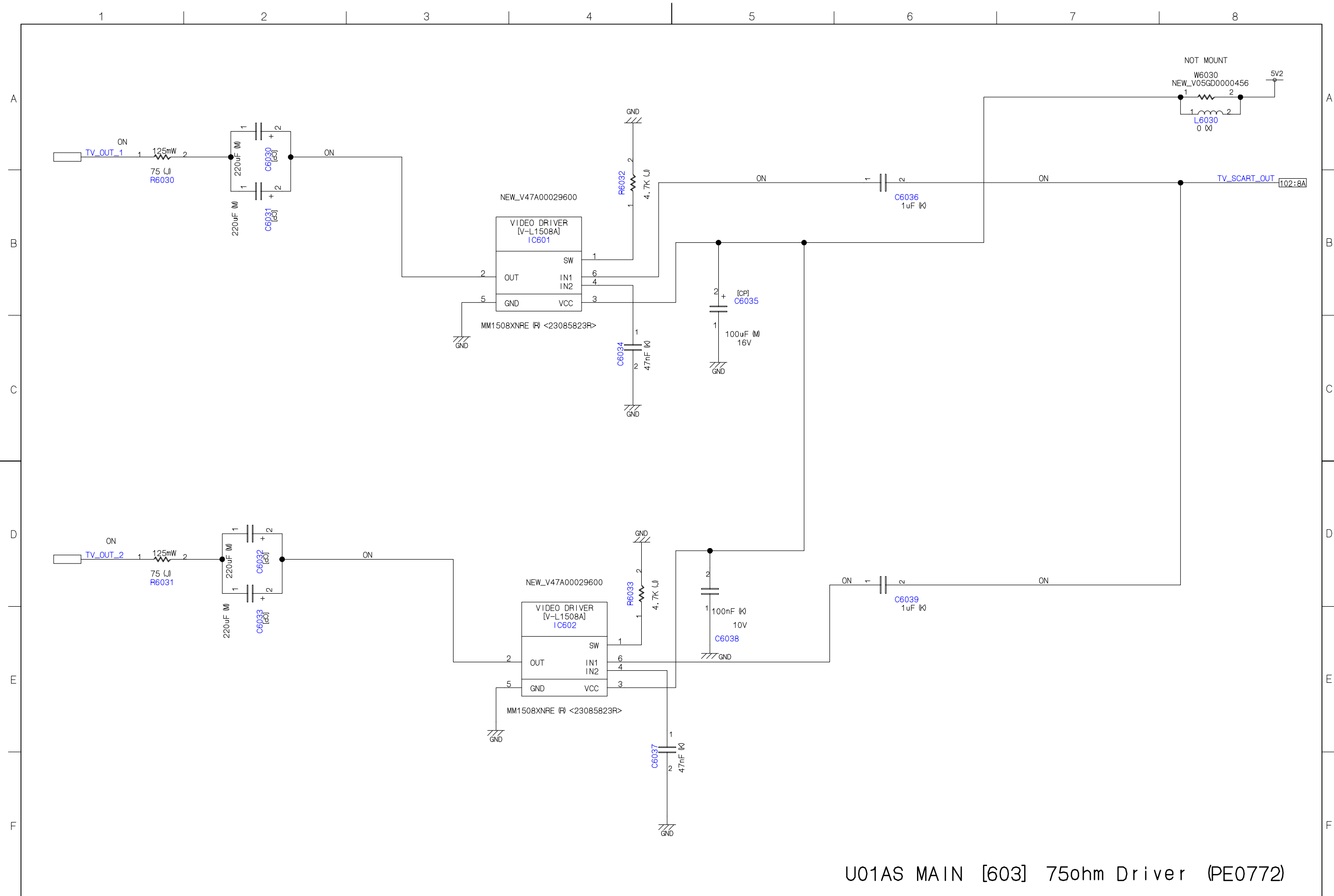

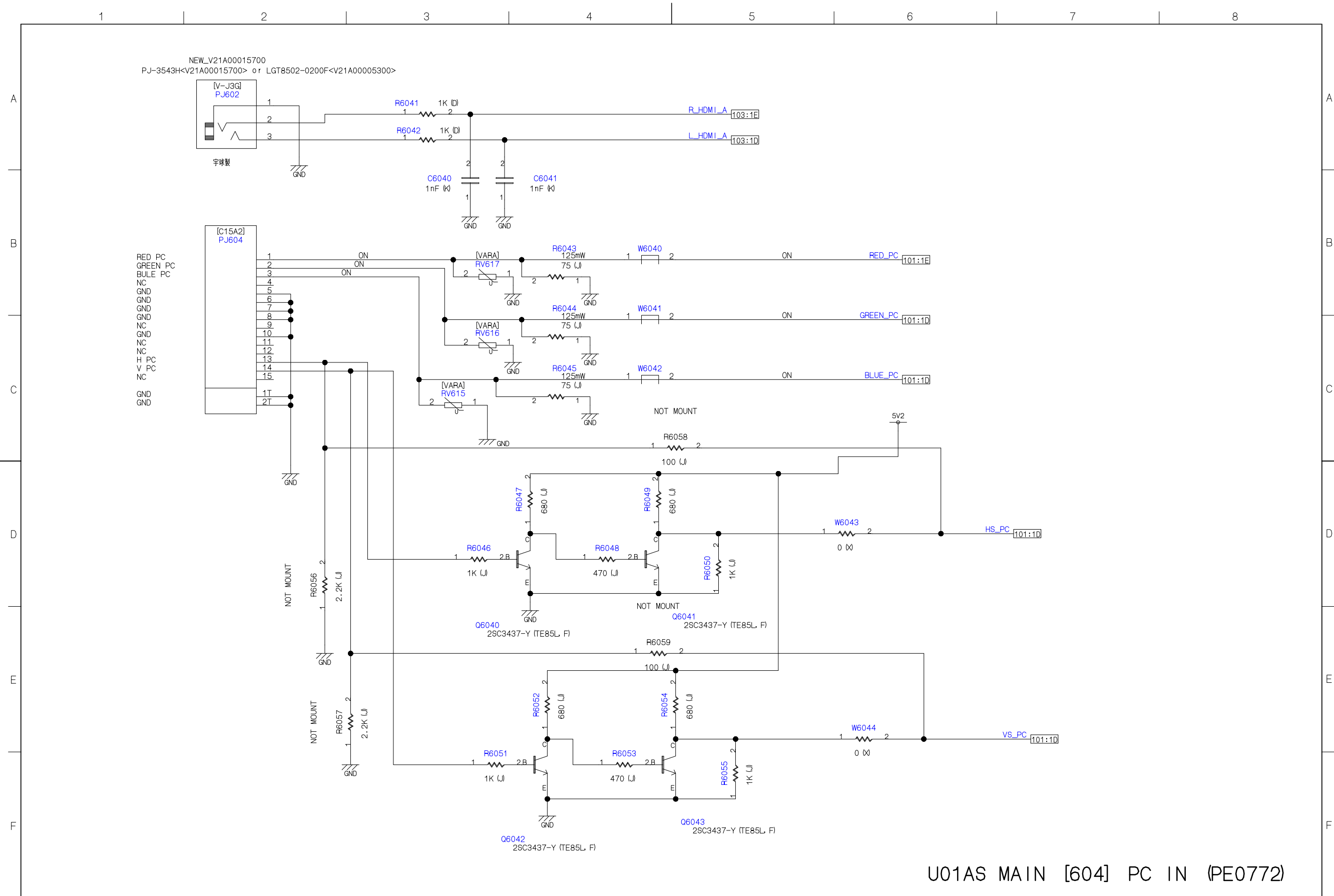

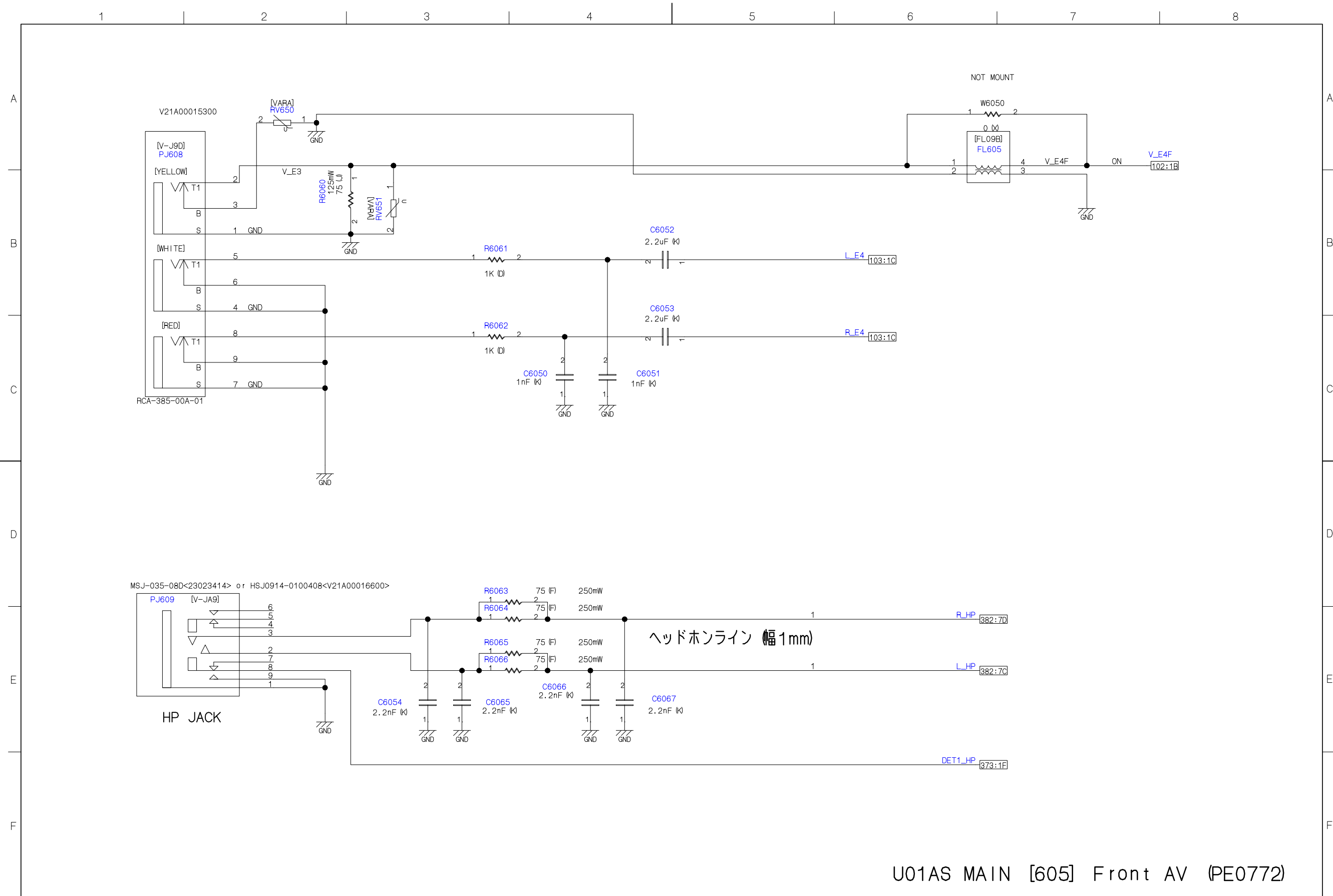

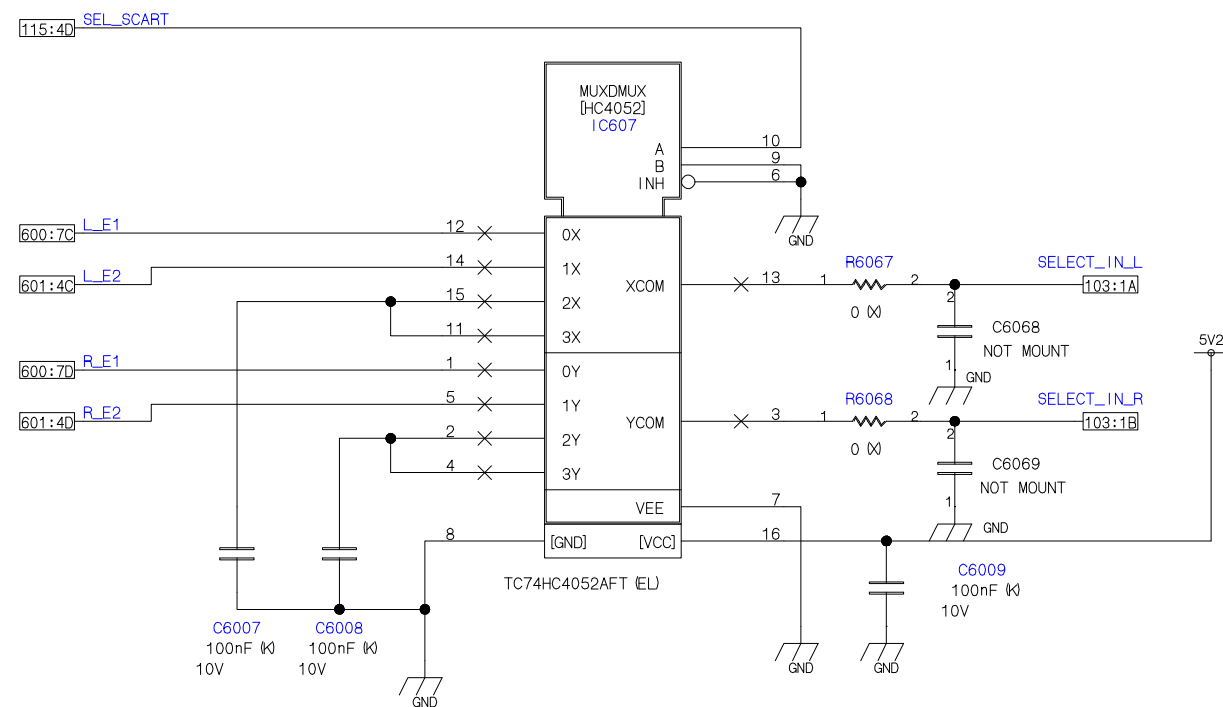

U01AS MAIN [607] E1\_E2 Audio selector (PE0772)

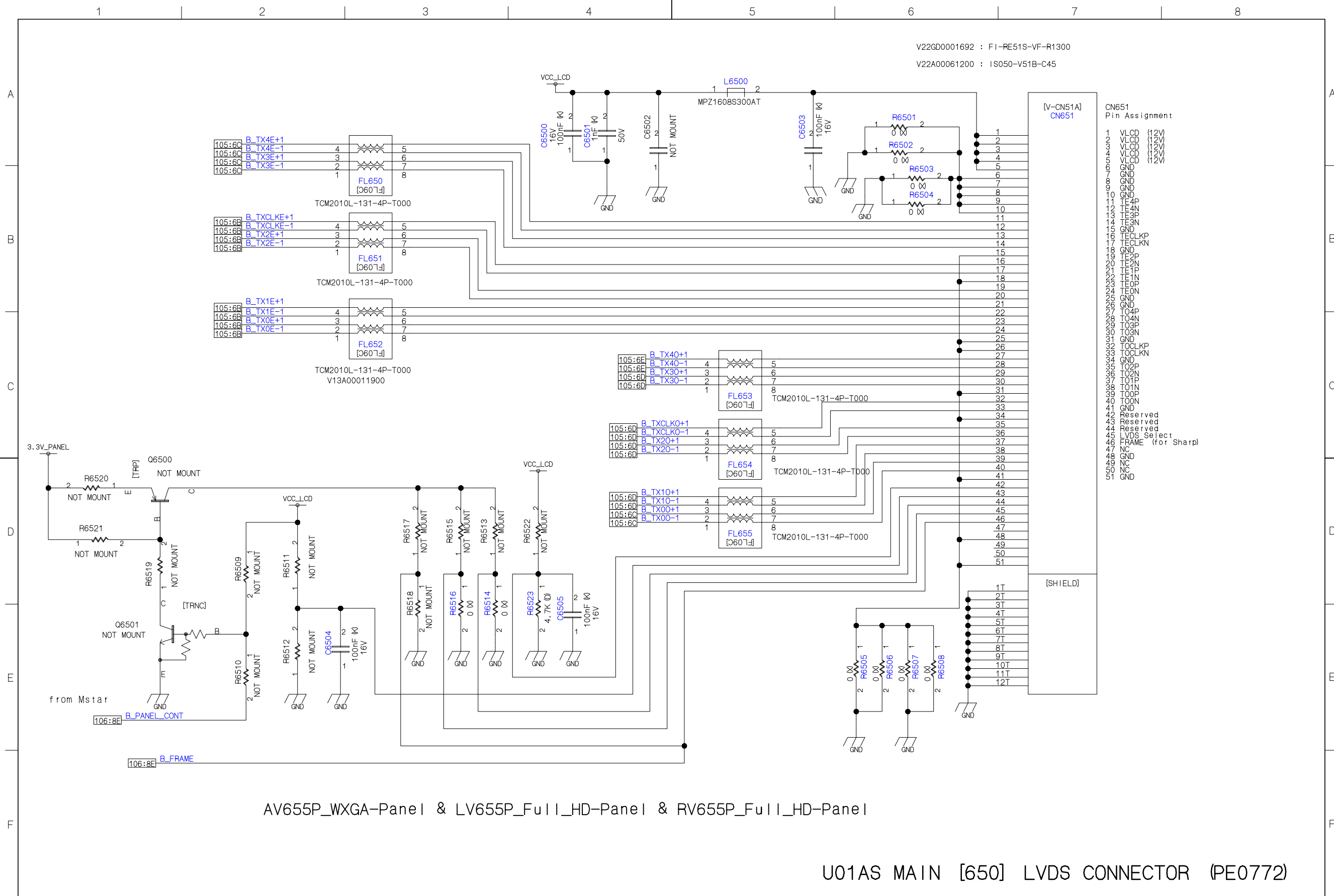

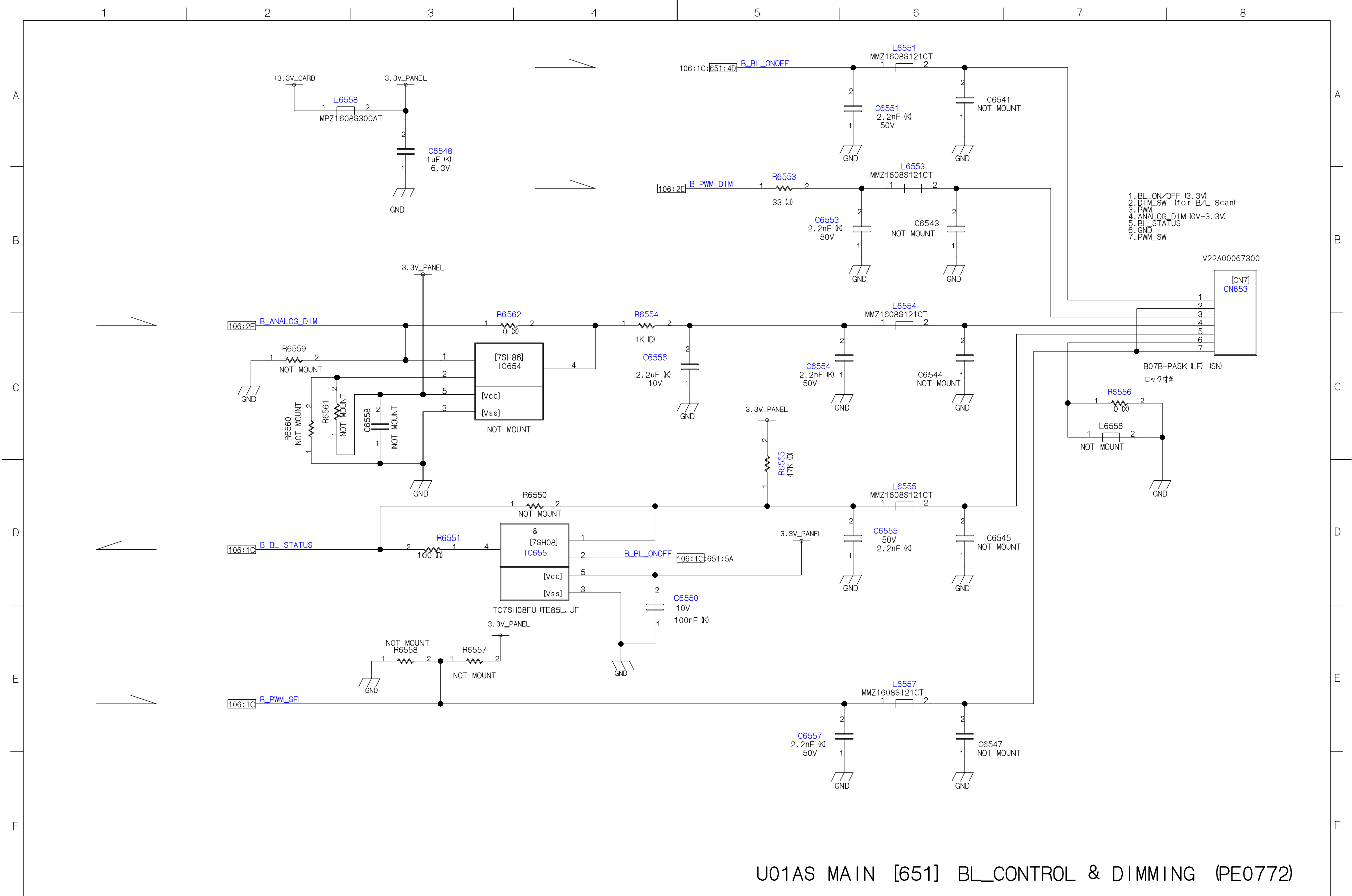



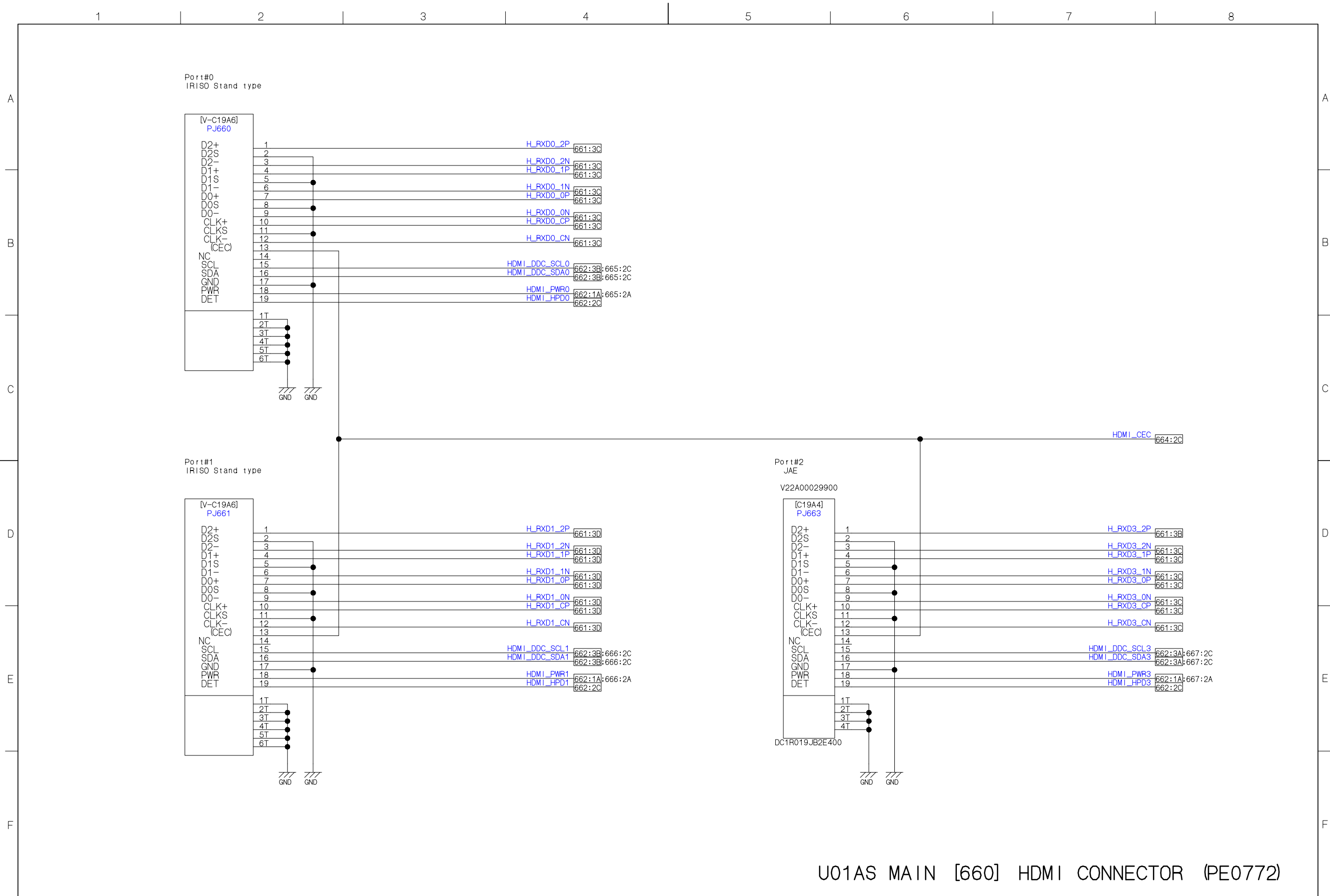

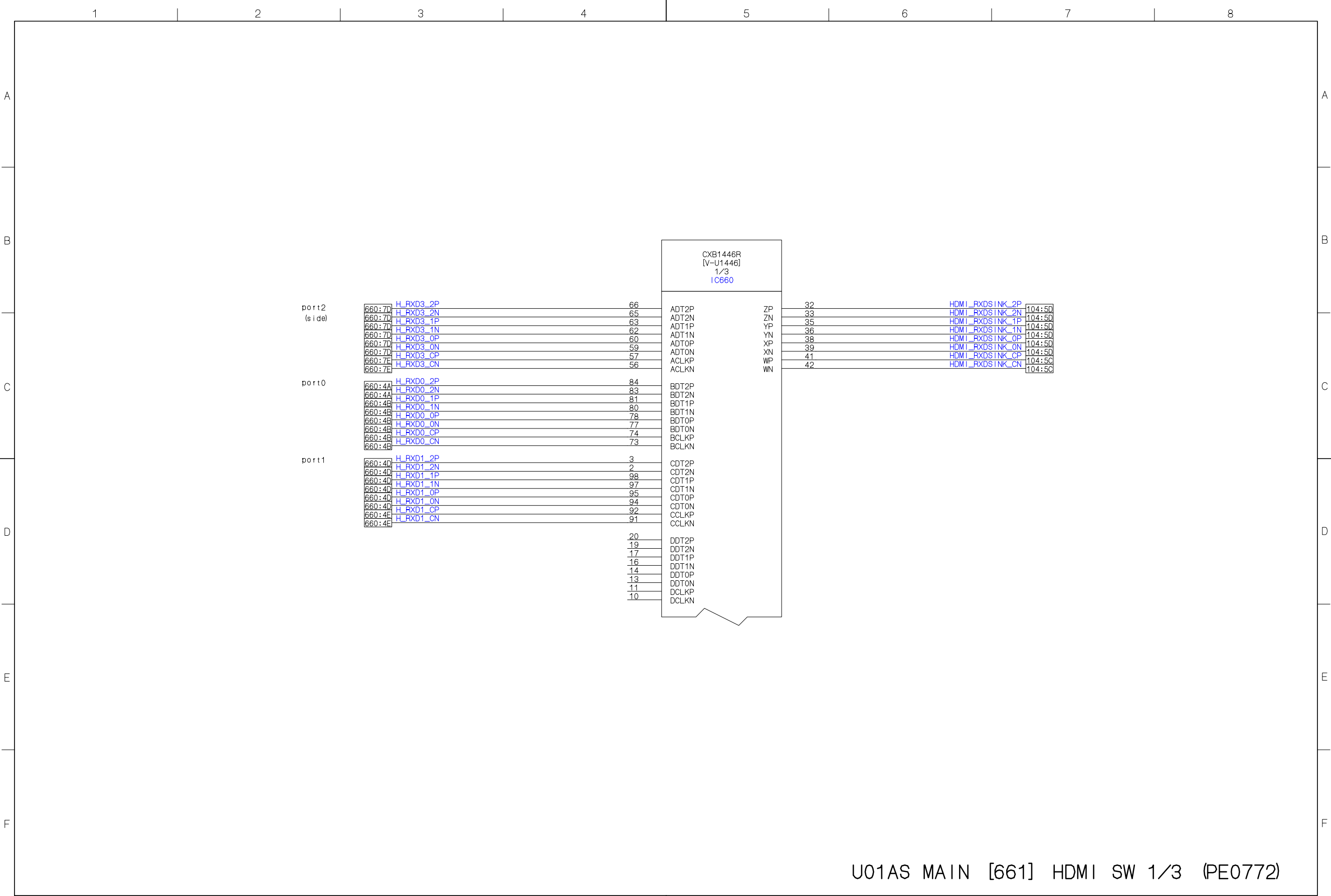



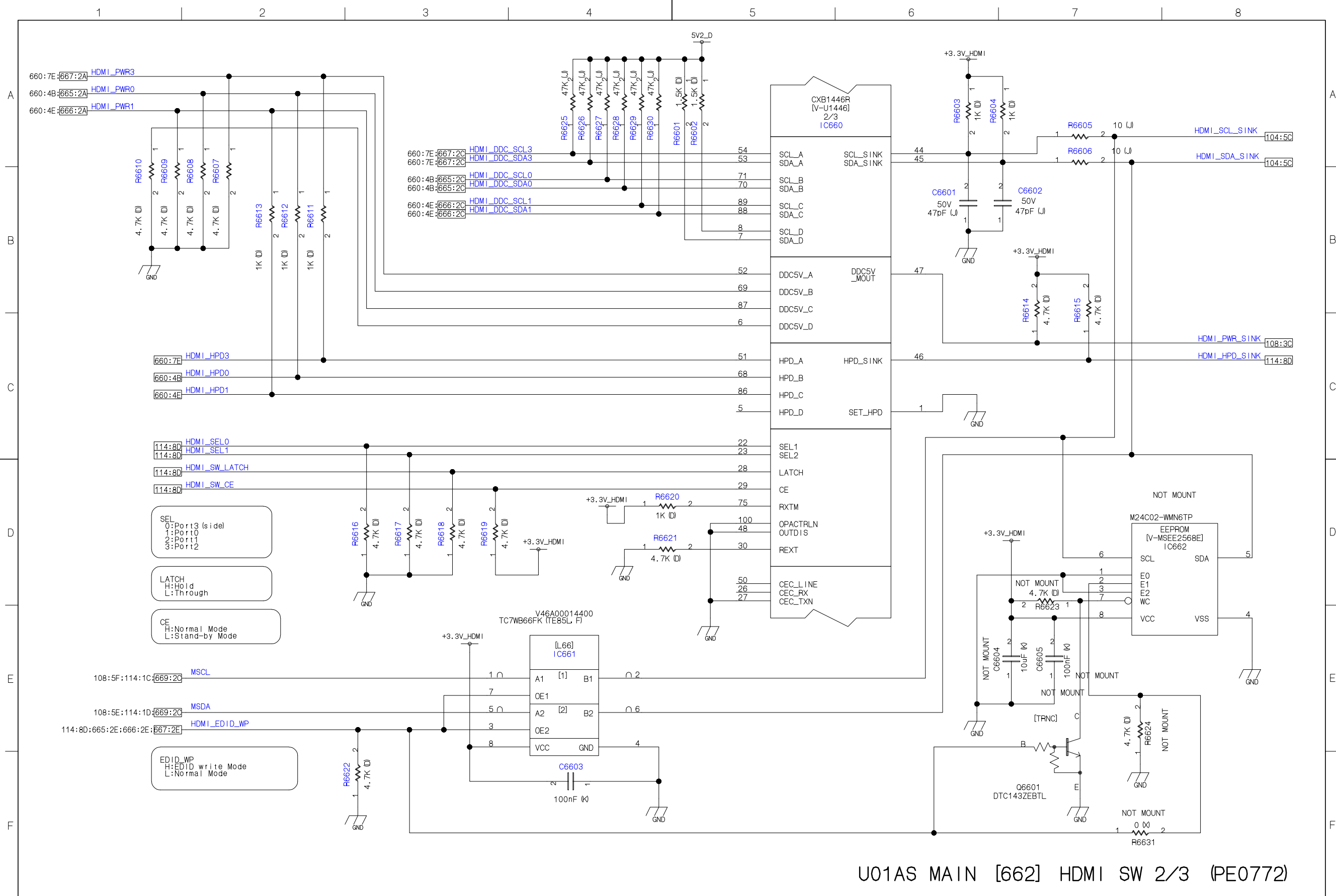

U01AS MAIN [662] HDMI SW 2/3 (PE0772)

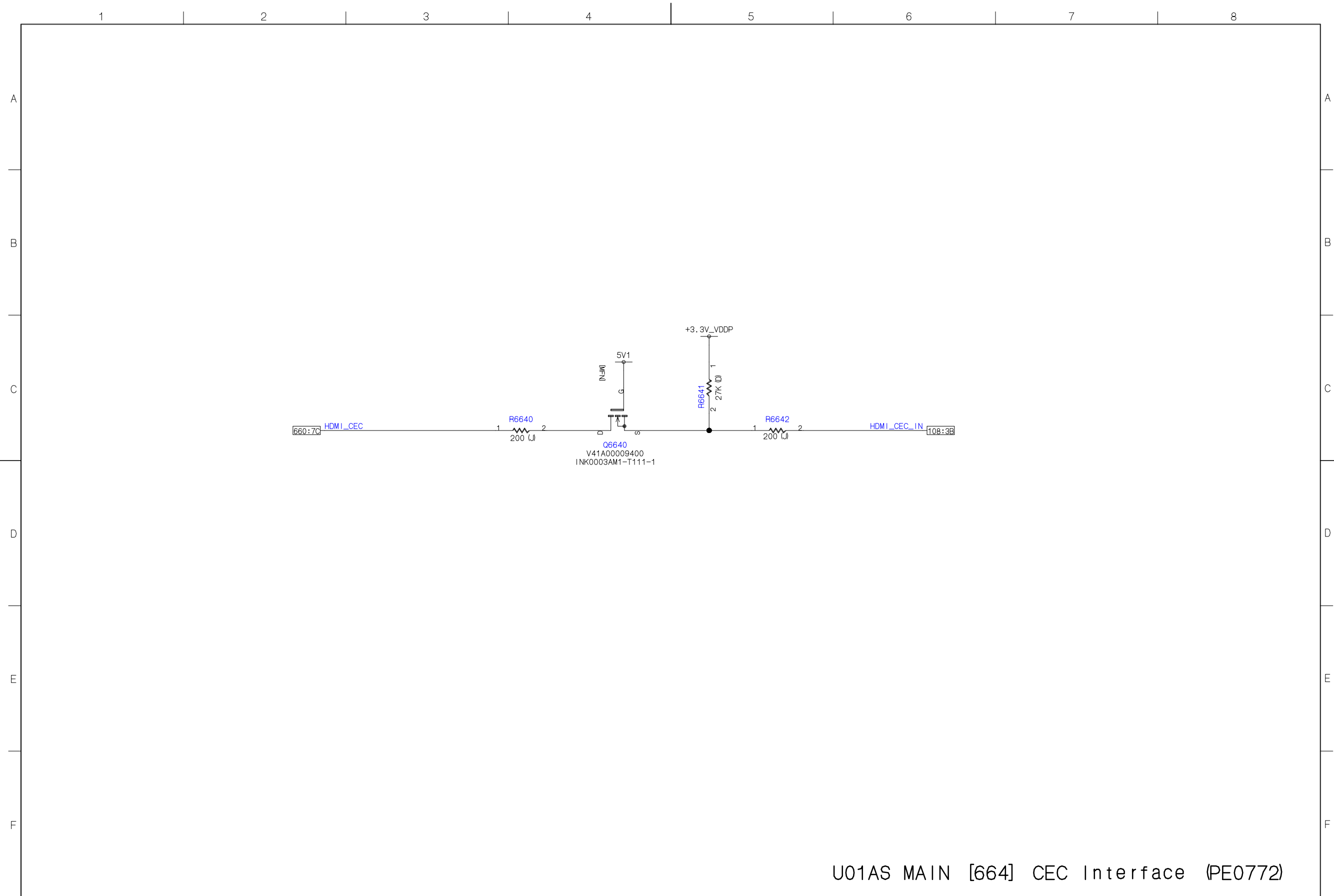

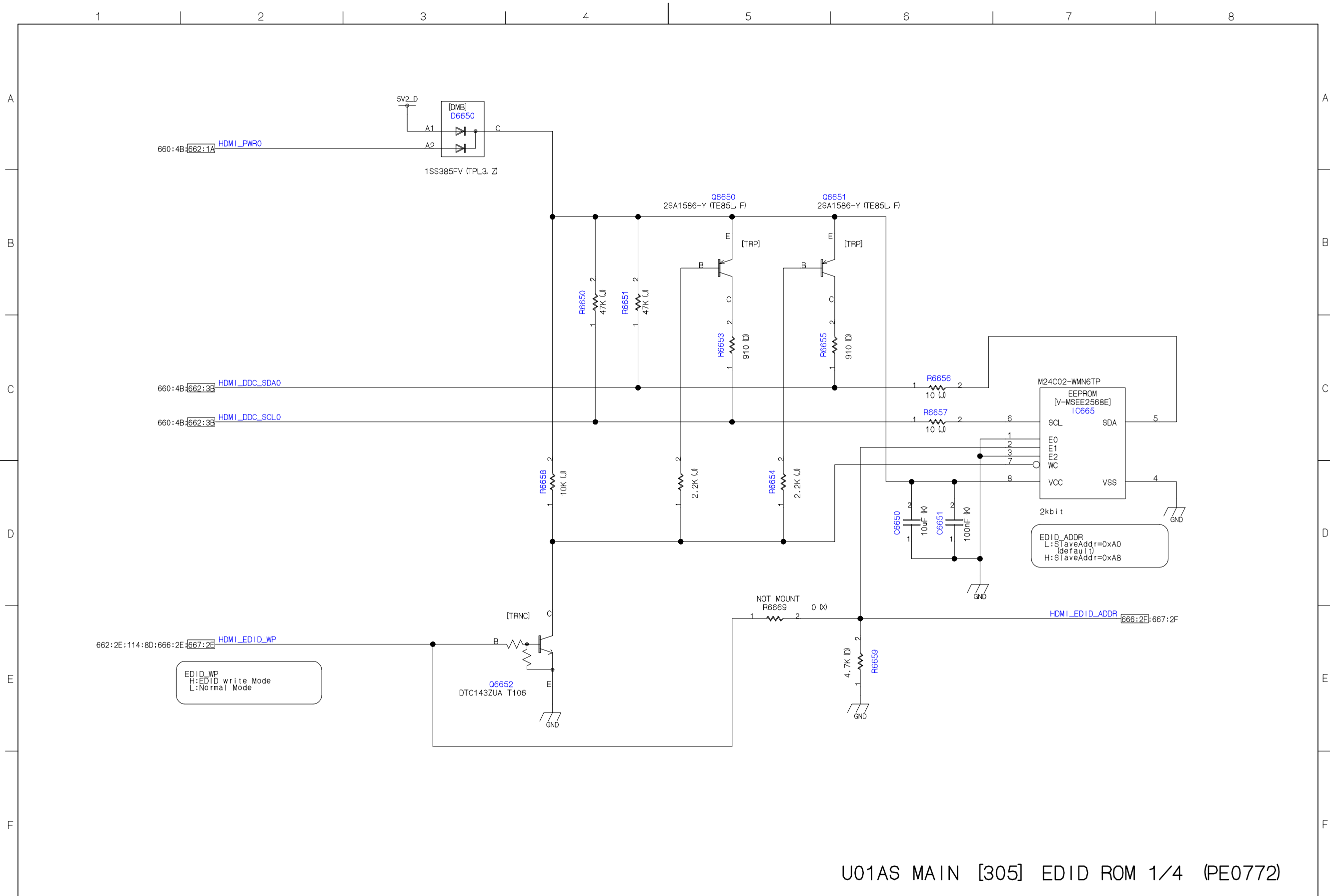

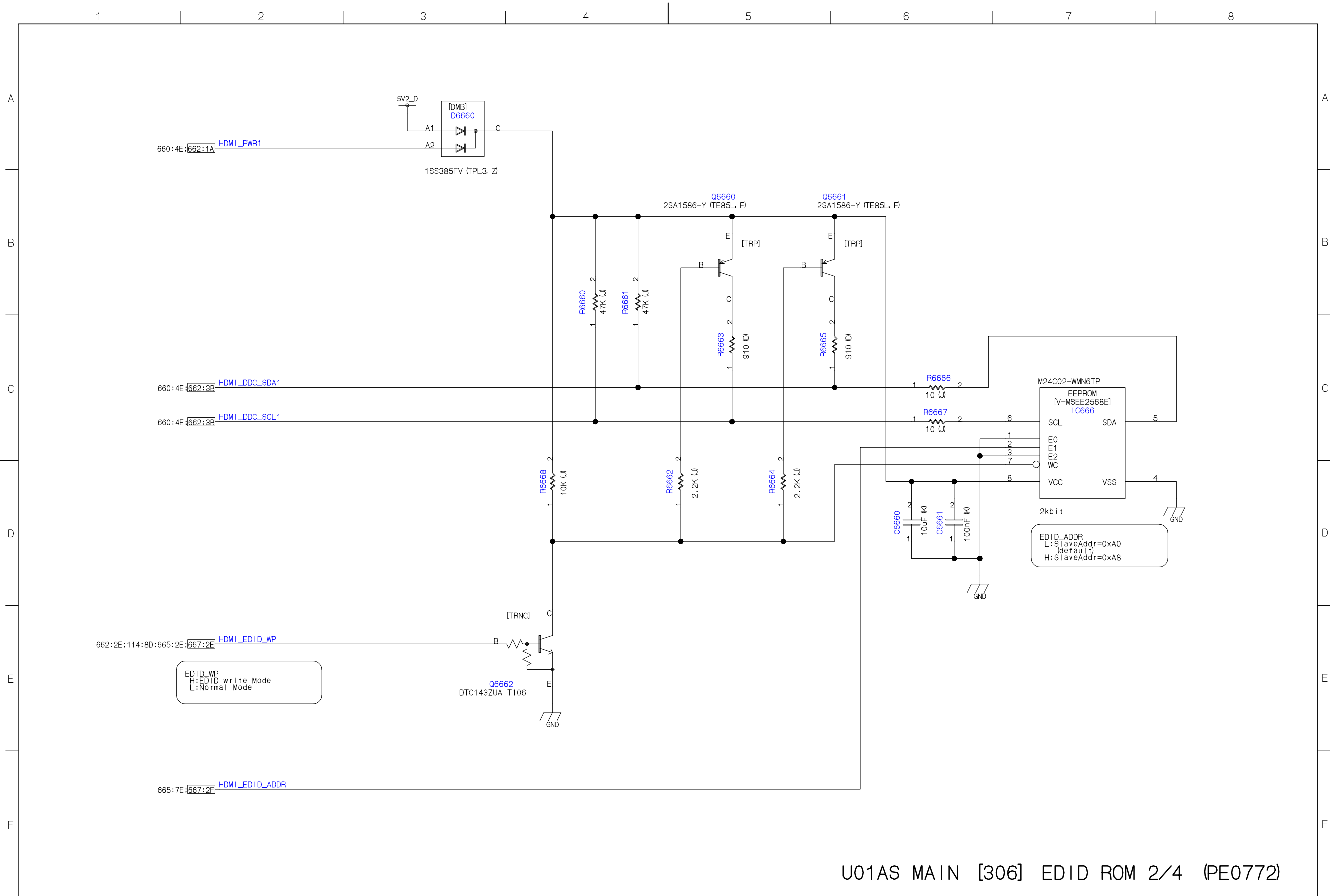

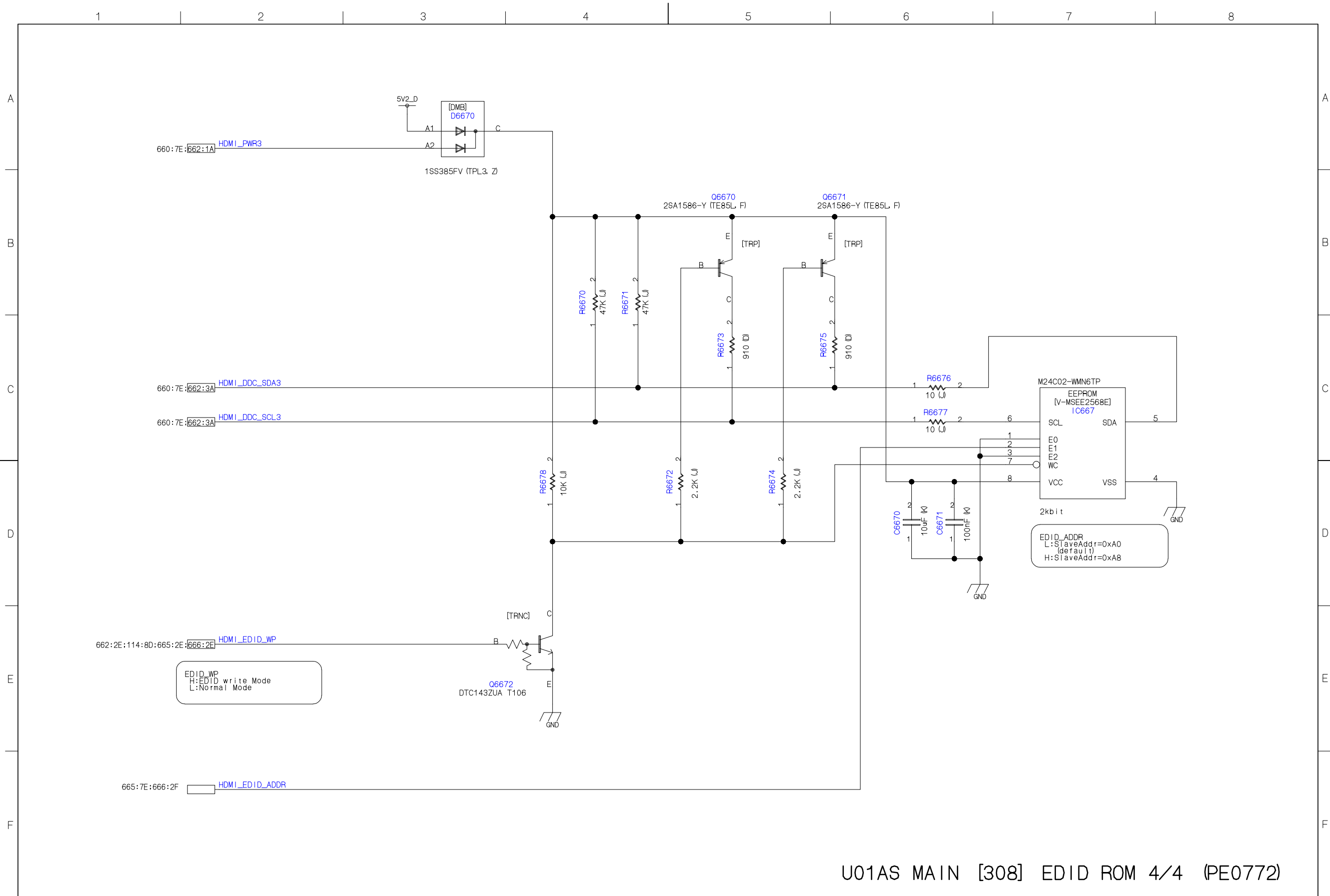



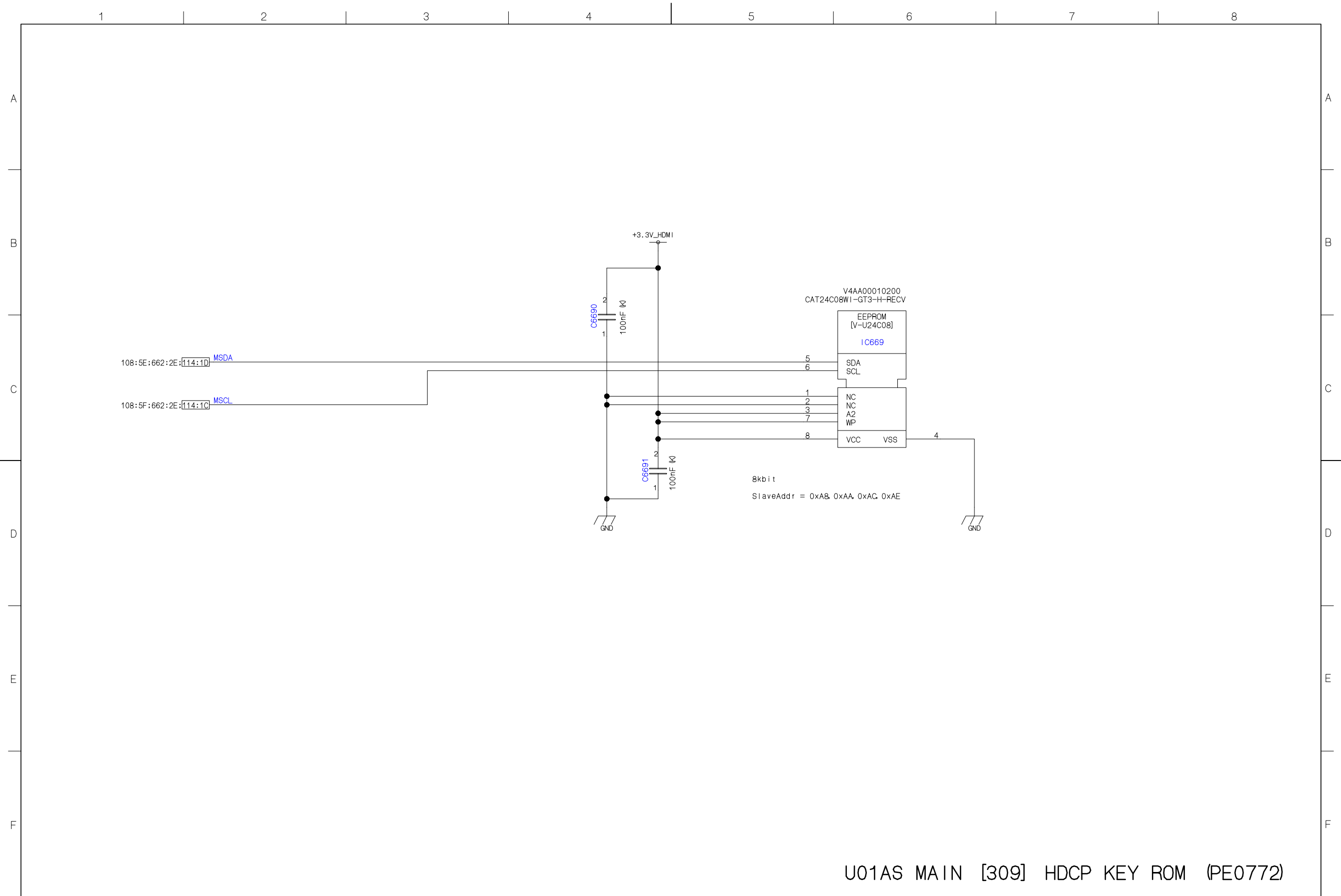

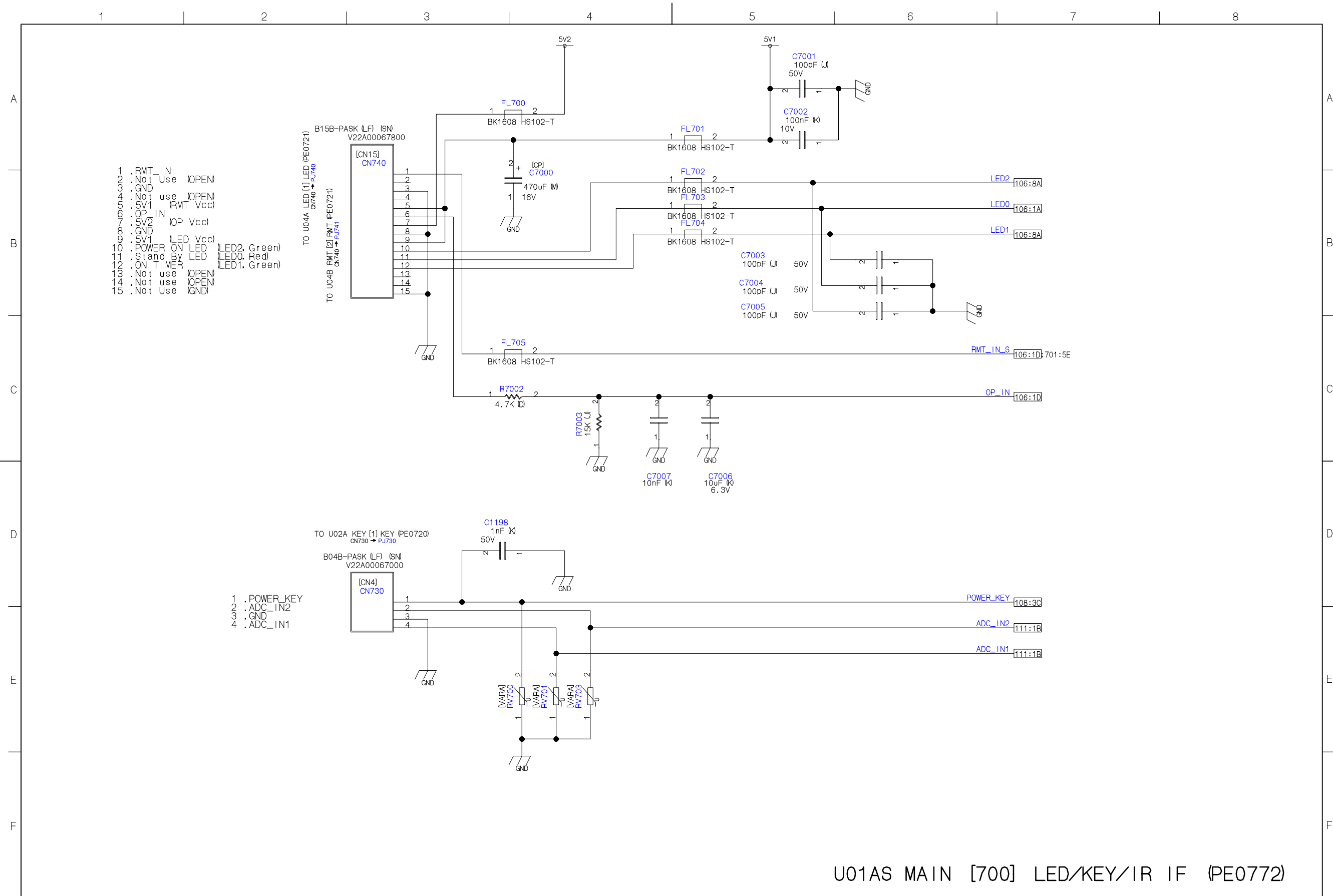

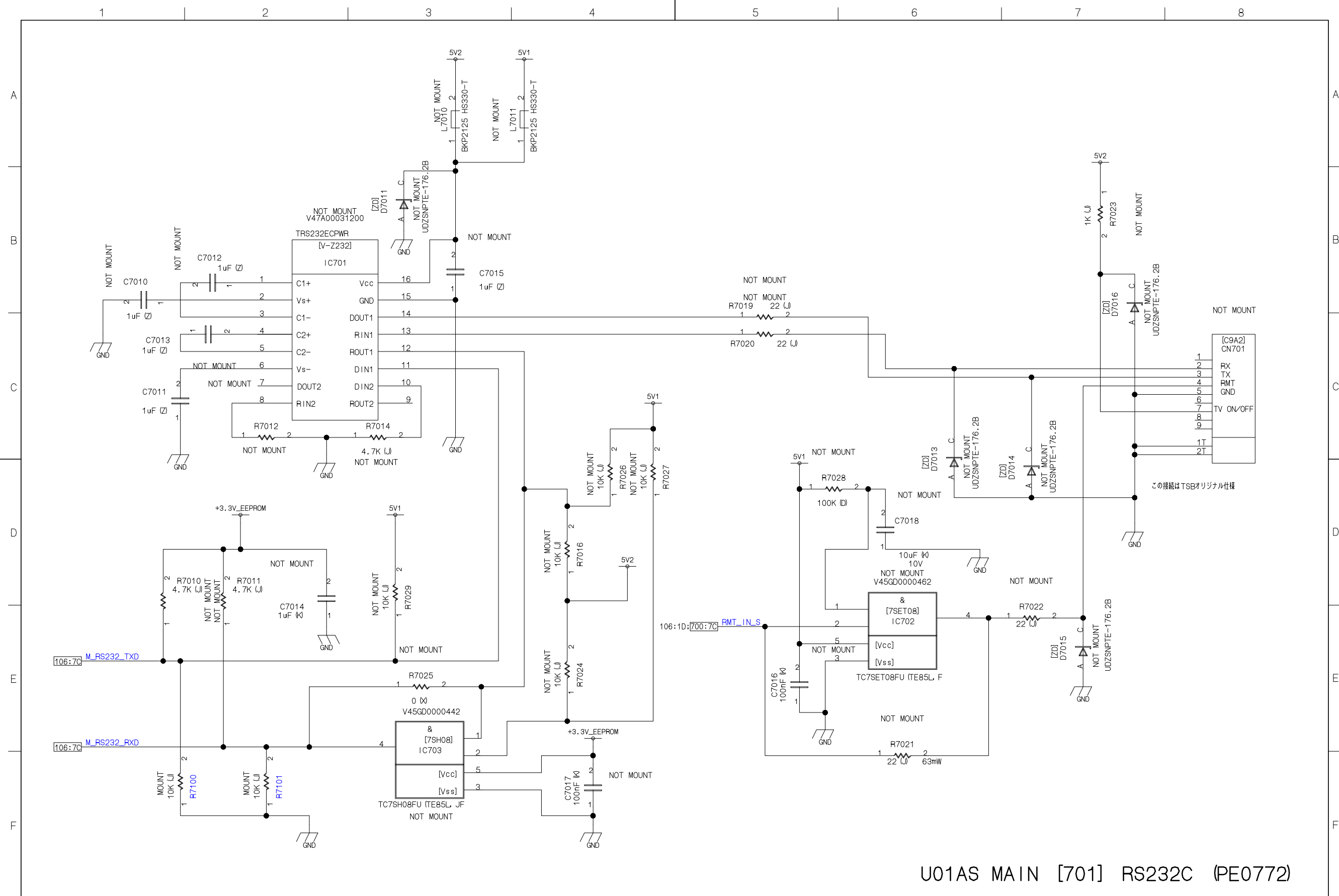



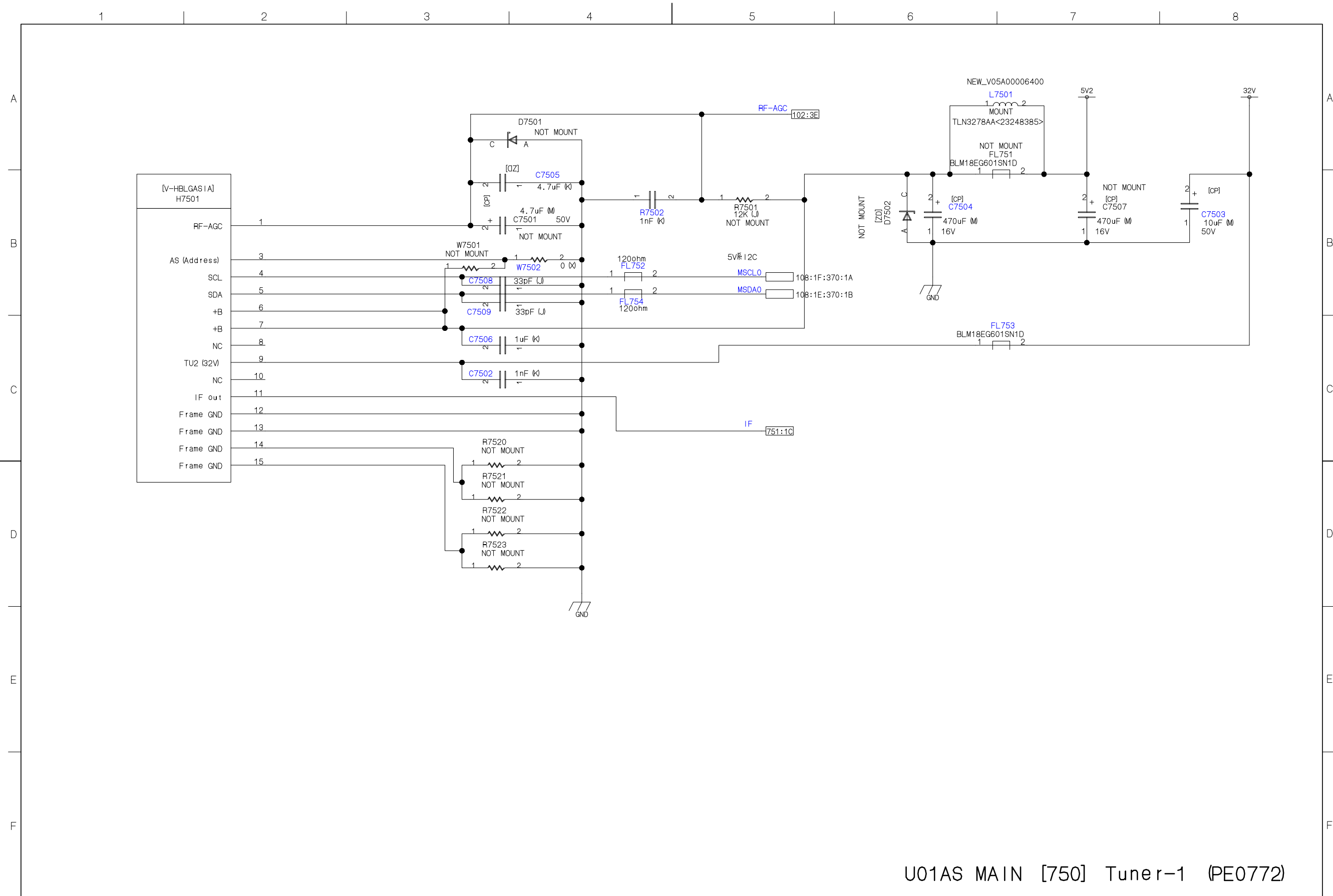

1 2 3 4 5 6 7 8

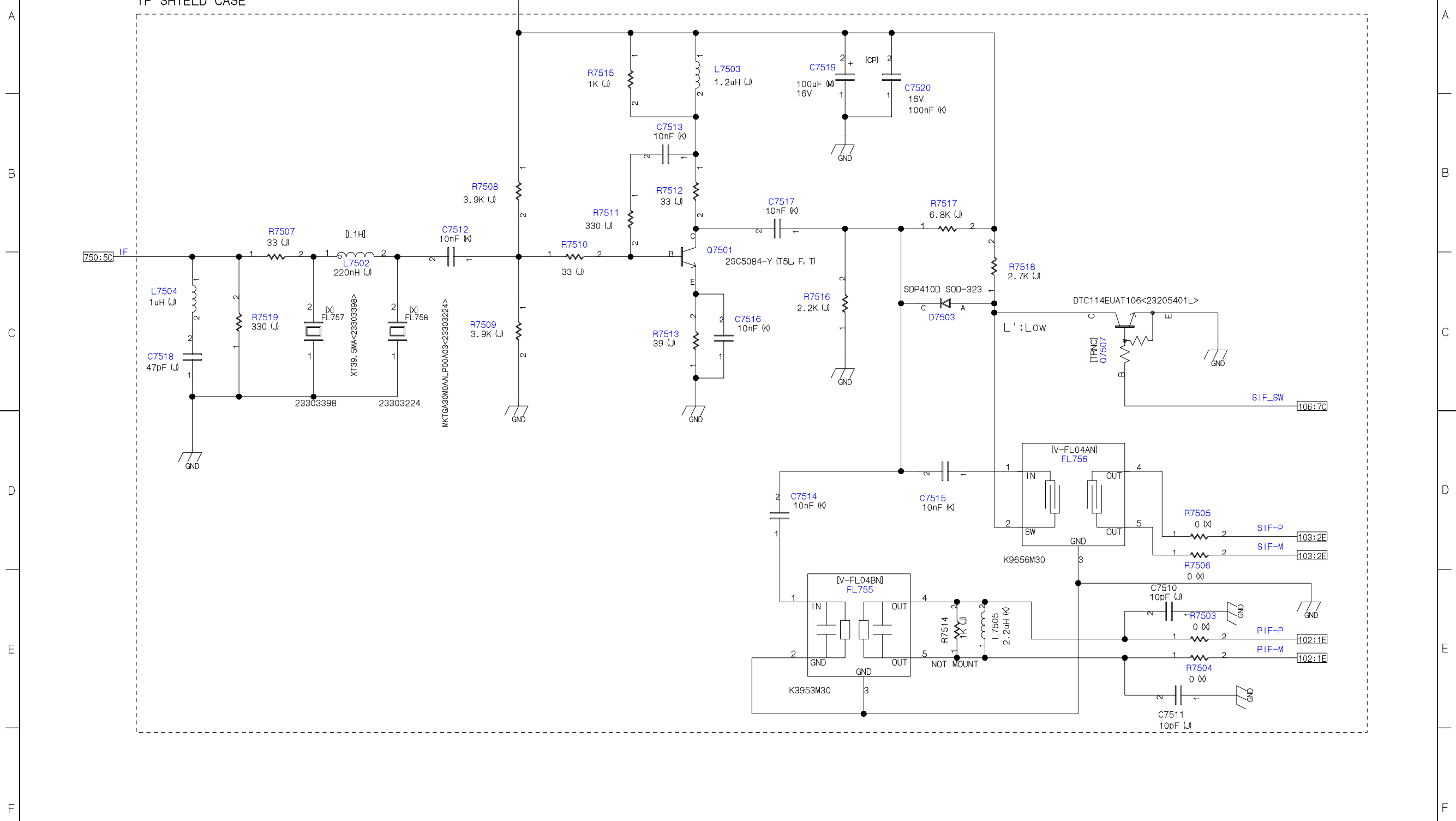

U01AS MAIN [751] TUNER-2 (PE0772)

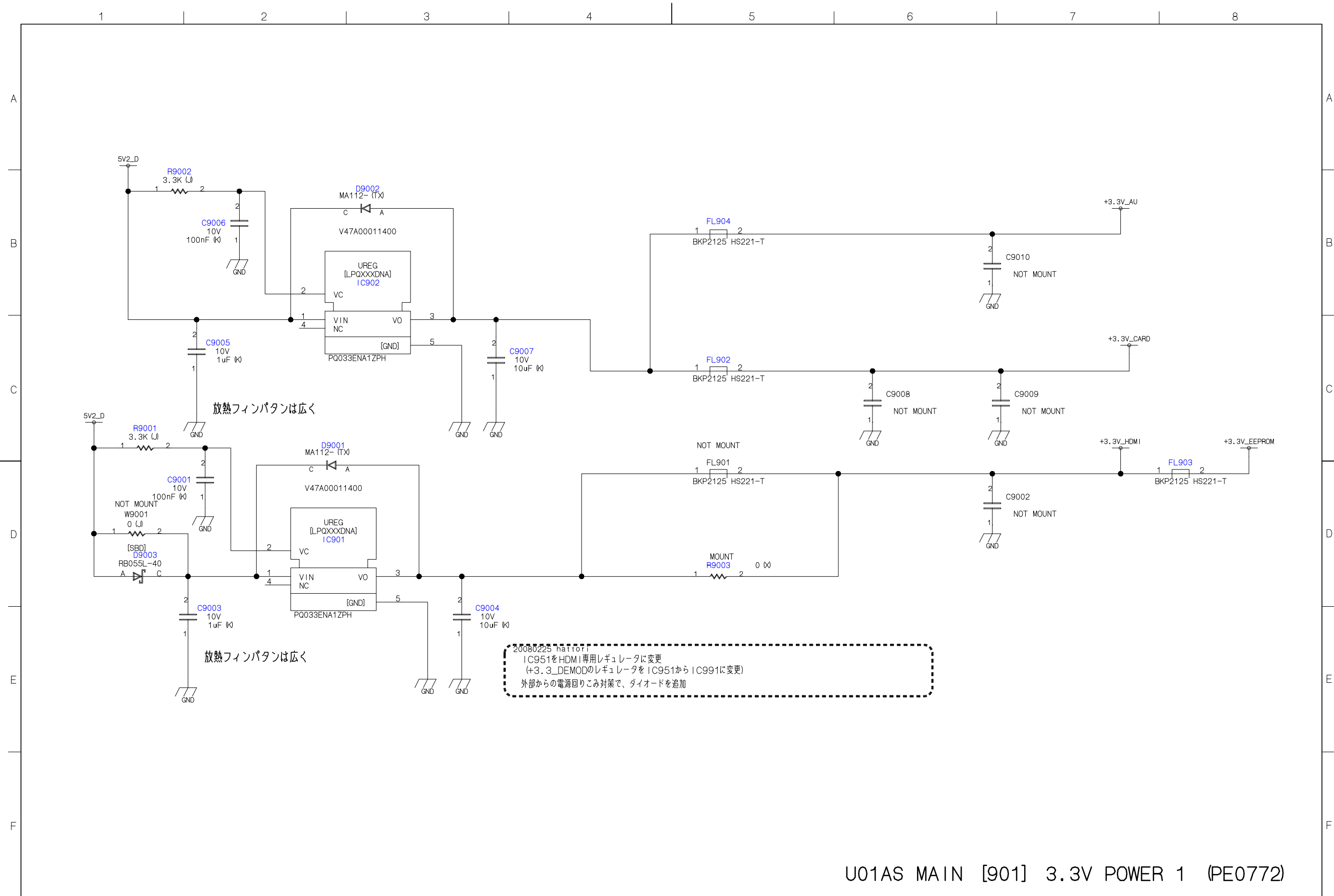

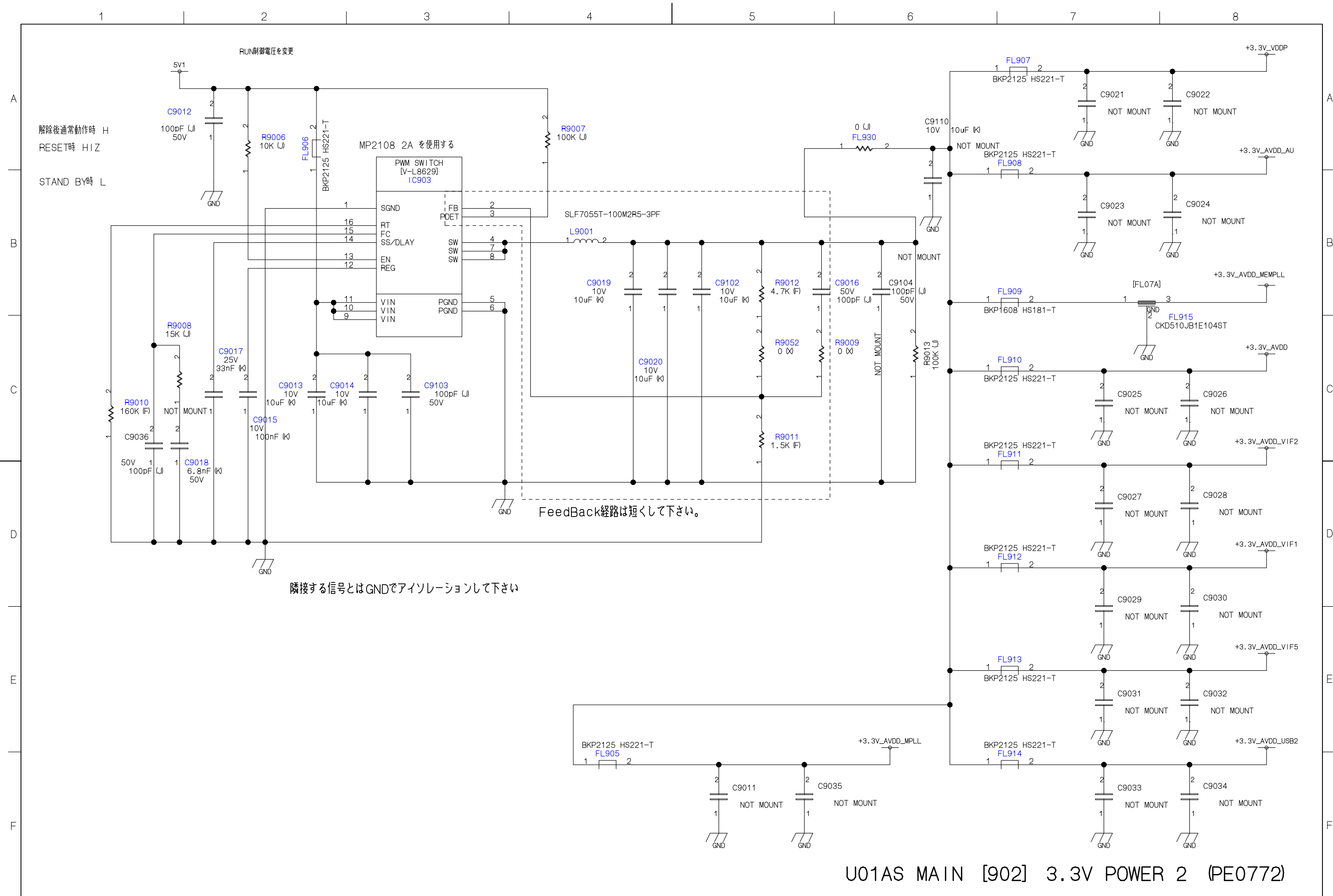



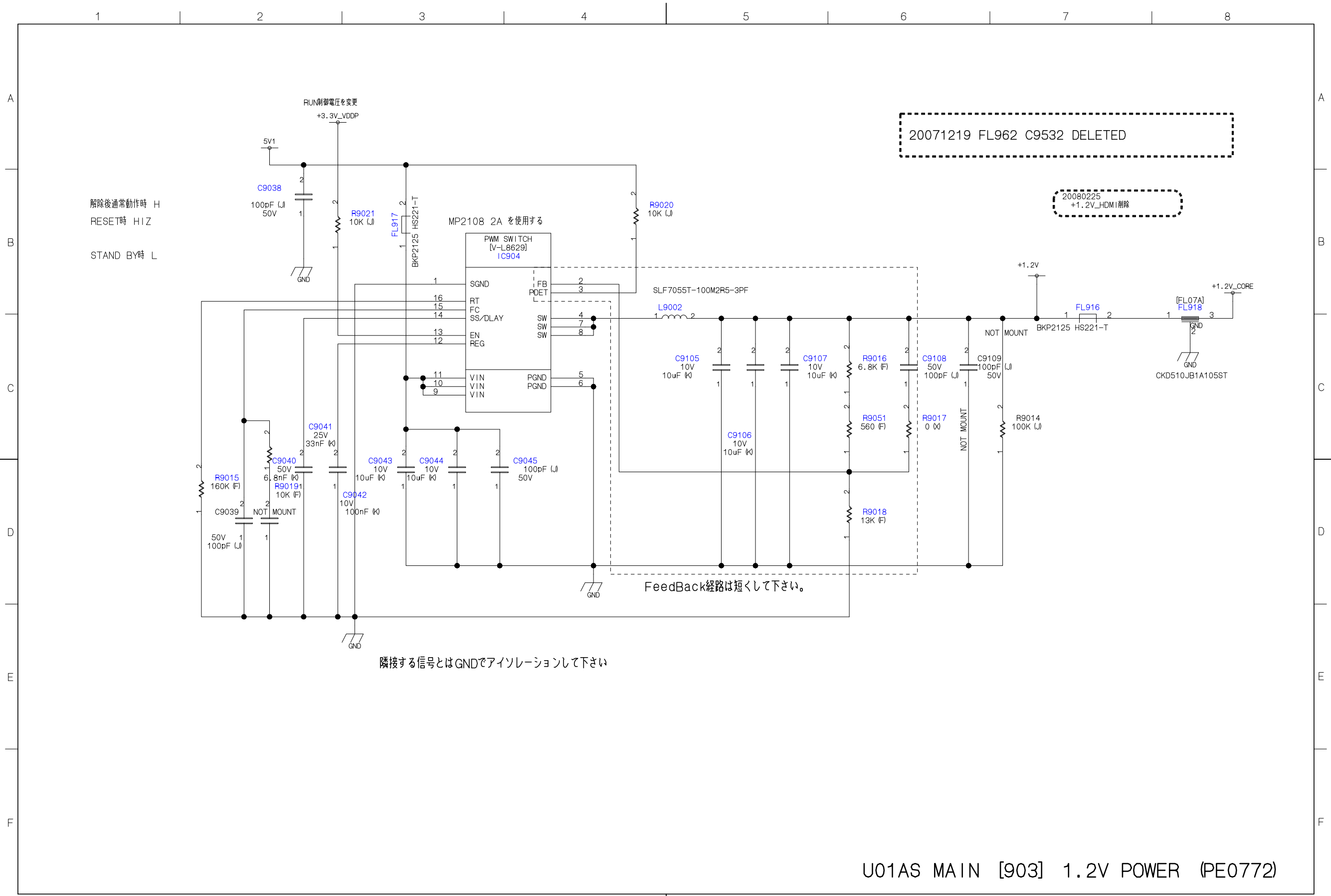

U01AS MAIN [903] 1.2V POWER (PE0772)

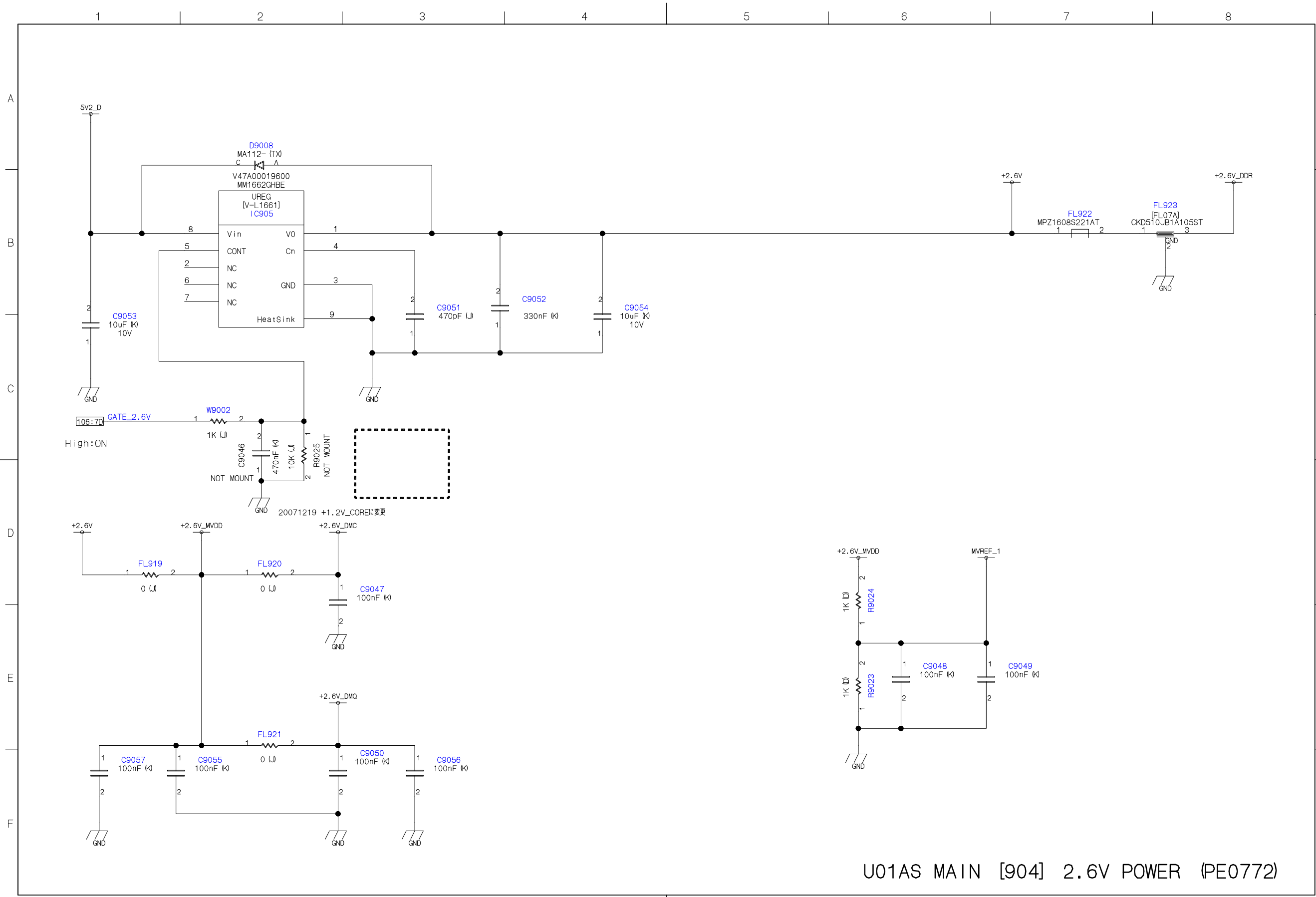

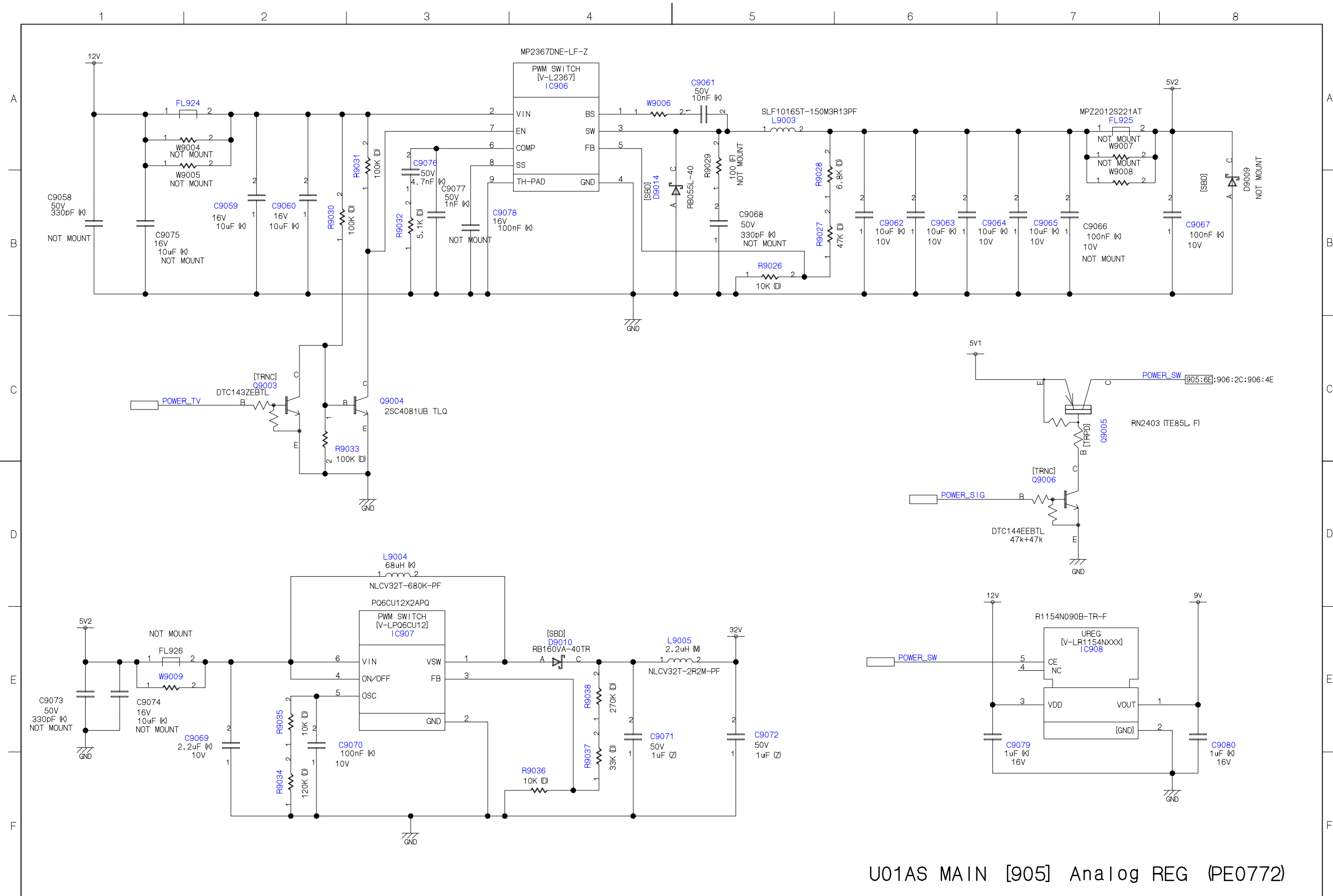

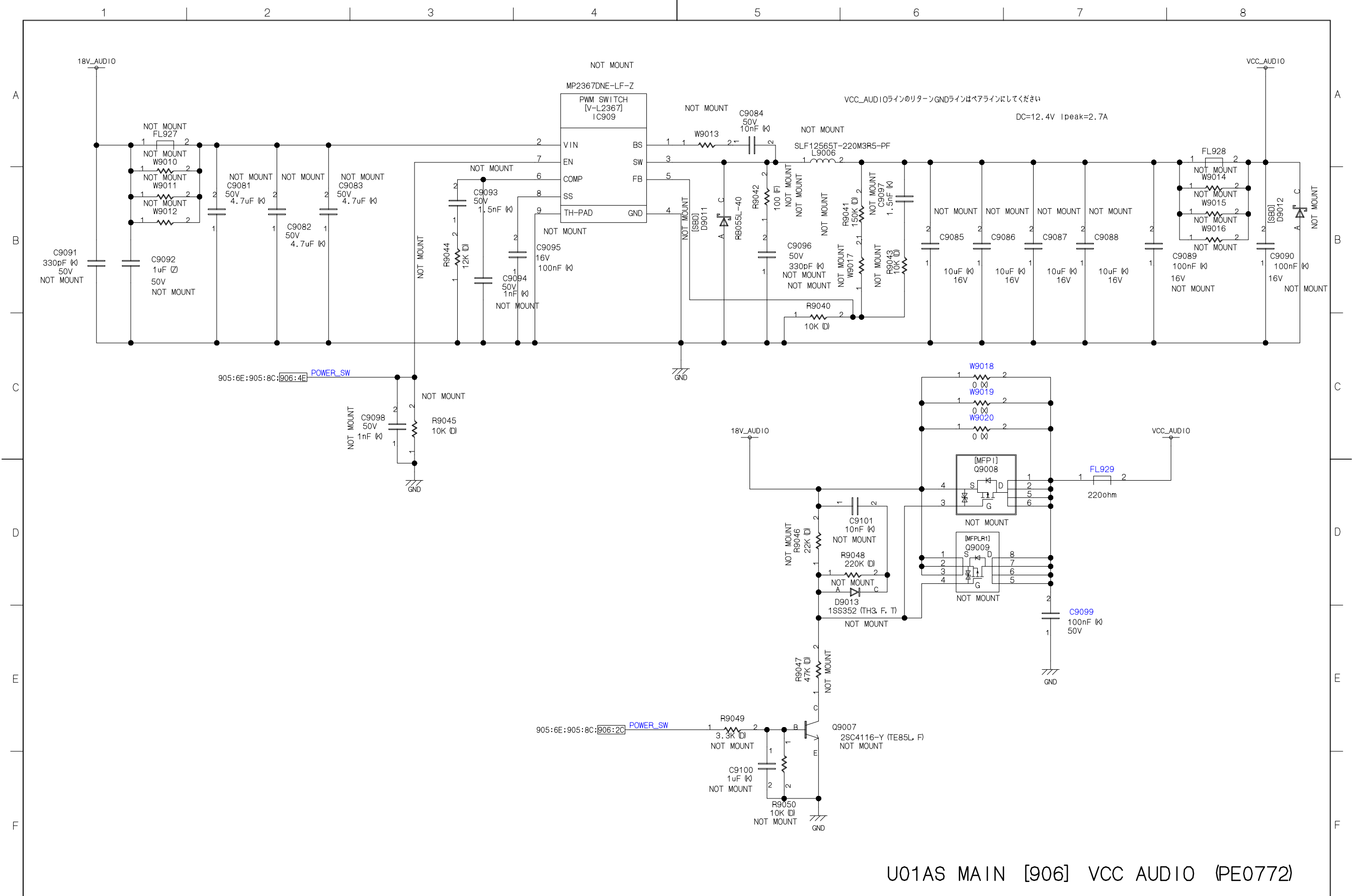

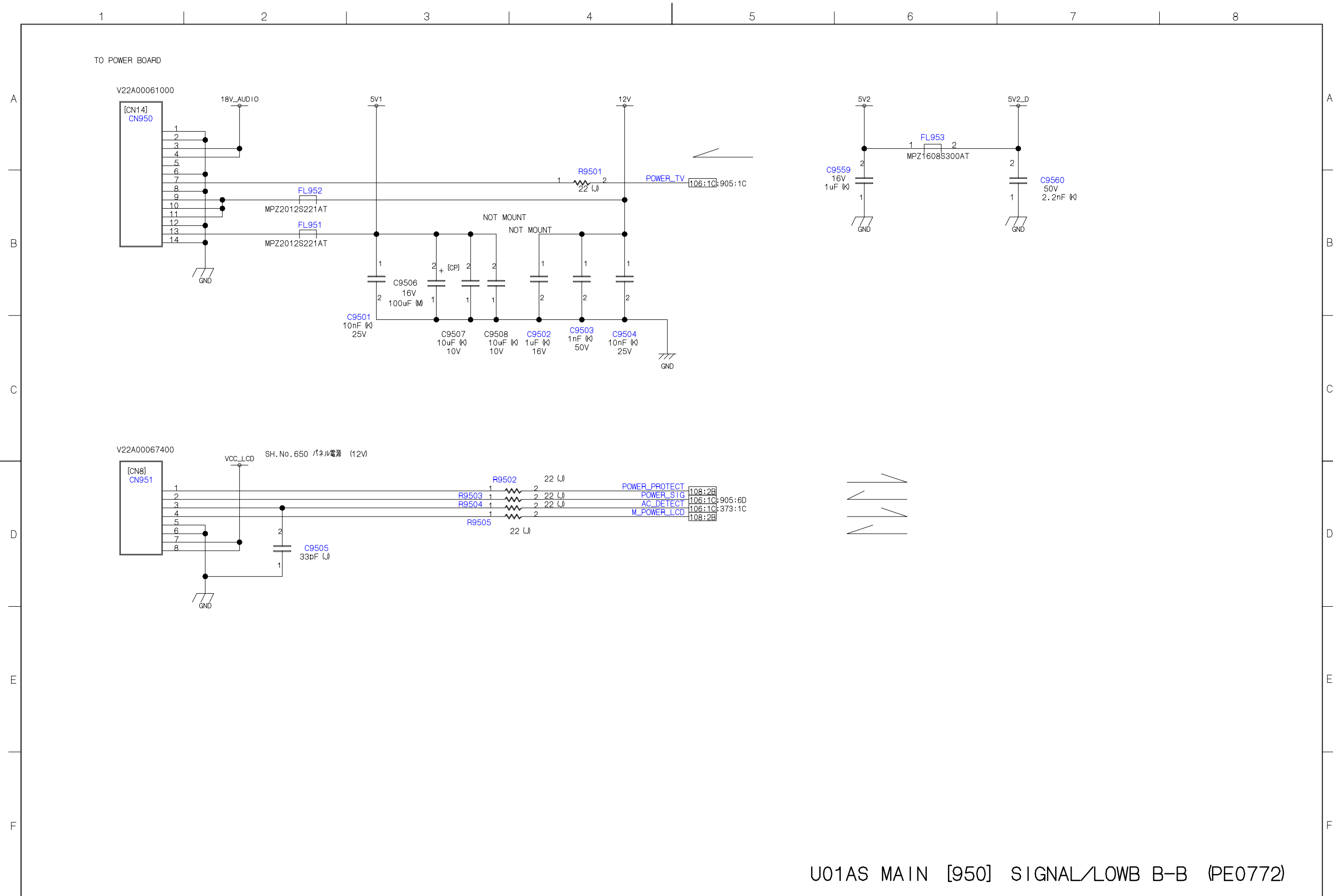

NEW SW

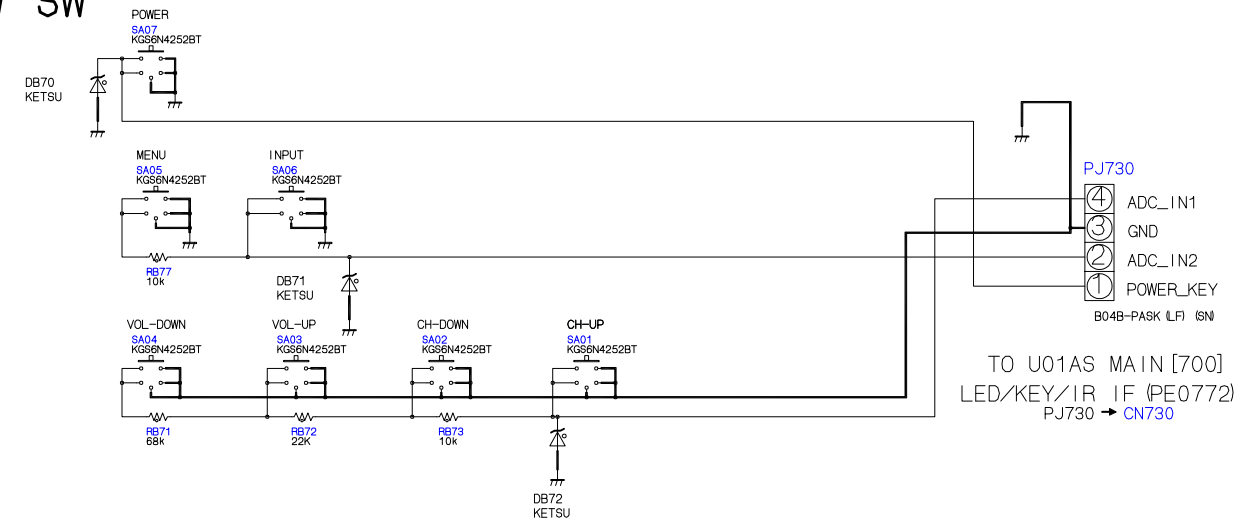

U02A KEY [1] KEY (PE0720)

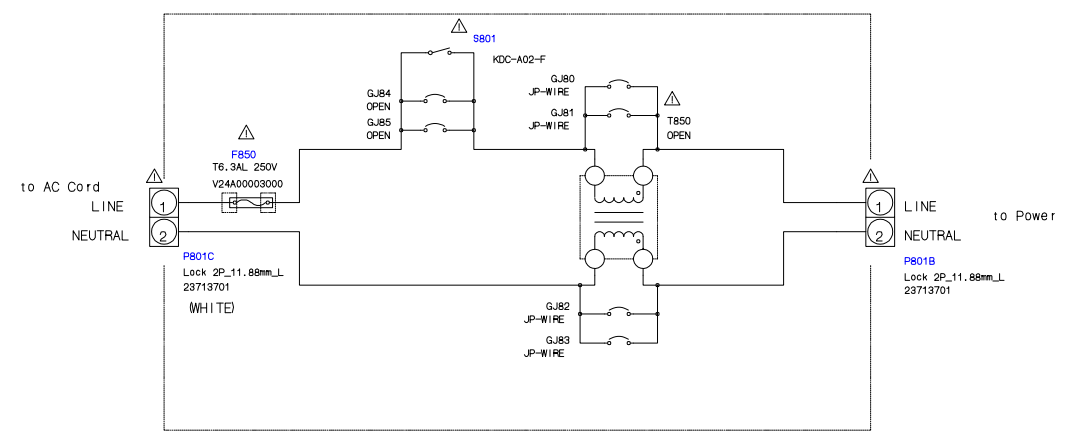

U03A AC-SW [1] AC-SW (PE0533)

A

B

A

B

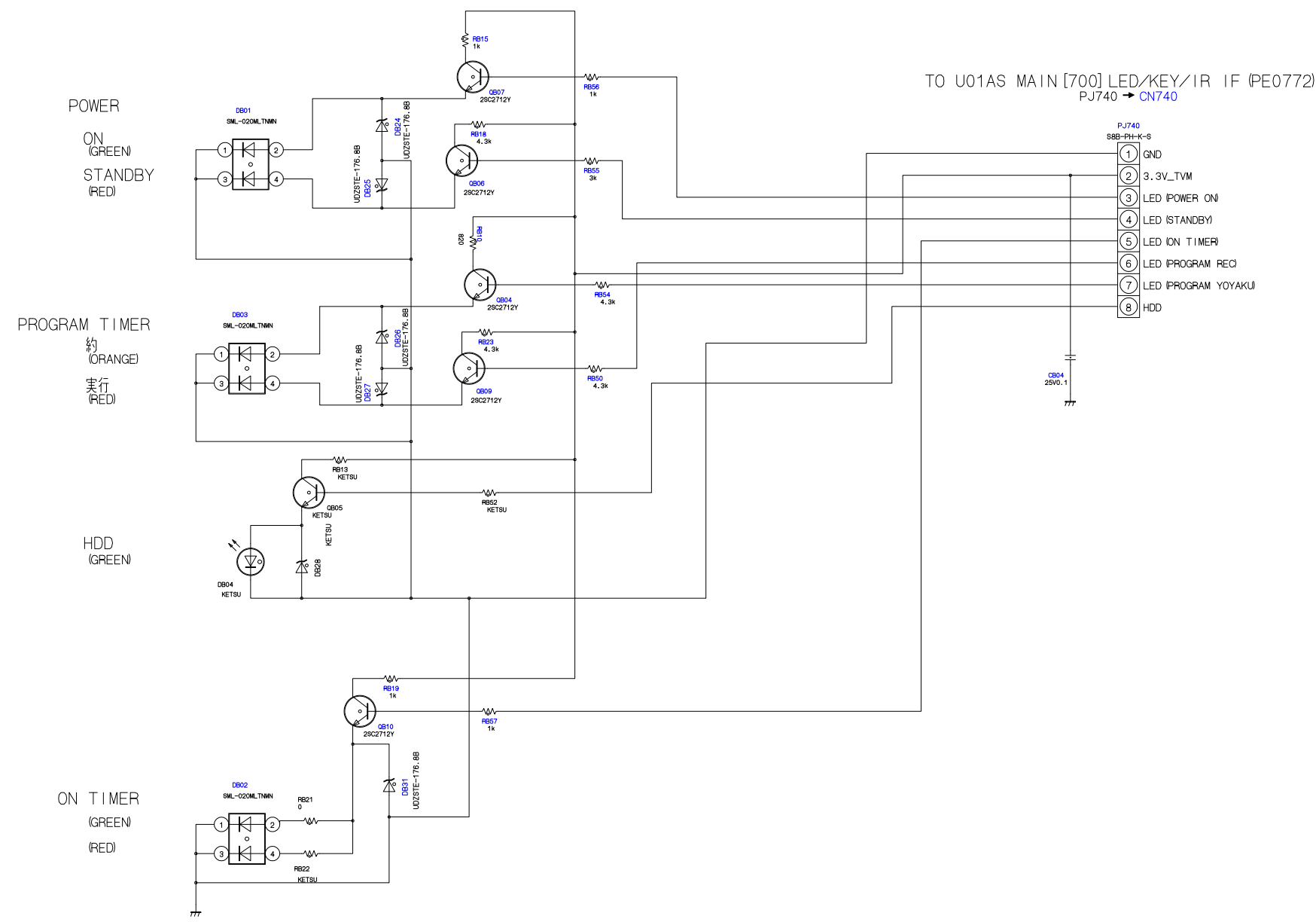

U04A LED [1] LED (PE0721)



1

2

TO U01AS MAIN [700] LED/KEY/IR IF (PE0772)  
PJ741 → CN740

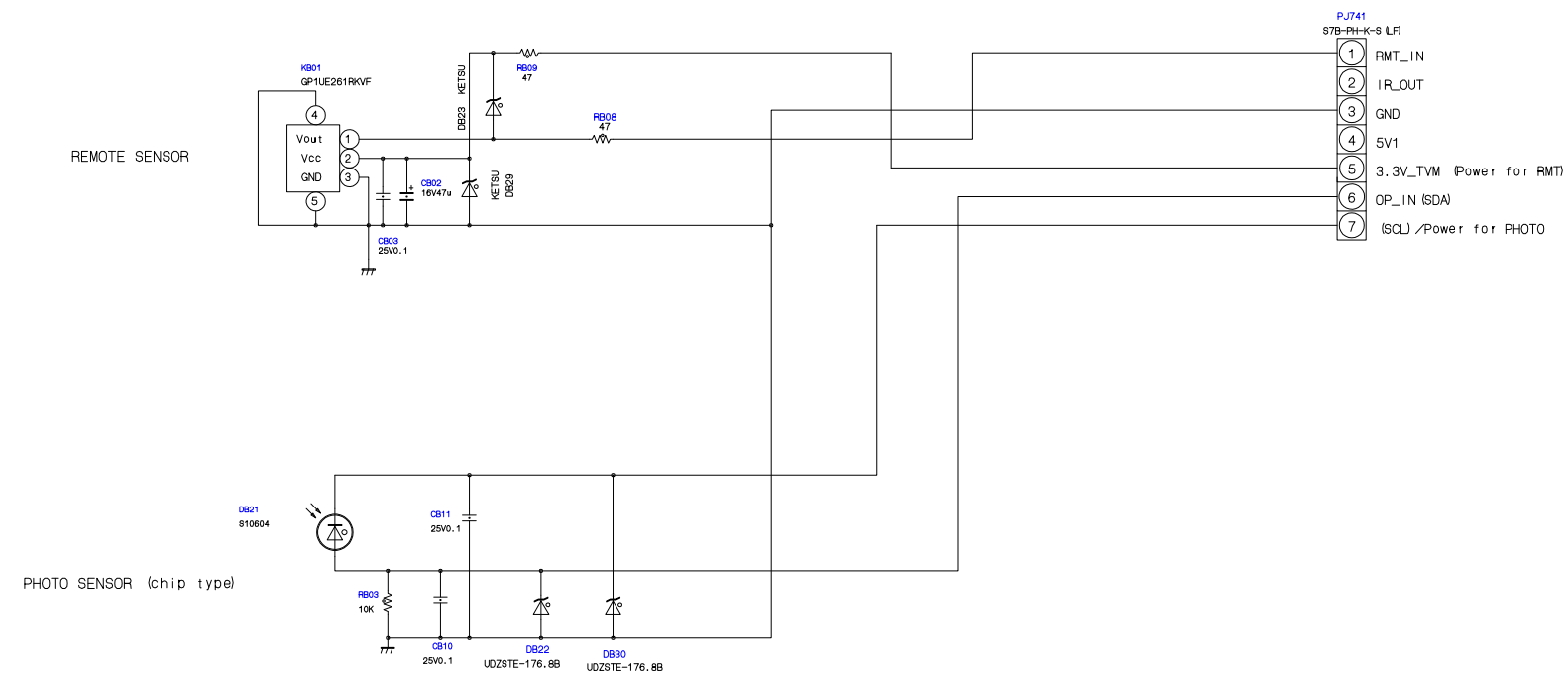

A

B

A

B

U04B RMT [2] RMT (PE0721)

1

2







U02A KEY [Bottom] (PE0720)

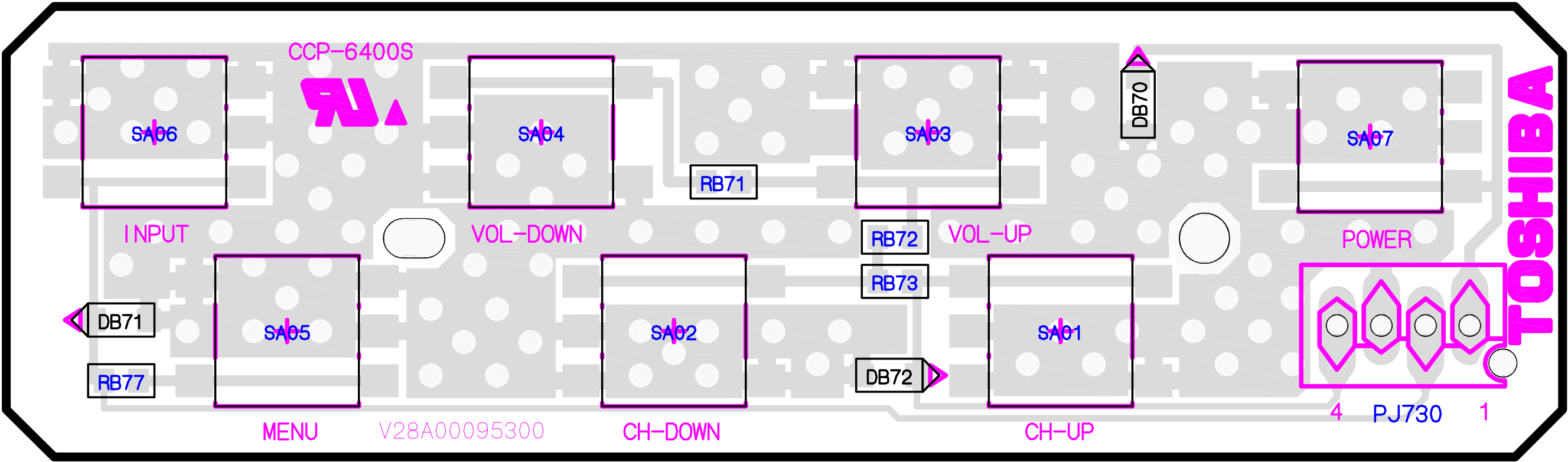

# U03A AC-SW [Bottom] (PE0533)

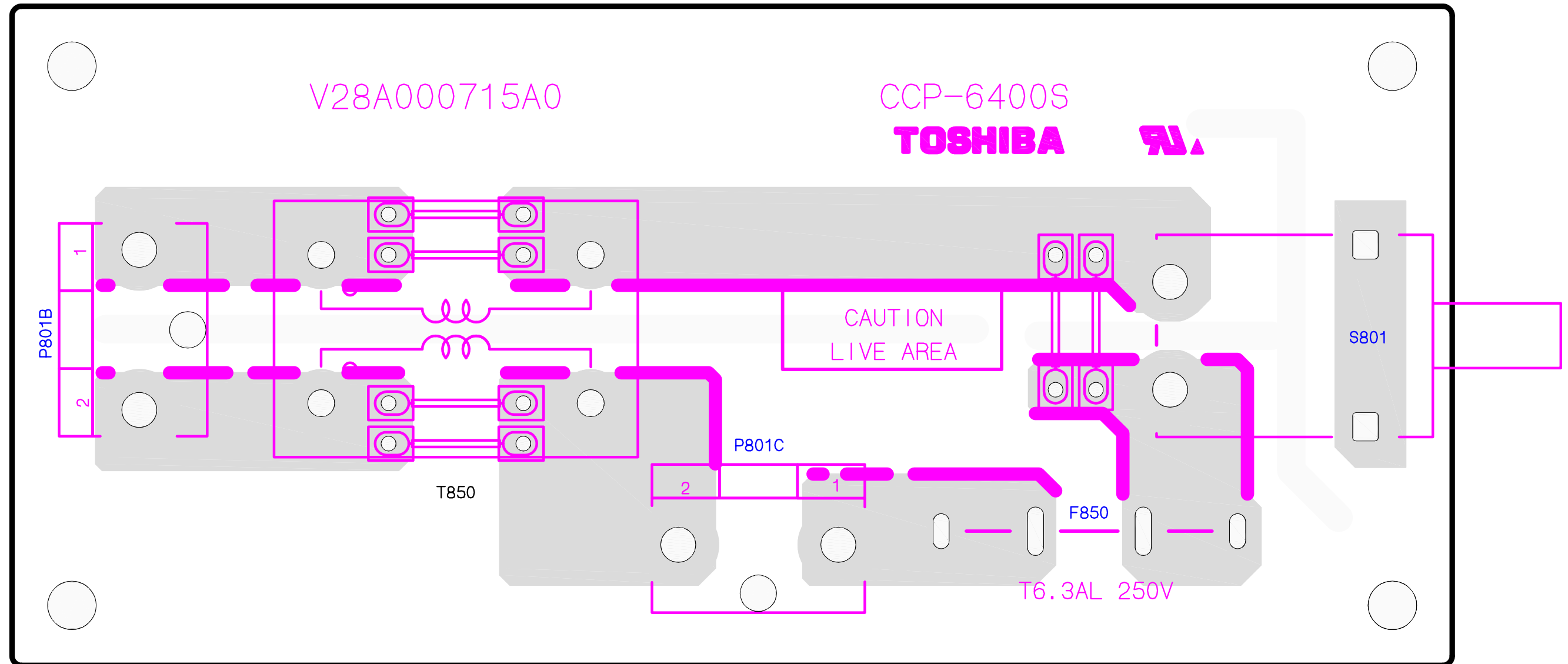

# U04A LED [Top] (PE0721)

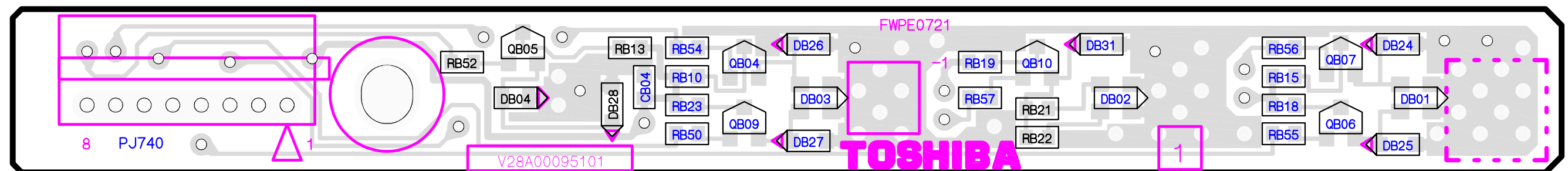

U04A LED [Bottom] (PE0721)



U04B

# RMT

[Top]

(PE0721)

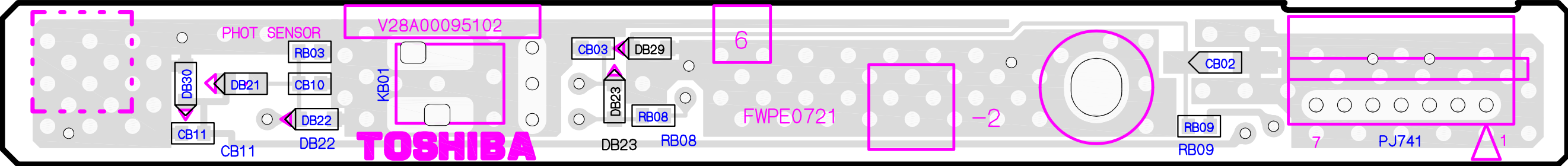



U04B RMT [Bottom] (PE0721)

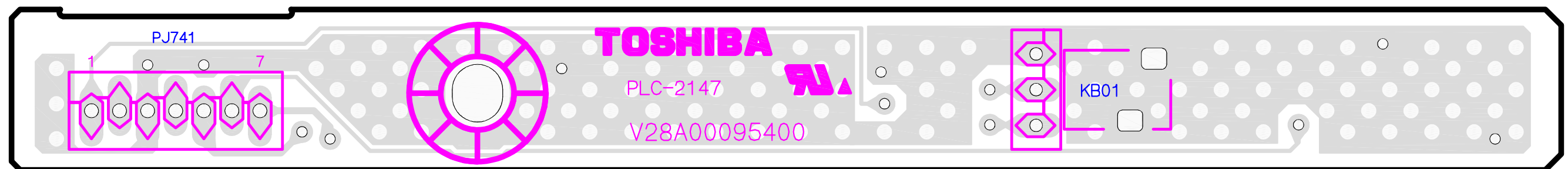

ADJUSTMENT

Service Mode

Entering to Service Mode



1. Press  button once on remote control.

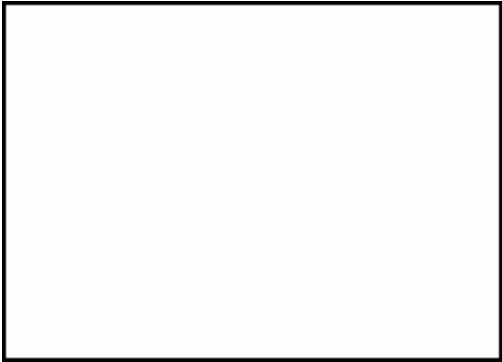

2. Press  button again and hold button down.



Service Mode display

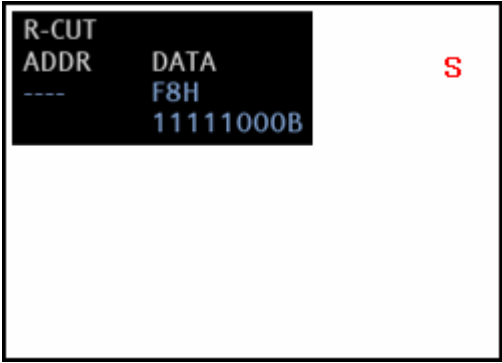

3. While holding the  button, press MENU button on TV set.

Displaying the Adjustment Menu

Press MENU button on TV.

Service Mode



Press   Press

Adjustment Mode

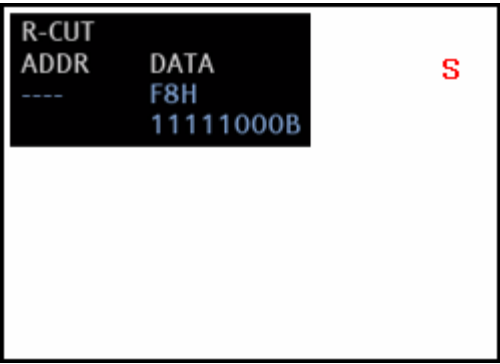

Key Function in the Service Mode

The following key entry during display of adjustment menu provides special functions.

**CAUTION: Never try to perform initialization unless you have changed the memory IC.**

Test signal selection	⏻ button (on remote control)
Selection of the adjustment items	PROGRAMME ▲/▼ (on TV or remote control)
Change of the data value	Volume ▴ ▾ +/- (on TV or remote control)
Adjustment menu mode ON/OFF	MENU button (on TV)
Initialization of the memory (IC510)	"i+" + PROGRAMME ▲ button on TV
Reset the count of operating protect circuit to "00"	"i+" + PROGRAMME ▼ button on TV
Turn off TV Micro I2C bus communication	"i+" + Volume ▲ button on TV
"RCUT" selection	1 button
"GCUT" selection	2 button
"BCUT" selection	3 button
"CNTX" selection	4 button
"COLC" selection	5 button
"UVTT" selection	6 button
Automatic A/D Adjustment (PC, Component, Composite (PAL, NTSC))	7 button
Self diagnostic display ON/OFF	9 button

Selecting the Adjusting Item

Every pressing of PROGRAMME ▲ button in the Service Mode changes the adjustment items in the order of table below. (▼ button for reverse order)

SETTING & ADJUSTING DATA

[ SERVICE MODE ]

ADJUSTING ITEMS AND DATA IN THE SERVICE MODE:

Item	Name of adjustment
CNTC	CNTC
CNTN	CNTN
BRTX	BRTX
BRTN	BRTN

COLX	COLX
COLN	COLN
SHPX	SHPX
SHPN	SHPN
RCUT	RCUT
GCUT	GCUT
BCUT	BCUT
RDRV	RDRV
GDRV	GDRV
BDRV	BDRV
OSRC	RCUT OFF SET COOL
OSGC	GCUT OFF SET COOL
OSBC	BCUT OFF SET COOL
OSRD	RDRV OFF SET COOL
OSGD	GDRV OFF SET COOL
OSBD	BDRV OFF SET COOL
OSRC	RCUT OFF SET NATURAL
OSGC	GCUT OFF SET NATURAL
OSBC	BCUT OFF SET NATURAL
OSRD	RDRV OFF SET NATURAL
OSGD	GDRV OFF SET NATURAL
OSBD	BDRV OFF SET NATURAL
OSRC	RCUT OFF SET WARM
OSGC	GCUT OFF SET WARM
OSBC	BCUT OFF SET WARM
OSRD	RDRV OFF SET WARM
OSGD	GDRV OFF SET WARM
OSBD	BDRV OFF SET WARM
TVOP	TV OPTION 0 (FUNCTION 1)
OPT1	TV OPTION 1 (FUNCTION 2)
OPT2	TV OPTION 2 (HOTEL OPT1)
OPT3	TV OPTION 3 (FUNCTION 3)
OPT4	TV OPTION 4
OPT5	TV OPTION 5
OPT6	TV OPTION 6 (HOTEL OPT2)
OPT7	TV OPTION 7 (HOTEL OPT3)
OPT8	TV OPTION 8 (HOTEL OPT4)
VOLUX	Max limiter of Volume Control (for HOTEL mode)
Model	SETID

**Adjusting the Data**

Pressing of VOLUME  +/- button will change the value of data in the range from 00H to FFH. The variable range depends on the adjusting item.

**Setting TVOP**

Enter Service Mode and select menu of TVOP by pressing P▲ or P▼ during display of adjustment menu. After selecting TVOP, press ▴ + or ▴ - to set I2C check function to disable or enable as below.

TVOP	FUNCTION DESCRIPTION	1	0 (Normal)
D5 (bit5)	I2C check between TV-Micro and Standby-Micro (WDT)	Disable	Enable

### Exit from Service Mode

Pressing POWER button to turn off the TV once.

### Initialization of TV Micro Data

After replacing Digital Board, the following initialization is required.

- 1) Enter the Service Mode.
- 2) Select menu of ID by pressing P▲ or P▼ during display of adjustment menu in the Service Mode.
- 3) Change ID data into MODEL ID to initialize by pressing ▴ + or ▴ -, refer to "MODEL ID TABLE".  
For example, if initializing 40LV655P, change MODEL ID into "0x02".  
**Note:**  
MODEL ID is hex value.
- 4) Execute initialization of the memory.  
Refer to "KEY FUNCTION IN THE SERVICE MODE".  
Press "i+" + PROGRAMME ▲ button on TV.
- 5) Enter Service Mode and select Version Check Mode. Confirm if MODEL ID corresponding to the model name is set correctly. If not, repeat the setteing..  
**Note:**  
In case initialization by setting wrong MODEL ID is done, there is a possibility of abnormal display.
- 6) Check the picture carefully. If necessary, adjust any adjustment item above.  
Perform "Auto tune" on the owner's manual.

MODEL ID TABLE

MODEL ID (HEX)	Model name	Panel vendor
0x01	32LV655P	SAMSUNG
0x02	40LV655P	SAMSUNG



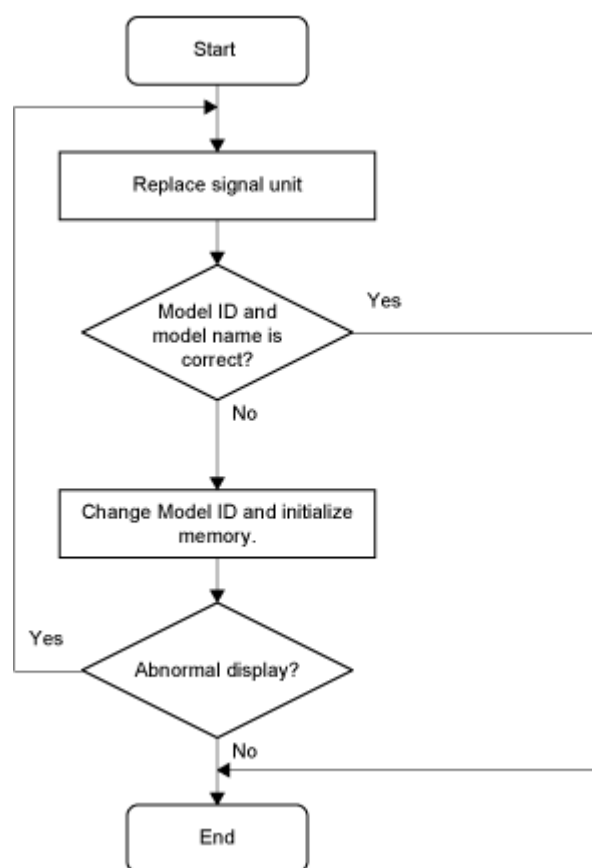

### Initializing Data setting flowchart after replacing the Signal Unit



## Test Signal Selection

Every pressing of  button on the remote control changes the built-in test patterns on screen as described below in Service Mode.

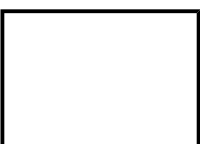

Picture	Signal
	Red raster
	Green raster
	Blue raster
	All Black
	All White

## Self Diagnostic Function

1. Press "9" button on remote control during display of adjustment menu in the Service

Mode. The diagnosis will begin to check if interface among IC's is executed properly.





2. During diagnosis, the following displays are shown.

\* Self check displays and items are subject to the models.

Self Check	
(1)	Firmware : File Name
(2)	Time : 000000
(3)	Bus Line : OK
(4)	Bus Cont : ***** (**H)
(5)	Block : UV V1 V2 V3 V4
(6)	V5 V6 V7 PC
Model Name	40LV655P SA

- (1) Firmware :  
Display Target name and version information.  
IF Target name: JH9\_PJ, Version: 1.00 => "JH9\_PJ 100"
- (2) Time : Total time the TV has been turned on. (decimal, unit : H).  
The time of Stand-by is not counted.  
Min : 000000 max 999999 (unit hour)
- (3) Bus line : "OK" is normal.  
SCL-GND (Red indication) : SCL-GND short circuit  
SDA-GND (Red indication) : SDA-GND short circuit  
SCL-SDA (Red indication) : SCL-SDA short circuit
- (4) Bus cont : "OK" is normal.  
"NG" is abnormal (Red indication).
- (5), (6) UV : TV reception mode  
V1 - V7 : VIDEO 1-7 input mode  
PC : PC input

Model name  
Display Model name and panel vender  
(Panel vendor --- SA : SAMSUNG AU : AUO SH : SHARP)

UV	ATV
V1	 1 (Scart)
V2	 2 (Scart)
V3	 3 (Component)
V4	 4 (Composit)
V5	HDMI1
V6	HDMI2
V7	HDMI3
PC	PC

Version Check Mode

1. Press "9" button twice on Remote Control during display of adjustment menu in the

service mode.

2. During Version Check, the following displays are shown.

\* Version check displays and items are subject to the models.

Version Check		
(1)	MAIN MPU	: File Name
(2)	EEPROM	: 00 (ID = 01)
(3)	OPTION	: 00 11 22 33 44 55 66 77
(4)	HDMI EDID	: CH1: -- CH2: -- CH3: --
(5)	BL ver	064.193
(6)	AP ver	064.193
(7) Display A/D, AGC adjustment items	A/D Adjust	: COMP PC NTSC PAL AGC
(8) Display results of the adjustment		OK NG OK NG OK
(9) Ver info	DSP EEP	0x XX XX XX XX
(10)	VDC***-REV**	
(11) Model Name/Panel Vender		40LV655P SA

- (1) MAIN MPU :  
Version information of microprocessor.  
Series name and software program version (000\_000).
- (2) EEPROM :  
Version information of Memory data in EEPROM : Display 1 byte data.
- (3) OPTION :  
Option information [Hex] : Display eight numbers of 1 byte data.
- (4) HDMI EDID :  
EDID data check item.  
(Data is not shown)
- (5) BL Ver :  
Version information of Boot Loader software.
- (6) AP Ver :  
Version information of Application software.
- (7) A/D AGC Adjust :  
A/D, AGC adjustment item.  
- COMP : Component input  
- PC : PC input  
- NTSC : NTSC (60 Hz) SD signal (composite input)  
- PAL : PAL (50 Hz) SD signal (composite input)  
- AGC : AGC adjustment
- (8) - OK : A/D, AGC adjusted correctly.  
- NG : A/D, AGC adjusted incorrect.
- (9) DSP EEP :  
EEPROM information of DSP.
- (10) Memory Data Version :  
Version information of EEPROM.  
VDC\*\*\*\* means model number of EEPROM.  
REV\*\* means version of EEPROM.
- (11) Model name, panel vender :  
Model name information (ASCII code). Display 8 byte data.

Status Check Mode

1. Press "9" button thrice on Remote Control during display of adjustment menu in Service Mode.



2. During Status Check, the following displays are shown.

\* Status check displays and items are subject to the models.

Status Check		
(1)	MAIN	: XXXXX XXXXX XXXXX
(2) alphanumeric character display	MAIN FORMAT	: 1080i-60
(3) HEX code	MAIN PLL	: C0 11 22 33 44
(4)	SCREEN SIZE	: Subtitle
(5) HEX code	OTHER STATUS	: FFFF FFFF FFFF

- (1) MAIN :  
Main source information :  
Display RF position number (0 - 999) on the main screen, or Input Source (EXT1/2/3/HDMI etc.)
- (2) MAIN FORMAT :  
Display Video format information.
- (3) MAIN PLL :  
Main PLL information.
- (4) SCREEN SIZE :  
Display the screen size as follows.

Native
Subtitle
14:9
Wide
4:3
SuperLive
Cinema
PC Normal
PC Wide
Dot By Dot

- (5) OTHER STATUS :  
Other status information : Display three numbers of 2 byte data.

Setting Hotel Mode

Enter Service Mode and select Hotel Mode menu by pressing P▲ or P▼.  
After selecting Hotel Mode, press ◀+ to enter details setting in Hotel Mode.

To select menu, press P▲ or P▼ and press OK to enter the adjustment menu of following table data.  
To move the cursor in the adjustment, press ◀+ or ▶-.

1. By pressing P▲ or P▼, following table data setting will change the value either 1 or 0 on selected items as follows;

OPT2

OPT2	FUNCTION DESCRIPTION	1	0 (Normal)
D7 (bit7)	Enable mode that TV standby will be	Enable	Disable

	appeared in forced when turning the main power ON	(This function is ignored when D6 is set to 1.)	
D6 (bit6)	Enable mode that TV On will be appeared in forced when turning the main power ON	Enable	Disable
D5 (bit5)	FRONT Key	Disable	Enable
D4 (bit4)	All keys except input selector key (Video/TV)	Disable	Enable
D3 (bit3)	User remote control operation	Disable (Only setting of Service Mode and Super User mode are possible.)	Enable
D2 (bit2)	Disable SET UP MENU except language. (tuning etc.)	Disable (Display language only)	Enable
D1 (bit1)	Disable SETUP MENU	Disable	Enable
D0 (bit0)	HOTEL Mode	On (Enable the setting of D1 to D7)	Off (Normal)

**VOLUX**

Set speaker volume to suitable sound volume level.

VOLUX	FUNCTION DESCRIPTION	1	0 (Normal)
D7 (bit7) ~ D0 (bit0)	Max Limiter of Volume Control	0x00 ~ 0x64	

**OPT6**

OPT6	FUNCTION DESCRIPTION	1	0 (Normal)
D7 (bit7)	Enable mode that POS or VIDEO program number will be appeared in forced when turning the main power ON	Enable	Disable
D6 (bit6) ~ D0 (bit0)	POS or VIDEO program number	0 ~ 127 [decimal] (Normal: 0) POS number: 0 ~ 99 VIDEO number: 100 ~ 127 (DTV = 100, VIDEO = 101, VIDEO = 102..) 100 is used as ATV when DTV option is disable.	

**OPT7**

OPT7	FUNCTION DESCRIPTION	1	0 (Normal)
D7 (bit7)	Enable mode that speaker volume will be set in forced when turning the main power ON	Enable	Disable
D6 (bit6) ~ D0 (bit0)	Forced speaker volume	0 ~ 100 [decimal] (Normal: 0) Value above 100 is no effect.	

**OPT8**

OPT8	FUNCTION DESCRIPTION	1	0 (Normal)
D7 (bit7) ~ D4 (bit4)	No use	-	-
D3 (bit3)	RF tuning operation by position up/down on remote or front panel of the TV set, number, and previous key when HDMI or PC input	Disable	Enable
D2 (bit2)	Enable mode that picture mode will be set in	Enable	Disable

	forced when turning the main power ON		
D1 (bit1) ~ D0 (bit0)	Forced picture mode	0 [dec]: Dynamic 1 [dec]: Standard 2 [dec]: Mild 3 [dec]: Movie	

LED Indications

The LEDs on the TV (at the bottom of the TV) indicate the TV's status, as described below.

- Red ON (solid) and Green OFF = The TV power cord is plugged in, but TV is in Standby.
- Green ON (solid) = The TV is powered on.

	LED Indication	Condition	Solution
1	Green LED turns OFF. Red LED blinks continuously at 0.5sec period.	BUS Error	Turn OFF the TV and unplug the power cord. Plug the power cord in again and turn ON the TV.
2	Green LED turns OFF. Red LED blinks continuously at 1.0sec period.	Power Protect Error	Turn OFF the TV and unplug the power cord. Plug the power cord in again and turn ON the TV.

Software Update

1. Extract the update files onto a USB drive.
2. Unplug the TV.
3. Connect the USB drive to the USB port on the side panel.
4. Plug in the TV and watch the Green LED on the front of the TV set.  
Once the update started, the Green LED blinks continuously.
5. When the Green LED turned ON (solid), the update has completed successfully.
6. Unplug the TV set.
7. Disconnect the USB drive.

TECHNICAL BULLETIN

File Name	Title	issuing date
-----------	-------	--------------



PANEL IDENTIFICATION

Panel Identification

If the several panels are alternatively used in the same model without amending the model name, the identification marking will be shown at the last digit of the set serial number on the specification label on the back cover.

In servicing, do not alter the panel because several setting and parts are different.

Marking	Panel Vendor	Marking	Panel Vendor	Marking	Panel Vendor
A	AUO	J		S	SHARP
B		K	SAMSUNG	T	
C	CMO	L	LGD	U	
D		M		V	
E		N		W	
F		P		X	
G		Q		Y	
H	IPS	R		Z	

With this alternative use, some of key parts may differ and their combinations are indicated with the suffix marking on the location number in the part list (Miscellaneous).

e.g.

Location No.	Part No.	Description
B001A	75XXXXXX	LCD Panel, 32" LGD
B001B	75XXXXXX	LCD Panel, 32" AUO
MZ01A	75XXXXXX	LDVS Cable for 32" LGD Panel
MZ01B	75XXXXXX	LDVS Cable for 32" AUO Panel

Please refer to the Parts List for correct part numbers.

## PARTS LIST

### Precaution

**WARNING:** BEFORE SERVICING THIS CHASSIS, READ THE "SAFETY PRECAUTION" AND "PRODUCT SAFETY NOTICE".

**CAUTION:** The international hazard symbols "⚠" in the schematic diagram and the parts list designate components which have special characteristics important for safety and should be replaced only with types identical to those in the original circuit or specified in the parts list.

The mounting position of replacements is to be identical with originals. Before replacing any of these components, read carefully the "SAFETY PRECAUTION" and "PRODUCT SAFETY NOTICE".

Do not degrade the safety of the receiver through improper servicing.

### Note:

- The part number must be used when ordering parts, in order to assist in processing, be sure to include the Model number and Description.
- The PC board assembly with \* mark is no longer available after the end of the production.

### Abbreviations

Capacitors CD : Ceramic Disk

Resistors CF : Carbon film  
OMF : Oxide Metal Film  
PF : Plastic Film  
CC : Carbon Composition  
VR : Variable Resistor  
EL : Electrolytic  
MF : Metal Film  
FR : Fusible Resistor

All CD and PF capacitors are  $\pm 5\%$ , 50 V and all resistor,  $\pm 5\%$ , 1/6 W unless otherwise noted.

PARTS LIST

Block :

↓Select

Location :

Search



Parts No. :

Search



Page :

1

/ 1

Jump











PARTS LIST

Block :

All Block

Block		Location	Parts No.	Description	AA	S	M	L		
U01AS MAIN (PE0772)	*	U01AS	75016535	PC BOARD ASSY, PE0772A, MAIN						
U01AS MAIN (PE0772)		C1000	75009867	CAPACITOR, CERAMIC CHIP (1005), CM05B104K10AH						
U01AS MAIN (PE0772)		C1002	75009867	CAPACITOR, CERAMIC CHIP (1005), CM05B104K10AH						
U01AS MAIN (PE0772)		C1003	75012559	CAPACITOR, CERA CHIP, 10V JB 473K 1005 SIZE, C1005JB1A473KT						
U01AS MAIN (PE0772)		C1004	75012559	CAPACITOR, CERA CHIP, 10V JB 473K 1005 SIZE, C1005JB1A473KT						
U01AS MAIN (PE0772)		C1006	75012559	CAPACITOR, CERA CHIP, 10V JB 473K 1005 SIZE, C1005JB1A473KT						
U01AS MAIN (PE0772)		C1007	75012559	CAPACITOR, CERA CHIP, 10V JB 473K 1005 SIZE, C1005JB1A473KT						
U01AS MAIN (PE0772)		C1008	75012559	CAPACITOR, CERA CHIP, 10V JB 473K 1005 SIZE, C1005JB1A473KT						
U01AS MAIN (PE0772)		C1009	75012557	CAPACITOR, CERA CHIP, 50V JB 102K 1005 SIZE, C1005JB1H102KT						
U01AS MAIN (PE0772)		C1010	75012559	CAPACITOR, CERA CHIP, 10V JB 473K 1005 SIZE, C1005JB1A473KT						
U01AS MAIN (PE0772)		C1011	75012559	CAPACITOR, CERA CHIP, 10V JB 473K 1005 SIZE, C1005JB1A473KT						
U01AS MAIN (PE0772)		C1012	75012559	CAPACITOR, CERA CHIP, 10V JB 473K 1005 SIZE, C1005JB1A473KT						
U01AS MAIN (PE0772)		C1013	75012557	CAPACITOR, CERA CHIP, 50V JB 102K 1005 SIZE, C1005JB1H102KT						
U01AS MAIN (PE0772)		C1014	75012559	CAPACITOR, CERA CHIP, 10V JB 473K 1005 SIZE, C1005JB1A473KT						
U01AS MAIN (PE0772)		C1015	75009867	CAPACITOR, CERAMIC CHIP (1005), CM05B104K10AH						
U01AS MAIN (PE0772)		C1016	75012559	CAPACITOR, CERA CHIP, 10V JB 473K 1005 SIZE, C1005JB1A473KT						
U01AS MAIN (PE0772)		C1017	75012559	CAPACITOR, CERA CHIP, 10V JB 473K 1005 SIZE, C1005JB1A473KT						
U01AS MAIN (PE0772)		C1018	75012559	CAPACITOR, CERA CHIP, 10V JB 473K 1005 SIZE, C1005JB1A473KT						
U01AS MAIN (PE0772)		C1020	75012559	CAPACITOR, CERA CHIP, 10V JB 473K 1005 SIZE, C1005JB1A473KT						
U01AS MAIN (PE0772)		C1021	75012559	CAPACITOR, CERA CHIP, 10V JB 473K 1005 SIZE, C1005JB1A473KT						
U01AS MAIN (PE0772)		C1022	75009867	CAPACITOR, CERAMIC CHIP (1005), CM05B104K10AH						
U01AS MAIN (PE0772)		C1023	75014626	CAPACITOR, C2012JB1A106K						
U01AS MAIN (PE0772)		C1025	75012561	CAPACITOR, CERA CHIP, 16V JB 104K 1005 SIZE, C1005JB1C104KT						
U01AS MAIN (PE0772)		C1026	75012559	CAPACITOR, CERA CHIP, 10V JB 473K 1005 SIZE, C1005JB1A473KT						
U01AS MAIN (PE0772)		C1027	75012559	CAPACITOR, CERA CHIP, 10V JB 473K 1005 SIZE, C1005JB1A473KT						
U01AS MAIN (PE0772)		C1028	75009871	CAPACITOR, CERAMIC CHIP (1005), GRM1552C1H100JZ01D						
U01AS MAIN (PE0772)		C1032	75015817	CAPACITOR, CERA CHIP 2012, 16V JB 106K, GRM21BB31C106KE15						
U01AS MAIN (PE0772)		C1033	75012561	CAPACITOR, CERA CHIP, 16V JB 104K 1005 SIZE, C1005JB1C104KT						
U01AS MAIN (PE0772)		C1034	75015817	CAPACITOR, CERA CHIP 2012, 16V JB 106K, GRM21BB31C106KE15						
U01AS MAIN (PE0772)		C1035	75012561	CAPACITOR, CERA CHIP, 16V JB 104K 1005 SIZE, C1005JB1C104KT						
U01AS MAIN (PE0772)		C1036	75012561	CAPACITOR, CERA CHIP, 16V JB 104K 1005 SIZE, C1005JB1C104KT						
U01AS MAIN (PE0772)		C1037	75013656	CAPACITOR, CERA CHIP (1005), 50V CH 101J, C1005CH1H101JT						
U01AS MAIN (PE0772)		C1038	75012561	CAPACITOR, CERA CHIP, 16V JB 104K 1005 SIZE, C1005JB1C104KT						
U01AS MAIN (PE0772)		C1047	75014794	CAPACITOR, CERA CHIP(1005), 50V JB 561K, GRM155B11H561KA0						
U01AS MAIN (PE0772)		C1048	75014794	CAPACITOR, CERA CHIP(1005), 50V JB 561K, GRM155B11H561KA0						
U01AS MAIN (PE0772)		C1049	75014794	CAPACITOR, CERA CHIP(1005), 50V JB 561K, GRM155B11H561KA0						
U01AS MAIN (PE0772)		C1050	75014794	CAPACITOR, CERA CHIP(1005), 50V JB 561K, GRM155B11H561KA0						
U01AS MAIN (PE0772)		C1051	75014794	CAPACITOR, CERA CHIP(1005), 50V JB 561K, GRM155B11H561KA0						
U01AS MAIN (PE0772)		C1052	75014794	CAPACITOR, CERA CHIP(1005), 50V JB 561K, GRM155B11H561KA0						
U01AS MAIN (PE0772)		C1053	75014794	CAPACITOR, CERA CHIP(1005), 50V JB 561K, GRM155B11H561KA0						
U01AS MAIN (PE0772)		C1054	75014794	CAPACITOR, CERA CHIP(1005), 50V JB 561K, GRM155B11H561KA0						
U01AS MAIN (PE0772)		C1055	75014622	CAPACITOR, CERA CHIP(1608), 10V JB 225K, GRM188B31A225KE33						
U01AS MAIN (PE0772)		C1056	75014622	CAPACITOR, CERA CHIP(1608), 10V JB 225K, GRM188B31A225KE33						
U01AS MAIN (PE0772)		C1057	75014622	CAPACITOR, CERA CHIP(1608), 10V JB 225K, GRM188B31A225KE33						
U01AS MAIN (PE0772)		C1058	75014622	CAPACITOR, CERA CHIP(1608), 10V JB 225K, GRM188B31A225KE33						
U01AS MAIN (PE0772)		C1059	75014622	CAPACITOR, CERA CHIP(1608), 10V JB 225K, GRM188B31A225KE33						
U01AS MAIN (PE0772)		C1060	75014622	CAPACITOR, CERA CHIP(1608), 10V JB 225K, GRM188B31A225KE33						
U01AS MAIN (PE0772)		C1061	75014622	CAPACITOR, CERA CHIP(1608), 10V JB 225K, GRM188B31A225KE33						
U01AS MAIN (PE0772)		C1062	75014622	CAPACITOR, CERA CHIP(1608), 10V JB 225K, GRM188B31A225KE33						
U01AS MAIN (PE0772)		C1063	75009867	CAPACITOR, CERAMIC CHIP (1005), CM05B104K10AH						
U01AS MAIN (PE0772)		C1064	75014619	CAPACITOR, CERA CHIP(1005), 25V JB 153K, C1005JB1E153KT						
U01AS MAIN (PE0772)		C1065	75014619	CAPACITOR, CERA CHIP(1005), 25V JB 153K, C1005JB1E153KT						
U01AS MAIN (PE0772)		C1066	75014626	CAPACITOR, C2012JB1A106K						
U01AS MAIN (PE0772)		C1067	75012602	CAPACITOR, CERA CHIP, 6.3V JB 105K 1005 SIZE, C1005JB0J105KT						
U01AS MAIN (PE0772)		C1068	75014633	CAPACITOR, CERA CHIP(1608), 6.3V JB 475K, C1608JB0J475KT						
U01AS MAIN (PE0772)		C1069	75014619	CAPACITOR, CERA CHIP(1005), 25V JB 153K, C1005JB1E153KT						
U01AS MAIN (PE0772)		C1070	75014619	CAPACITOR, CERA CHIP(1005), 25V JB 153K, C1005JB1E153KT						
U01AS MAIN (PE0772)		C1071	75014626	CAPACITOR, C2012JB1A106K						
U01AS MAIN (PE0772)		C1072	75012601	CAPACITOR, CERA CHIP, 50V CH 100D 1005 SIZE, C1005CH1H100DT						
U01AS MAIN (PE0772)		C1073	75009867	CAPACITOR, CERAMIC CHIP (1005), CM05B104K10AH						
U01AS MAIN (PE0772)		C1074	75013656	CAPACITOR, CERA CHIP (1005), 50V CH 101J, C1005CH1H101JT						
U01AS MAIN (PE0772)		C1075	75009867	CAPACITOR, CERAMIC CHIP (1005), CM05B104K10AH						
U01AS MAIN (PE0772)		C1076	75009867	CAPACITOR, CERAMIC CHIP (1005), CM05B104K10AH						
U01AS MAIN (PE0772)		C1077	75012557	CAPACITOR, CERA CHIP, 50V JB 102K 1005 SIZE, C1005JB1H102KT						
U01AS MAIN (PE0772)		C1078	75013042	CAPACITOR, CERA CHIP, 50V CH 8R0D 1005 SIZE, C1005CH1H080DT						
U01AS MAIN (PE0772)		C1079	75013042	CAPACITOR, CERA CHIP, 50V CH 8R0D 1005 SIZE, C1005CH1H080DT						
U01AS MAIN (PE0772)		C1080	75009867	CAPACITOR, CERAMIC CHIP (1005), CM05B104K10AH						
U01AS MAIN (PE0772)		C1081	75009867	CAPACITOR, CERAMIC CHIP (1005), CM05B104K10AH						
U01AS MAIN (PE0772)		C1082	75009867	CAPACITOR, CERAMIC CHIP (1005), CM05B104K10AH						
U01AS MAIN (PE0772)		C1083	75009867	CAPACITOR, CERAMIC CHIP (1005), CM05B104K10AH						
U01AS MAIN (PE0772)		C1084	75009867	CAPACITOR, CERAMIC CHIP (1005), CM05B104K10AH						
U01AS MAIN (PE0772)		C1085	75014626	CAPACITOR, C2012JB1A106K						
U01AS MAIN (PE0772)		C1086	75009867	CAPACITOR, CERAMIC CHIP (1005), CM05B104K10AH						
U01AS MAIN (PE0772)		C1087	75009867	CAPACITOR, CERAMIC CHIP (1005), CM05B104K10AH						

U01AS MAIN (PE0772)	C1088	75009867	CAPACITOR, CERAMIC CHIP (1005), CM05B104K10AH
U01AS MAIN (PE0772)	C1089	75009867	CAPACITOR, CERAMIC CHIP (1005), CM05B104K10AH
U01AS MAIN (PE0772)	C1090	75009867	CAPACITOR, CERAMIC CHIP (1005), CM05B104K10AH
U01AS MAIN (PE0772)	C1091	75009867	CAPACITOR, CERAMIC CHIP (1005), CM05B104K10AH
U01AS MAIN (PE0772)	C1092	75009867	CAPACITOR, CERAMIC CHIP (1005), CM05B104K10AH
U01AS MAIN (PE0772)	C1093	75009867	CAPACITOR, CERAMIC CHIP (1005), CM05B104K10AH
U01AS MAIN (PE0772)	C1094	75009867	CAPACITOR, CERAMIC CHIP (1005), CM05B104K10AH
U01AS MAIN (PE0772)	C1095	75009867	CAPACITOR, CERAMIC CHIP (1005), CM05B104K10AH
U01AS MAIN (PE0772)	C1096	75009867	CAPACITOR, CERAMIC CHIP (1005), CM05B104K10AH
U01AS MAIN (PE0772)	C1097	75009867	CAPACITOR, CERAMIC CHIP (1005), CM05B104K10AH
U01AS MAIN (PE0772)	C1098	75009867	CAPACITOR, CERAMIC CHIP (1005), CM05B104K10AH
U01AS MAIN (PE0772)	C1099	75009867	CAPACITOR, CERAMIC CHIP (1005), CM05B104K10AH
U01AS MAIN (PE0772)	C1100	75009867	CAPACITOR, CERAMIC CHIP (1005), CM05B104K10AH
U01AS MAIN (PE0772)	C1101	75009867	CAPACITOR, CERAMIC CHIP (1005), CM05B104K10AH
U01AS MAIN (PE0772)	C1102	75009867	CAPACITOR, CERAMIC CHIP (1005), CM05B104K10AH
U01AS MAIN (PE0772)	C1103	75014626	CAPACITOR, C2012JB1A106K
U01AS MAIN (PE0772)	C1104	75013656	CAPACITOR, CERA CHIP (1005), 50V CH 101J, C1005CH1H101JT
U01AS MAIN (PE0772)	C1105	75014626	CAPACITOR, C2012JB1A106K
U01AS MAIN (PE0772)	C1106	75009867	CAPACITOR, CERAMIC CHIP (1005), CM05B104K10AH
U01AS MAIN (PE0772)	C1107	75013656	CAPACITOR, CERA CHIP (1005), 50V CH 101J, C1005CH1H101JT
U01AS MAIN (PE0772)	C1108	75014626	CAPACITOR, C2012JB1A106K
U01AS MAIN (PE0772)	C1109	75009867	CAPACITOR, CERAMIC CHIP (1005), CM05B104K10AH
U01AS MAIN (PE0772)	C1110	75013656	CAPACITOR, CERA CHIP (1005), 50V CH 101J, C1005CH1H101JT
U01AS MAIN (PE0772)	C1111	75012561	CAPACITOR, CERA CHIP, 16V JB 104K 1005 SIZE, C1005JB1C104KT
U01AS MAIN (PE0772)	C1112	75014626	CAPACITOR, C2012JB1A106K
U01AS MAIN (PE0772)	C1113	75014626	CAPACITOR, C2012JB1A106K
U01AS MAIN (PE0772)	C1114	75009867	CAPACITOR, CERAMIC CHIP (1005), CM05B104K10AH
U01AS MAIN (PE0772)	C1115	75009867	CAPACITOR, CERAMIC CHIP (1005), CM05B104K10AH
U01AS MAIN (PE0772)	C1116	75009867	CAPACITOR, CERAMIC CHIP (1005), CM05B104K10AH
U01AS MAIN (PE0772)	C1117	75013656	CAPACITOR, CERA CHIP (1005), 50V CH 101J, C1005CH1H101JT
U01AS MAIN (PE0772)	C1118	75014626	CAPACITOR, C2012JB1A106K
U01AS MAIN (PE0772)	C1119	75009867	CAPACITOR, CERAMIC CHIP (1005), CM05B104K10AH
U01AS MAIN (PE0772)	C1120	75009867	CAPACITOR, CERAMIC CHIP (1005), CM05B104K10AH
U01AS MAIN (PE0772)	C1122	75009867	CAPACITOR, CERAMIC CHIP (1005), CM05B104K10AH
U01AS MAIN (PE0772)	C1124	75013042	CAPACITOR, CERA CHIP, 50V CH 8R0D 1005 SIZE, C1005CH1H080DT
U01AS MAIN (PE0772)	C1125	75009867	CAPACITOR, CERAMIC CHIP (1005), CM05B104K10AH
U01AS MAIN (PE0772)	C1126	75009867	CAPACITOR, CERAMIC CHIP (1005), CM05B104K10AH
U01AS MAIN (PE0772)	C1127	75012558	CAPACITOR, CERA CHIP, 50V JB 222K 1005 SIZE, C1005JB1H222KT
U01AS MAIN (PE0772)	C1128	75012558	CAPACITOR, CERA CHIP, 50V JB 222K 1005 SIZE, C1005JB1H222KT
U01AS MAIN (PE0772)	C1130	75009867	CAPACITOR, CERAMIC CHIP (1005), CM05B104K10AH
U01AS MAIN (PE0772)	C1131	75012561	CAPACITOR, CERA CHIP, 16V JB 104K 1005 SIZE, C1005JB1C104KT
U01AS MAIN (PE0772)	C1132	75009867	CAPACITOR, CERAMIC CHIP (1005), CM05B104K10AH
U01AS MAIN (PE0772)	C1141	75009867	CAPACITOR, CERAMIC CHIP (1005), CM05B104K10AH
U01AS MAIN (PE0772)	C1142	75009867	CAPACITOR, CERAMIC CHIP (1005), CM05B104K10AH
U01AS MAIN (PE0772)	C1143	75009867	CAPACITOR, CERAMIC CHIP (1005), CM05B104K10AH
U01AS MAIN (PE0772)	C1144	75009867	CAPACITOR, CERAMIC CHIP (1005), CM05B104K10AH
U01AS MAIN (PE0772)	C1145	75009867	CAPACITOR, CERAMIC CHIP (1005), CM05B104K10AH
U01AS MAIN (PE0772)	C1146	75009867	CAPACITOR, CERAMIC CHIP (1005), CM05B104K10AH
U01AS MAIN (PE0772)	C1147	75009867	CAPACITOR, CERAMIC CHIP (1005), CM05B104K10AH
U01AS MAIN (PE0772)	C1148	75009867	CAPACITOR, CERAMIC CHIP (1005), CM05B104K10AH
U01AS MAIN (PE0772)	C1149	75009867	CAPACITOR, CERAMIC CHIP (1005), CM05B104K10AH
U01AS MAIN (PE0772)	C1150	75009867	CAPACITOR, CERAMIC CHIP (1005), CM05B104K10AH
U01AS MAIN (PE0772)	C1156	75012559	CAPACITOR, CERA CHIP, 10V JB 473K 1005 SIZE, C1005JB1A473KT
U01AS MAIN (PE0772)	C1197	75009867	CAPACITOR, CERAMIC CHIP (1005), CM05B104K10AH
U01AS MAIN (PE0772)	C1198	75012557	CAPACITOR, CERA CHIP, 50V JB 102K 1005 SIZE, C1005JB1H102KT
U01AS MAIN (PE0772)	C1199	75012557	CAPACITOR, CERA CHIP, 50V JB 102K 1005 SIZE, C1005JB1H102KT
U01AS MAIN (PE0772)	C1600	75014630	CAPACITOR, CERA CHIP(1608), 50V JB 104K, C1608JB1H104KT
U01AS MAIN (PE0772)	C1601	75001957	CAPACITOR, ELECTROLYTIC CHIP, EEFEK1C101P
U01AS MAIN (PE0772)	C1604	75014630	CAPACITOR, CERA CHIP(1608), 50V JB 104K, C1608JB1H104KT
U01AS MAIN (PE0772)	C1605	75009867	CAPACITOR, CERAMIC CHIP (1005), CM05B104K10AH
U01AS MAIN (PE0772)	C3701	75012602	CAPACITOR, CERA CHIP, 6.3V JB 105K 1005 SIZE, C1005JB0J105KT
U01AS MAIN (PE0772)	C3702	75012559	CAPACITOR, CERA CHIP, 10V JB 473K 1005 SIZE, C1005JB1A473KT
U01AS MAIN (PE0772)	C3703	75013660	CAPACITOR, CERA CHIP (1005), 50V JB 472K, C1005JB1H472KT
U01AS MAIN (PE0772)	C3705	75014623	CAPACITOR, CERA CHIP(1608), 25V JB 105K, GRM188B31E105KA75
U01AS MAIN (PE0772)	C3706	75014623	CAPACITOR, CERA CHIP(1608), 25V JB 105K, GRM188B31E105KA75
U01AS MAIN (PE0772)	C3707	75014623	CAPACITOR, CERA CHIP(1608), 25V JB 105K, GRM188B31E105KA75
U01AS MAIN (PE0772)	C3708	75014623	CAPACITOR, CERA CHIP(1608), 25V JB 105K, GRM188B31E105KA75
U01AS MAIN (PE0772)	C3709	75016487	CAPACITOR CHIP ELECTROLYTIC 16V 471M 3D LIFE, 16 SGV 470 M 8
U01AS MAIN (PE0772)	C3710	75014623	CAPACITOR, CERA CHIP(1608), 25V JB 105K, GRM188B31E105KA75
U01AS MAIN (PE0772)	C3711	75014623	CAPACITOR, CERA CHIP(1608), 25V JB 105K, GRM188B31E105KA75
U01AS MAIN (PE0772)	C3712	75014626	CAPACITOR, C2012JB1A106K
U01AS MAIN (PE0772)	C3713	75014626	CAPACITOR, C2012JB1A106K
U01AS MAIN (PE0772)	C3714	75014626	CAPACITOR, C2012JB1A106K
U01AS MAIN (PE0772)	C3715	75013660	CAPACITOR, CERA CHIP (1005), 50V JB 472K, C1005JB1H472KT
U01AS MAIN (PE0772)	C3716	75012559	CAPACITOR, CERA CHIP, 10V JB 473K 1005 SIZE, C1005JB1A473KT
U01AS MAIN (PE0772)	C3717	75016269	CAPACITOR, CERA CHIP 1608, 50V JB 333K, C1608JB1H333KT



U01AS MAIN (PE0772)		<a href="#">C3718</a>	75016269	CAPACITOR, CERA CHIP 1608, 50V JB 333K, C1608JB1H333KT
U01AS MAIN (PE0772)		<a href="#">C3719</a>	75016269	CAPACITOR, CERA CHIP 1608, 50V JB 333K, C1608JB1H333KT
U01AS MAIN (PE0772)		<a href="#">C3720</a>	75016269	CAPACITOR, CERA CHIP 1608, 50V JB 333K, C1608JB1H333KT
U01AS MAIN (PE0772)		<a href="#">C3721</a>	75012561	CAPACITOR, CERA CHIP, 16V JB 104K 1005 SIZE, C1005JB1C104KT
U01AS MAIN (PE0772)		<a href="#">C3722</a>	75012561	CAPACITOR, CERA CHIP, 16V JB 104K 1005 SIZE, C1005JB1C104KT
U01AS MAIN (PE0772)		<a href="#">C3723</a>	75014633	CAPACITOR, CERA CHIP(1608), 6.3V JB 475K, C1608JB0J475KT
U01AS MAIN (PE0772)		<a href="#">C3724</a>	75016487	CAPACITOR CHIP ELECTROLYTIC 16V 471M 3D LIFE, 16 SGV 470 M 8
U01AS MAIN (PE0772)		<a href="#">C3739</a>	75012561	CAPACITOR, CERA CHIP, 16V JB 104K 1005 SIZE, C1005JB1C104KT
U01AS MAIN (PE0772)		<a href="#">C3740</a>	75012561	CAPACITOR, CERA CHIP, 16V JB 104K 1005 SIZE, C1005JB1C104KT
U01AS MAIN (PE0772)		<a href="#">C3741</a>	75012561	CAPACITOR, CERA CHIP, 16V JB 104K 1005 SIZE, C1005JB1C104KT
U01AS MAIN (PE0772)		<a href="#">C3742</a>	75005708	CAPACITOR, CHIP CERA, 50V B 0.33UF K, C2012JB1H334KT
U01AS MAIN (PE0772)		<a href="#">C3743</a>	75005708	CAPACITOR, CHIP CERA, 50V B 0.33UF K, C2012JB1H334KT
U01AS MAIN (PE0772)		<a href="#">C3744</a>	75014630	CAPACITOR, CERA CHIP(1608), 50V JB 104K, C1608JB1H104KT
U01AS MAIN (PE0772)		<a href="#">C3745</a>	75014630	CAPACITOR, CERA CHIP(1608), 50V JB 104K, C1608JB1H104KT
U01AS MAIN (PE0772)		<a href="#">C3746</a>	75014630	CAPACITOR, CERA CHIP(1608), 50V JB 104K, C1608JB1H104KT
U01AS MAIN (PE0772)		<a href="#">C3747</a>	75014630	CAPACITOR, CERA CHIP(1608), 50V JB 104K, C1608JB1H104KT
U01AS MAIN (PE0772)		<a href="#">C3748</a>	75014629	CAPACITOR, CERA CHIP(1608), 50V JB 103K, C1608JB1H103KT
U01AS MAIN (PE0772)		<a href="#">C3749</a>	75014629	CAPACITOR, CERA CHIP(1608), 50V JB 103K, C1608JB1H103KT
U01AS MAIN (PE0772)		<a href="#">C3750</a>	75014629	CAPACITOR, CERA CHIP(1608), 50V JB 103K, C1608JB1H103KT
U01AS MAIN (PE0772)		<a href="#">C3751</a>	75014629	CAPACITOR, CERA CHIP(1608), 50V JB 103K, C1608JB1H103KT
U01AS MAIN (PE0772)		<a href="#">C3752</a>	75014629	CAPACITOR, CERA CHIP(1608), 50V JB 103K, C1608JB1H103KT
U01AS MAIN (PE0772)		<a href="#">C3753</a>	75014629	CAPACITOR, CERA CHIP(1608), 50V JB 103K, C1608JB1H103KT
U01AS MAIN (PE0772)		<a href="#">C3754</a>	75014629	CAPACITOR, CERA CHIP(1608), 50V JB 103K, C1608JB1H103KT
U01AS MAIN (PE0772)		<a href="#">C3755</a>	75014629	CAPACITOR, CERA CHIP(1608), 50V JB 103K, C1608JB1H103KT
U01AS MAIN (PE0772)		<a href="#">C3756</a>	75013705	CAPACITOR, CERA CHIP(2012), 25V B 475K, GRM21BB31E475KA75L
U01AS MAIN (PE0772)		<a href="#">C3757</a>	75013705	CAPACITOR, CERA CHIP(2012), 25V B 475K, GRM21BB31E475KA75L
U01AS MAIN (PE0772)		<a href="#">C3758</a>	75013656	CAPACITOR, CERA CHIP (1005), 50V CH 101J, C1005CH1H101JT
U01AS MAIN (PE0772)		<a href="#">C3759</a>	75013656	CAPACITOR, CERA CHIP (1005), 50V CH 101J, C1005CH1H101JT
U01AS MAIN (PE0772)		<a href="#">C3760</a>	75014626	CAPACITOR, C2012JB1A106K
U01AS MAIN (PE0772)		<a href="#">C3761</a>	75013705	CAPACITOR, CERA CHIP(2012), 25V B 475K, GRM21BB31E475KA75L
U01AS MAIN (PE0772)		<a href="#">C3765</a>	75007607	CAPACITOR, ELECTROLYTIC CHIP, 16SGV470M8X10.5
U01AS MAIN (PE0772)		<a href="#">C3767</a>	75012602	CAPACITOR, CERA CHIP, 6.3V JB 105K 1005 SIZE, C1005JB0J105KT
U01AS MAIN (PE0772)		<a href="#">C3801</a>	75013705	CAPACITOR, CERA CHIP(2012), 25V B 475K, GRM21BB31E475KA75L
U01AS MAIN (PE0772)		<a href="#">C3802</a>	75013705	CAPACITOR, CERA CHIP(2012), 25V B 475K, GRM21BB31E475KA75L
U01AS MAIN (PE0772)		<a href="#">C3803</a>	75012558	CAPACITOR, CERA CHIP, 50V JB 222K 1005 SIZE, C1005JB1H222KT
U01AS MAIN (PE0772)		<a href="#">C3804</a>	75012558	CAPACITOR, CERA CHIP, 50V JB 222K 1005 SIZE, C1005JB1H222KT
U01AS MAIN (PE0772)		<a href="#">C3805</a>	75015310	CAPACITOR, CERA CHIP 16008, 16V JB 105K, GRM188B31C105KA92
U01AS MAIN (PE0772)		<a href="#">C3806</a>	75015310	CAPACITOR, CERA CHIP 16008, 16V JB 105K, GRM188B31C105KA92
U01AS MAIN (PE0772)		<a href="#">C3807</a>	75010771	CAPACITOR, ELECTROLYTIC CHIP, MVJ16VC47MF60E0
U01AS MAIN (PE0772)		<a href="#">C3808</a>	75010771	CAPACITOR, ELECTROLYTIC CHIP, MVJ16VC47MF60E0
U01AS MAIN (PE0772)		<a href="#">C3809</a>	75010771	CAPACITOR, ELECTROLYTIC CHIP, MVJ16VC47MF60E0
U01AS MAIN (PE0772)		<a href="#">C3810</a>	75010771	CAPACITOR, ELECTROLYTIC CHIP, MVJ16VC47MF60E0
U01AS MAIN (PE0772)		<a href="#">C3811</a>	75014626	CAPACITOR, C2012JB1A106K
U01AS MAIN (PE0772)		<a href="#">C3812</a>	75013662	CAPACITOR, CERA CHIP (1005), 25V JB 103K, C1005JB1E103KT
U01AS MAIN (PE0772)		<a href="#">C3813</a>	75010771	CAPACITOR, ELECTROLYTIC CHIP, MVJ16VC47MF60E0
U01AS MAIN (PE0772)		<a href="#">C3815</a>	75014622	CAPACITOR, CERA CHIP(1608), 10V JB 225K, GRM188B31A225KE33
U01AS MAIN (PE0772)		<a href="#">C3817</a>	75013705	CAPACITOR, CERA CHIP(2012), 25V B 475K, GRM21BB31E475KA75L
U01AS MAIN (PE0772)		<a href="#">C3818</a>	75013705	CAPACITOR, CERA CHIP(2012), 25V B 475K, GRM21BB31E475KA75L
U01AS MAIN (PE0772)		<a href="#">C3819</a>	75013656	CAPACITOR, CERA CHIP (1005), 50V CH 101J, C1005CH1H101JT
U01AS MAIN (PE0772)		<a href="#">C3820</a>	75013656	CAPACITOR, CERA CHIP (1005), 50V CH 101J, C1005CH1H101JT
U01AS MAIN (PE0772)		<a href="#">C3821</a>	75013705	CAPACITOR, CERA CHIP(2012), 25V B 475K, GRM21BB31E475KA75L
U01AS MAIN (PE0772)		<a href="#">C3822</a>	75014626	CAPACITOR, C2012JB1A106K
U01AS MAIN (PE0772)		<a href="#">C6000</a>	75014622	CAPACITOR, CERA CHIP(1608), 10V JB 225K, GRM188B31A225KE33
U01AS MAIN (PE0772)		<a href="#">C6001</a>	75014622	CAPACITOR, CERA CHIP(1608), 10V JB 225K, GRM188B31A225KE33
U01AS MAIN (PE0772)		<a href="#">C6002</a>	75013659	CAPACITOR, CERA CHIP (1005), 50V JB 152K, C1005JB1H152KT
U01AS MAIN (PE0772)		<a href="#">C6003</a>	75013659	CAPACITOR, CERA CHIP (1005), 50V JB 152K, C1005JB1H152KT
U01AS MAIN (PE0772)		<a href="#">C6004</a>	75015817	CAPACITOR, CERA CHIP 2012, 16V JB 106K, GRM21BB31C106KE15
U01AS MAIN (PE0772)		<a href="#">C6005</a>	75015817	CAPACITOR, CERA CHIP 2012, 16V JB 106K, GRM21BB31C106KE15
U01AS MAIN (PE0772)		<a href="#">C6006</a>	75015817	CAPACITOR, CERA CHIP 2012, 16V JB 106K, GRM21BB31C106KE15
U01AS MAIN (PE0772)		<a href="#">C6007</a>	75009867	CAPACITOR, CERAMIC CHIP (1005), CM05B104K10AH
U01AS MAIN (PE0772)		<a href="#">C6008</a>	75009867	CAPACITOR, CERAMIC CHIP (1005), CM05B104K10AH
U01AS MAIN (PE0772)		<a href="#">C6009</a>	75009867	CAPACITOR, CERAMIC CHIP (1005), CM05B104K10AH
U01AS MAIN (PE0772)		<a href="#">C6030</a>	75013704	CAPACITOR, EMZA6R3ADA221MF61G
U01AS MAIN (PE0772)		<a href="#">C6031</a>	75013704	CAPACITOR, EMZA6R3ADA221MF61G
U01AS MAIN (PE0772)		<a href="#">C6032</a>	75013704	CAPACITOR, EMZA6R3ADA221MF61G
U01AS MAIN (PE0772)		<a href="#">C6033</a>	75013704	CAPACITOR, EMZA6R3ADA221MF61G
U01AS MAIN (PE0772)		<a href="#">C6034</a>	75012559	CAPACITOR, CERA CHIP, 10V JB 473K 1005 SIZE, C1005JB1A473KT
U01AS MAIN (PE0772)		<a href="#">C6035</a>	75001957	CAPACITOR, ELECTROLYTIC CHIP, EEFEK1C101P
U01AS MAIN (PE0772)		<a href="#">C6036</a>	75012602	CAPACITOR, CERA CHIP, 6.3V JB 105K 1005 SIZE, C1005JB0J105KT
U01AS MAIN (PE0772)		<a href="#">C6037</a>	75012559	CAPACITOR, CERA CHIP, 10V JB 473K 1005 SIZE, C1005JB1A473KT
U01AS MAIN (PE0772)		<a href="#">C6038</a>	75009867	CAPACITOR, CERAMIC CHIP (1005), CM05B104K10AH
U01AS MAIN (PE0772)		<a href="#">C6039</a>	75012602	CAPACITOR, CERA CHIP, 6.3V JB 105K 1005 SIZE, C1005JB0J105KT
U01AS MAIN (PE0772)		<a href="#">C6040</a>	75012557	CAPACITOR, CERA CHIP, 50V JB 102K 1005 SIZE, C1005JB1H102KT
U01AS MAIN (PE0772)		<a href="#">C6041</a>	75012557	CAPACITOR, CERA CHIP, 50V JB 102K 1005 SIZE, C1005JB1H102KT
U01AS MAIN (PE0772)		<a href="#">C6050</a>	75012557	CAPACITOR, CERA CHIP, 50V JB 102K 1005 SIZE, C1005JB1H102KT
U01AS MAIN (PE0772)		<a href="#">C6051</a>	75012557	CAPACITOR, CERA CHIP, 50V JB 102K 1005 SIZE, C1005JB1H102KT

U01AS MAIN (PE0772)		<a href="#">C6052</a>	75016489	CAPACITOR CHIP CERA 16V JB 225K 2012 SIZE, C2012JB1C225KT
U01AS MAIN (PE0772)		<a href="#">C6053</a>	75016489	CAPACITOR CHIP CERA 16V JB 225K 2012 SIZE, C2012JB1C225KT
U01AS MAIN (PE0772)		<a href="#">C6054</a>	75012558	CAPACITOR, CERA CHIP, 50V JB 222K 1005 SIZE, C1005JB1H222KT
U01AS MAIN (PE0772)		<a href="#">C6065</a>	75012558	CAPACITOR, CERA CHIP, 50V JB 222K 1005 SIZE, C1005JB1H222KT
U01AS MAIN (PE0772)		<a href="#">C6066</a>	75012558	CAPACITOR, CERA CHIP, 50V JB 222K 1005 SIZE, C1005JB1H222KT
U01AS MAIN (PE0772)		<a href="#">C6067</a>	75012558	CAPACITOR, CERA CHIP, 50V JB 222K 1005 SIZE, C1005JB1H222KT
U01AS MAIN (PE0772)		<a href="#">C6100</a>	75014622	CAPACITOR, CERA CHIP(1608), 10V JB 225K, GRM188B31A225KE33
U01AS MAIN (PE0772)		<a href="#">C6101</a>	75014622	CAPACITOR, CERA CHIP(1608), 10V JB 225K, GRM188B31A225KE33
U01AS MAIN (PE0772)		<a href="#">C6102</a>	75013659	CAPACITOR, CERA CHIP (1005), 50V JB 152K, C1005JB1H152KT
U01AS MAIN (PE0772)		<a href="#">C6103</a>	75013659	CAPACITOR, CERA CHIP (1005), 50V JB 152K, C1005JB1H152KT
U01AS MAIN (PE0772)		<a href="#">C6104</a>	75015817	CAPACITOR, CERA CHIP 2012, 16V JB 106K, GRM21BB31C106KE15
U01AS MAIN (PE0772)		<a href="#">C6200</a>	75012557	CAPACITOR, CERA CHIP, 50V JB 102K 1005 SIZE, C1005JB1H102KT
U01AS MAIN (PE0772)		<a href="#">C6201</a>	75012557	CAPACITOR, CERA CHIP, 50V JB 102K 1005 SIZE, C1005JB1H102KT
U01AS MAIN (PE0772)		<a href="#">C6500</a>	75012561	CAPACITOR, CERA CHIP, 16V JB 104K 1005 SIZE, C1005JB1C104KT
U01AS MAIN (PE0772)		<a href="#">C6501</a>	75012557	CAPACITOR, CERA CHIP, 50V JB 102K 1005 SIZE, C1005JB1H102KT
U01AS MAIN (PE0772)		<a href="#">C6503</a>	75012561	CAPACITOR, CERA CHIP, 16V JB 104K 1005 SIZE, C1005JB1C104KT
U01AS MAIN (PE0772)		<a href="#">C6504</a>	75012561	CAPACITOR, CERA CHIP, 16V JB 104K 1005 SIZE, C1005JB1C104KT
U01AS MAIN (PE0772)		<a href="#">C6505</a>	75012561	CAPACITOR, CERA CHIP, 16V JB 104K 1005 SIZE, C1005JB1C104KT
U01AS MAIN (PE0772)		<a href="#">C6548</a>	75012602	CAPACITOR, CERA CHIP, 6.3V JB 105K 1005 SIZE, C1005JB0J105KT
U01AS MAIN (PE0772)		<a href="#">C6550</a>	75012560	CAPACITOR, CERA CHIP, 10V JB 104K 1005 SIZE, C1005JB1A104KT
U01AS MAIN (PE0772)		<a href="#">C6551</a>	75012558	CAPACITOR, CERA CHIP, 50V JB 222K 1005 SIZE, C1005JB1H222KT
U01AS MAIN (PE0772)		<a href="#">C6553</a>	75012558	CAPACITOR, CERA CHIP, 50V JB 222K 1005 SIZE, C1005JB1H222KT
U01AS MAIN (PE0772)		<a href="#">C6554</a>	75012558	CAPACITOR, CERA CHIP, 50V JB 222K 1005 SIZE, C1005JB1H222KT
U01AS MAIN (PE0772)		<a href="#">C6555</a>	75012558	CAPACITOR, CERA CHIP, 50V JB 222K 1005 SIZE, C1005JB1H222KT
U01AS MAIN (PE0772)		<a href="#">C6556</a>	75014622	CAPACITOR, CERA CHIP(1608), 10V JB 225K, GRM188B31A225KE33
U01AS MAIN (PE0772)		<a href="#">C6557</a>	75012558	CAPACITOR, CERA CHIP, 50V JB 222K 1005 SIZE, C1005JB1H222KT
U01AS MAIN (PE0772)		<a href="#">C6601</a>	75012555	CAPACITOR, CERA CHIP, 50V CH 470J 1005 SIZE, C1005CH1H470JT
U01AS MAIN (PE0772)		<a href="#">C6602</a>	75012555	CAPACITOR, CERA CHIP, 50V CH 470J 1005 SIZE, C1005CH1H470JT
U01AS MAIN (PE0772)		<a href="#">C6603</a>	75012561	CAPACITOR, CERA CHIP, 16V JB 104K 1005 SIZE, C1005JB1C104KT
U01AS MAIN (PE0772)		<a href="#">C6630</a>	75009867	CAPACITOR, CERAMIC CHIP (1005), CM05B104K10AH
U01AS MAIN (PE0772)		<a href="#">C6631</a>	75009867	CAPACITOR, CERAMIC CHIP (1005), CM05B104K10AH
U01AS MAIN (PE0772)		<a href="#">C6632</a>	75009867	CAPACITOR, CERAMIC CHIP (1005), CM05B104K10AH
U01AS MAIN (PE0772)		<a href="#">C6633</a>	75009867	CAPACITOR, CERAMIC CHIP (1005), CM05B104K10AH
U01AS MAIN (PE0772)		<a href="#">C6634</a>	75009867	CAPACITOR, CERAMIC CHIP (1005), CM05B104K10AH
U01AS MAIN (PE0772)		<a href="#">C6635</a>	75009867	CAPACITOR, CERAMIC CHIP (1005), CM05B104K10AH
U01AS MAIN (PE0772)		<a href="#">C6636</a>	75009867	CAPACITOR, CERAMIC CHIP (1005), CM05B104K10AH
U01AS MAIN (PE0772)		<a href="#">C6637</a>	75009867	CAPACITOR, CERAMIC CHIP (1005), CM05B104K10AH
U01AS MAIN (PE0772)		<a href="#">C6638</a>	75013662	CAPACITOR, CERA CHIP (1005), 25V JB 103K, C1005JB1E103KT
U01AS MAIN (PE0772)		<a href="#">C6639</a>	75013662	CAPACITOR, CERA CHIP (1005), 25V JB 103K, C1005JB1E103KT
U01AS MAIN (PE0772)		<a href="#">C6640</a>	75013662	CAPACITOR, CERA CHIP (1005), 25V JB 103K, C1005JB1E103KT
U01AS MAIN (PE0772)		<a href="#">C6641</a>	75013662	CAPACITOR, CERA CHIP (1005), 25V JB 103K, C1005JB1E103KT
U01AS MAIN (PE0772)		<a href="#">C6642</a>	75013662	CAPACITOR, CERA CHIP (1005), 25V JB 103K, C1005JB1E103KT
U01AS MAIN (PE0772)		<a href="#">C6643</a>	75013662	CAPACITOR, CERA CHIP (1005), 25V JB 103K, C1005JB1E103KT
U01AS MAIN (PE0772)		<a href="#">C6644</a>	75013662	CAPACITOR, CERA CHIP (1005), 25V JB 103K, C1005JB1E103KT
U01AS MAIN (PE0772)		<a href="#">C6645</a>	75013662	CAPACITOR, CERA CHIP (1005), 25V JB 103K, C1005JB1E103KT
U01AS MAIN (PE0772)		<a href="#">C6650</a>	75014626	CAPACITOR, C2012JB1A106K
U01AS MAIN (PE0772)		<a href="#">C6651</a>	75009867	CAPACITOR, CERAMIC CHIP (1005), CM05B104K10AH
U01AS MAIN (PE0772)		<a href="#">C6660</a>	75014626	CAPACITOR, C2012JB1A106K
U01AS MAIN (PE0772)		<a href="#">C6661</a>	75009867	CAPACITOR, CERAMIC CHIP (1005), CM05B104K10AH
U01AS MAIN (PE0772)		<a href="#">C6670</a>	75014626	CAPACITOR, C2012JB1A106K
U01AS MAIN (PE0772)		<a href="#">C6671</a>	75009867	CAPACITOR, CERAMIC CHIP (1005), CM05B104K10AH
U01AS MAIN (PE0772)		<a href="#">C6690</a>	75012561	CAPACITOR, CERA CHIP, 16V JB 104K 1005 SIZE, C1005JB1C104KT
U01AS MAIN (PE0772)		<a href="#">C6691</a>	75012561	CAPACITOR, CERA CHIP, 16V JB 104K 1005 SIZE, C1005JB1C104KT
U01AS MAIN (PE0772)		<a href="#">C7000</a>	75007607	CAPACITOR, ELECTROLYTIC CHIP, 16SGV470M8X10.5
U01AS MAIN (PE0772)		<a href="#">C7001</a>	75013656	CAPACITOR, CERA CHIP (1005), 50V CH 101J, C1005CH1H101JT
U01AS MAIN (PE0772)		<a href="#">C7002</a>	75009867	CAPACITOR, CERAMIC CHIP (1005), CM05B104K10AH
U01AS MAIN (PE0772)		<a href="#">C7003</a>	75013656	CAPACITOR, CERA CHIP (1005), 50V CH 101J, C1005CH1H101JT
U01AS MAIN (PE0772)		<a href="#">C7004</a>	75013656	CAPACITOR, CERA CHIP (1005), 50V CH 101J, C1005CH1H101JT
U01AS MAIN (PE0772)		<a href="#">C7005</a>	75013656	CAPACITOR, CERA CHIP (1005), 50V CH 101J, C1005CH1H101JT
U01AS MAIN (PE0772)		<a href="#">C7006</a>	75008325	CAPACITOR, CERAMIC CHIP(2012), TV21X5R106K06AT095
U01AS MAIN (PE0772)		<a href="#">C7007</a>	75014629	CAPACITOR, CERA CHIP(1608), 50V JB 103K, C1608JB1H103KT
U01AS MAIN (PE0772)		<a href="#">C7030</a>	75012561	CAPACITOR, CERA CHIP, 16V JB 104K 1005 SIZE, C1005JB1C104KT
U01AS MAIN (PE0772)		<a href="#">C7032</a>	75012561	CAPACITOR, CERA CHIP, 16V JB 104K 1005 SIZE, C1005JB1C104KT
U01AS MAIN (PE0772)		<a href="#">C7502</a>	75012557	CAPACITOR, CERA CHIP, 50V JB 102K 1005 SIZE, C1005JB1H102KT
U01AS MAIN (PE0772)		<a href="#">C7503</a>	75007608	CAPACITOR, ELECTROLYTIC CHIP, MVJ50VC10MF60E0
U01AS MAIN (PE0772)		<a href="#">C7504</a>	75007607	CAPACITOR, ELECTROLYTIC CHIP, 16SGV470M8X10.5
U01AS MAIN (PE0772)		<a href="#">C7505</a>	75016488	CAPACITOR CHIP CERA 10V JB 475K 1608 SIZE, C1608JB1A475KT
U01AS MAIN (PE0772)		<a href="#">C7506</a>	75012602	CAPACITOR, CERA CHIP, 6.3V JB 105K 1005 SIZE, C1005JB0J105KT
U01AS MAIN (PE0772)		<a href="#">C7508</a>	75013698	CAPACITOR, CERA CHIP (1005), 50V CH 330J, C1005CH1H330JT
U01AS MAIN (PE0772)		<a href="#">C7509</a>	75013698	CAPACITOR, CERA CHIP (1005), 50V CH 330J, C1005CH1H330JT
U01AS MAIN (PE0772)		<a href="#">C7512</a>	75013662	CAPACITOR, CERA CHIP (1005), 25V JB 103K, C1005JB1E103KT
U01AS MAIN (PE0772)		<a href="#">C7513</a>	75013662	CAPACITOR, CERA CHIP (1005), 25V JB 103K, C1005JB1E103KT
U01AS MAIN (PE0772)		<a href="#">C7514</a>	75013662	CAPACITOR, CERA CHIP (1005), 25V JB 103K, C1005JB1E103KT
U01AS MAIN (PE0772)		<a href="#">C7515</a>	75013662	CAPACITOR, CERA CHIP (1005), 25V JB 103K, C1005JB1E103KT
U01AS MAIN (PE0772)		<a href="#">C7516</a>	75013662	CAPACITOR, CERA CHIP (1005), 25V JB 103K, C1005JB1E103KT
U01AS MAIN (PE0772)		<a href="#">C7517</a>	75013662	CAPACITOR, CERA CHIP (1005), 25V JB 103K, C1005JB1E103KT



U01AS MAIN (PE0772)		<a href="#">C7518</a>	75012555	CAPACITOR, CERA CHIP, 50V CH 470J 1005 SIZE, C1005CH1H470JT
U01AS MAIN (PE0772)		<a href="#">C7519</a>	75001957	CAPACITOR, ELECTROLYTIC CHIP, EEEFK1C101P
U01AS MAIN (PE0772)		<a href="#">C7520</a>	75012561	CAPACITOR, CERA CHIP, 16V JB 104K 1005 SIZE, C1005JB1C104KT
U01AS MAIN (PE0772)		<a href="#">C9001</a>	75009867	CAPACITOR, CERAMIC CHIP (1005), CM05B104K10AH
U01AS MAIN (PE0772)		<a href="#">C9003</a>	75014740	CAPACITOR, CERA CHIP(1608), 10V JB 105K, C1608JB1A105KT
U01AS MAIN (PE0772)		<a href="#">C9004</a>	75014626	CAPACITOR, C2012JB1A106K
U01AS MAIN (PE0772)		<a href="#">C9005</a>	75014740	CAPACITOR, CERA CHIP(1608), 10V JB 105K, C1608JB1A105KT
U01AS MAIN (PE0772)		<a href="#">C9006</a>	75009867	CAPACITOR, CERAMIC CHIP (1005), CM05B104K10AH
U01AS MAIN (PE0772)		<a href="#">C9007</a>	75014626	CAPACITOR, C2012JB1A106K
U01AS MAIN (PE0772)		<a href="#">C9012</a>	75013656	CAPACITOR, CERA CHIP (1005), 50V CH 101J, C1005CH1H101JT
U01AS MAIN (PE0772)		<a href="#">C9013</a>	75014626	CAPACITOR, C2012JB1A106K
U01AS MAIN (PE0772)		<a href="#">C9014</a>	75014626	CAPACITOR, C2012JB1A106K
U01AS MAIN (PE0772)		<a href="#">C9015</a>	75009867	CAPACITOR, CERAMIC CHIP (1005), CM05B104K10AH
U01AS MAIN (PE0772)		<a href="#">C9016</a>	75013656	CAPACITOR, CERA CHIP (1005), 50V CH 101J, C1005CH1H101JT
U01AS MAIN (PE0772)		<a href="#">C9017</a>	75013862	CAPACITOR, CERAMIC CHIP 1005, 25V JB 333K, C1005JB1E333KT
U01AS MAIN (PE0772)		<a href="#">C9018</a>	75013661	CAPACITOR, CERA CHIP (1005), 50V JB 682K, C1005JB1H682KT
U01AS MAIN (PE0772)		<a href="#">C9019</a>	75014626	CAPACITOR, C2012JB1A106K
U01AS MAIN (PE0772)		<a href="#">C9020</a>	75014626	CAPACITOR, C2012JB1A106K
U01AS MAIN (PE0772)		<a href="#">C9038</a>	75013656	CAPACITOR, CERA CHIP (1005), 50V CH 101J, C1005CH1H101JT
U01AS MAIN (PE0772)		<a href="#">C9040</a>	75013661	CAPACITOR, CERA CHIP (1005), 50V JB 682K, C1005JB1H682KT
U01AS MAIN (PE0772)		<a href="#">C9041</a>	75013862	CAPACITOR, CERAMIC CHIP 1005, 25V JB 333K, C1005JB1E333KT
U01AS MAIN (PE0772)		<a href="#">C9042</a>	75012560	CAPACITOR, CERA CHIP, 10V JB 104K 1005 SIZE, C1005JB1A104KT
U01AS MAIN (PE0772)		<a href="#">C9043</a>	75014626	CAPACITOR, C2012JB1A106K
U01AS MAIN (PE0772)		<a href="#">C9044</a>	75014626	CAPACITOR, C2012JB1A106K
U01AS MAIN (PE0772)		<a href="#">C9045</a>	75013656	CAPACITOR, CERA CHIP (1005), 50V CH 101J, C1005CH1H101JT
U01AS MAIN (PE0772)		<a href="#">C9047</a>	75012560	CAPACITOR, CERA CHIP, 10V JB 104K 1005 SIZE, C1005JB1A104KT
U01AS MAIN (PE0772)		<a href="#">C9048</a>	75012560	CAPACITOR, CERA CHIP, 10V JB 104K 1005 SIZE, C1005JB1A104KT
U01AS MAIN (PE0772)		<a href="#">C9049</a>	75012560	CAPACITOR, CERA CHIP, 10V JB 104K 1005 SIZE, C1005JB1A104KT
U01AS MAIN (PE0772)		<a href="#">C9050</a>	75012560	CAPACITOR, CERA CHIP, 10V JB 104K 1005 SIZE, C1005JB1A104KT
U01AS MAIN (PE0772)		<a href="#">C9051</a>	75014617	CAPACITOR, CERA CHIP(1005), 50V CH 471J, C1005CH1H471JT
U01AS MAIN (PE0772)		<a href="#">C9052</a>	75016373	CAPACITOR CHIP CERA 10V JB 334K 1005 SIZE, GRM155B31A334KE1
U01AS MAIN (PE0772)		<a href="#">C9053</a>	75014626	CAPACITOR, C2012JB1A106K
U01AS MAIN (PE0772)		<a href="#">C9054</a>	75014626	CAPACITOR, C2012JB1A106K
U01AS MAIN (PE0772)		<a href="#">C9055</a>	75012560	CAPACITOR, CERA CHIP, 10V JB 104K 1005 SIZE, C1005JB1A104KT
U01AS MAIN (PE0772)		<a href="#">C9056</a>	75012560	CAPACITOR, CERA CHIP, 10V JB 104K 1005 SIZE, C1005JB1A104KT
U01AS MAIN (PE0772)		<a href="#">C9057</a>	75012560	CAPACITOR, CERA CHIP, 10V JB 104K 1005 SIZE, C1005JB1A104KT
U01AS MAIN (PE0772)		<a href="#">C9059</a>	75014628	CAPACITOR, C2012JB1C106K
U01AS MAIN (PE0772)		<a href="#">C9060</a>	75014628	CAPACITOR, C2012JB1C106K
U01AS MAIN (PE0772)		<a href="#">C9061</a>	75014629	CAPACITOR, CERA CHIP(1608), 50V JB 103K, C1608JB1H103KT
U01AS MAIN (PE0772)		<a href="#">C9062</a>	75014626	CAPACITOR, C2012JB1A106K
U01AS MAIN (PE0772)		<a href="#">C9063</a>	75014626	CAPACITOR, C2012JB1A106K
U01AS MAIN (PE0772)		<a href="#">C9064</a>	75014626	CAPACITOR, C2012JB1A106K
U01AS MAIN (PE0772)		<a href="#">C9065</a>	75014626	CAPACITOR, C2012JB1A106K
U01AS MAIN (PE0772)		<a href="#">C9067</a>	75012560	CAPACITOR, CERA CHIP, 10V JB 104K 1005 SIZE, C1005JB1A104KT
U01AS MAIN (PE0772)		<a href="#">C9069</a>	75014622	CAPACITOR, CERA CHIP(1608), 10V JB 225K, GRM188B31A225KE33
U01AS MAIN (PE0772)		<a href="#">C9070</a>	75012560	CAPACITOR, CERA CHIP, 10V JB 104K 1005 SIZE, C1005JB1A104KT
U01AS MAIN (PE0772)		<a href="#">C9071</a>	75009929	CAPACITOR, CERAMIC CHIP (2012), C2012JF1H105ZT
U01AS MAIN (PE0772)		<a href="#">C9072</a>	75009929	CAPACITOR, CERAMIC CHIP (2012), C2012JF1H105ZT
U01AS MAIN (PE0772)		<a href="#">C9076</a>	75013660	CAPACITOR, CERA CHIP (1005), 50V JB 472K, C1005JB1H472KT
U01AS MAIN (PE0772)		<a href="#">C9078</a>	75012561	CAPACITOR, CERA CHIP, 16V JB 104K 1005 SIZE, C1005JB1C104KT
U01AS MAIN (PE0772)		<a href="#">C9079</a>	75015310	CAPACITOR, CERA CHIP 16008, 16V JB 105K, GRM188B31C105KA92
U01AS MAIN (PE0772)		<a href="#">C9080</a>	75015310	CAPACITOR, CERA CHIP 16008, 16V JB 105K, GRM188B31C105KA92
U01AS MAIN (PE0772)		<a href="#">C9099</a>	75014630	CAPACITOR, CERA CHIP(1608), 50V JB 104K, C1608JB1H104KT
U01AS MAIN (PE0772)		<a href="#">C9102</a>	75014626	CAPACITOR, C2012JB1A106K
U01AS MAIN (PE0772)		<a href="#">C9103</a>	75013656	CAPACITOR, CERA CHIP (1005), 50V CH 101J, C1005CH1H101JT
U01AS MAIN (PE0772)		<a href="#">C9105</a>	75014626	CAPACITOR, C2012JB1A106K
U01AS MAIN (PE0772)		<a href="#">C9106</a>	75014626	CAPACITOR, C2012JB1A106K
U01AS MAIN (PE0772)		<a href="#">C9107</a>	75014626	CAPACITOR, C2012JB1A106K
U01AS MAIN (PE0772)		<a href="#">C9108</a>	75013656	CAPACITOR, CERA CHIP (1005), 50V CH 101J, C1005CH1H101JT
U01AS MAIN (PE0772)		<a href="#">C9501</a>	75013662	CAPACITOR, CERA CHIP (1005), 25V JB 103K, C1005JB1E103KT
U01AS MAIN (PE0772)		<a href="#">C9502</a>	75015310	CAPACITOR, CERA CHIP 16008, 16V JB 105K, GRM188B31C105KA92
U01AS MAIN (PE0772)		<a href="#">C9503</a>	75012557	CAPACITOR, CERA CHIP, 50V JB 102K 1005 SIZE, C1005JB1H102KT
U01AS MAIN (PE0772)		<a href="#">C9504</a>	75013662	CAPACITOR, CERA CHIP (1005), 25V JB 103K, C1005JB1E103KT
U01AS MAIN (PE0772)		<a href="#">C9505</a>	75013698	CAPACITOR, CERA CHIP (1005), 50V CH 330J, C1005CH1H330JT
U01AS MAIN (PE0772)		<a href="#">C9559</a>	75015310	CAPACITOR, CERA CHIP 16008, 16V JB 105K, GRM188B31C105KA92
U01AS MAIN (PE0772)		<a href="#">C9560</a>	75012558	CAPACITOR, CERA CHIP, 50V JB 222K 1005 SIZE, C1005JB1H222KT
U01AS MAIN (PE0772)		<a href="#">CN300</a>	75014689	CONNECTOR, B04B-PASK(LF)(SN)
U01AS MAIN (PE0772)		<a href="#">CN651</a>	75008681	CONNECTOR, 0.5MM PITCH W TO B, FI-RE51S-VF-R1300
U01AS MAIN (PE0772)		<a href="#">CN653</a>	75014800	CONNECTOR, B07B-PASK(LF)(SN)
U01AS MAIN (PE0772)		<a href="#">CN720</a>	75014799	CONNECTOR, B02B-PASK(LF)(SN)
U01AS MAIN (PE0772)		<a href="#">CN730</a>	75014689	CONNECTOR, B04B-PASK(LF)(SN)
U01AS MAIN (PE0772)		<a href="#">CN740</a>	75014801	CONNECTOR, B15B-PASK(LF)(SN)
U01AS MAIN (PE0772)		<a href="#">CN950</a>	75011672	CONNECTOR, B14B-PASK(LF)(SN)
U01AS MAIN (PE0772)		<a href="#">CN951</a>	75014741	CONNECTOR, B08B-PASK(LF)(SN)
U01AS MAIN (PE0772)		<a href="#">D1001</a>	75010721	DIODE, ZENER, 02CZ6.2-Y(TE85R, F)
U01AS MAIN (PE0772)		<a href="#">D1002</a>	75010721	DIODE, ZENER, 02CZ6.2-Y(TE85R, F)

U01AS MAIN (PE0772)		D1003	75010721	DIODE, ZENER, 02CZ6.2-Y(TE85R, F)
U01AS MAIN (PE0772)		D1008	75005764	DIODE, LED, 17-21SYGC/S530-E1/TR8
U01AS MAIN (PE0772)		D3703	75014661	DIODE, 1SS352(TH3, F, T)
U01AS MAIN (PE0772)		D3704	75014661	DIODE, 1SS352(TH3, F, T)
U01AS MAIN (PE0772)		D3705	75014661	DIODE, 1SS352(TH3, F, T)
U01AS MAIN (PE0772)		D3706	75014661	DIODE, 1SS352(TH3, F, T)
U01AS MAIN (PE0772)		D3707	75014661	DIODE, 1SS352(TH3, F, T)
U01AS MAIN (PE0772)		D3708	75014661	DIODE, 1SS352(TH3, F, T)
U01AS MAIN (PE0772)		D3709	75014661	DIODE, 1SS352(TH3, F, T)
U01AS MAIN (PE0772)		D3710	75014661	DIODE, 1SS352(TH3, F, T)
U01AS MAIN (PE0772)		D3711	75015574	DIODE, ZENER, UDZSNPTE-175.1B
U01AS MAIN (PE0772)		D3712	75014661	DIODE, 1SS352(TH3, F, T)
U01AS MAIN (PE0772)		D3713	75014661	DIODE, 1SS352(TH3, F, T)
U01AS MAIN (PE0772)		D3714	75014661	DIODE, 1SS352(TH3, F, T)
U01AS MAIN (PE0772)		D3715	75014661	DIODE, 1SS352(TH3, F, T)
U01AS MAIN (PE0772)		D3801	75014661	DIODE, 1SS352(TH3, F, T)
U01AS MAIN (PE0772)		D3802	75014661	DIODE, 1SS352(TH3, F, T)
U01AS MAIN (PE0772)		D3803	75014661	DIODE, 1SS352(TH3, F, T)
U01AS MAIN (PE0772)		D3804	75014661	DIODE, 1SS352(TH3, F, T)
U01AS MAIN (PE0772)		D3805	75015574	DIODE, ZENER, UDZSNPTE-175.1B
U01AS MAIN (PE0772)		D6000	75009899	DIODE, MA112-(TX)
U01AS MAIN (PE0772)		D6100	75009899	DIODE, MA112-(TX)
U01AS MAIN (PE0772)		D6650	75007996	DIODE, 1SS385FV(TPL3, Z)
U01AS MAIN (PE0772)		D6660	75007996	DIODE, 1SS385FV(TPL3, Z)
U01AS MAIN (PE0772)		D6670	75007996	DIODE, 1SS385FV(TPL3, Z)
U01AS MAIN (PE0772)		D7503	75002534	DIODE, SDP410D SOD-323
U01AS MAIN (PE0772)		D9001	75009899	DIODE, MA112-(TX)
U01AS MAIN (PE0772)		D9002	75009899	DIODE, MA112-(TX)
U01AS MAIN (PE0772)		D9003	75009328	DIODE, RB055L-40
U01AS MAIN (PE0772)		D9008	75009899	DIODE, MA112-(TX)
U01AS MAIN (PE0772)		D9010	75010888	DIODE, RB160VA-40TR
U01AS MAIN (PE0772)		D9014	75009328	DIODE, RB055L-40
U01AS MAIN (PE0772)		FL101	75003411	CHIP BEAD INDUCTOR, 220OHM 1.5A, FB MH1608HM221-T
U01AS MAIN (PE0772)		FL102	75010717	FERRITE BEADS, CHIP, 700OHM 0.5A, BLM18EG601SN1D
U01AS MAIN (PE0772)		FL103	75003115	CHIP BEAD INDUCTOR, 220OHM 2.0A, BKP2125 HS221-T
U01AS MAIN (PE0772)		FL104	75003112	CHIP BEAD INDUCTOR, 1.0KOHM 0.3A, BK1608 HS102-T
U01AS MAIN (PE0772)		FL105	75003112	CHIP BEAD INDUCTOR, 1.0KOHM 0.3A, BK1608 HS102-T
U01AS MAIN (PE0772)		FL371	75008351	INDUCTOR, CHIP BEADS(1608), MPZ1608S300AT
U01AS MAIN (PE0772)		FL600	75010773	FILTER, SMD COMMON MODE, ACM2012-201-2P-T
U01AS MAIN (PE0772)		FL601	75010773	FILTER, SMD COMMON MODE, ACM2012-201-2P-T
U01AS MAIN (PE0772)		FL605	75010773	FILTER, SMD COMMON MODE, ACM2012-201-2P-T
U01AS MAIN (PE0772)		FL650	75012564	FILTER, COMMON MODE, TCM2010L-131-4P-T000
U01AS MAIN (PE0772)		FL651	75012564	FILTER, COMMON MODE, TCM2010L-131-4P-T000
U01AS MAIN (PE0772)		FL652	75012564	FILTER, COMMON MODE, TCM2010L-131-4P-T000
U01AS MAIN (PE0772)		FL653	75012564	FILTER, COMMON MODE, TCM2010L-131-4P-T000
U01AS MAIN (PE0772)		FL654	75012564	FILTER, COMMON MODE, TCM2010L-131-4P-T000
U01AS MAIN (PE0772)		FL655	75012564	FILTER, COMMON MODE, TCM2010L-131-4P-T000
U01AS MAIN (PE0772)		FL700	75003112	CHIP BEAD INDUCTOR, 1.0KOHM 0.3A, BK1608 HS102-T
U01AS MAIN (PE0772)		FL701	75003112	CHIP BEAD INDUCTOR, 1.0KOHM 0.3A, BK1608 HS102-T
U01AS MAIN (PE0772)		FL702	75003112	CHIP BEAD INDUCTOR, 1.0KOHM 0.3A, BK1608 HS102-T
U01AS MAIN (PE0772)		FL703	75003112	CHIP BEAD INDUCTOR, 1.0KOHM 0.3A, BK1608 HS102-T
U01AS MAIN (PE0772)		FL704	75003112	CHIP BEAD INDUCTOR, 1.0KOHM 0.3A, BK1608 HS102-T
U01AS MAIN (PE0772)		FL705	75003112	CHIP BEAD INDUCTOR, 1.0KOHM 0.3A, BK1608 HS102-T
U01AS MAIN (PE0772)		FL752	75009941	INDUCTOR, CHIP BEADS, MMZ1608S121CT
U01AS MAIN (PE0772)		FL753	75010717	FERRITE BEADS, CHIP, 700OHM 0.5A, BLM18EG601SN1D
U01AS MAIN (PE0772)		FL754	75009941	INDUCTOR, CHIP BEADS, MMZ1608S121CT
U01AS MAIN (PE0772)		FL755	75007562	FILTER, K3953M30
U01AS MAIN (PE0772)		FL756	75007563	FILTER, K9656M30
U01AS MAIN (PE0772)		FL902	75003115	CHIP BEAD INDUCTOR, 220OHM 2.0A, BKP2125 HS221-T
U01AS MAIN (PE0772)		FL903	75003115	CHIP BEAD INDUCTOR, 220OHM 2.0A, BKP2125 HS221-T
U01AS MAIN (PE0772)		FL904	75003115	CHIP BEAD INDUCTOR, 220OHM 2.0A, BKP2125 HS221-T
U01AS MAIN (PE0772)		FL905	75003115	CHIP BEAD INDUCTOR, 220OHM 2.0A, BKP2125 HS221-T
U01AS MAIN (PE0772)		FL906	75003115	CHIP BEAD INDUCTOR, 220OHM 2.0A, BKP2125 HS221-T
U01AS MAIN (PE0772)		FL907	75003115	CHIP BEAD INDUCTOR, 220OHM 2.0A, BKP2125 HS221-T
U01AS MAIN (PE0772)		FL908	75003115	CHIP BEAD INDUCTOR, 220OHM 2.0A, BKP2125 HS221-T
U01AS MAIN (PE0772)		FL909	75003117	CHIP BEAD INDUCTOR, 180OHM 1.5A, BKP1608 HS181-T
U01AS MAIN (PE0772)		FL910	75003115	CHIP BEAD INDUCTOR, 220OHM 2.0A, BKP2125 HS221-T
U01AS MAIN (PE0772)		FL911	75003115	CHIP BEAD INDUCTOR, 220OHM 2.0A, BKP2125 HS221-T
U01AS MAIN (PE0772)		FL912	75003115	CHIP BEAD INDUCTOR, 220OHM 2.0A, BKP2125 HS221-T
U01AS MAIN (PE0772)		FL913	75003115	CHIP BEAD INDUCTOR, 220OHM 2.0A, BKP2125 HS221-T
U01AS MAIN (PE0772)		FL914	75003115	CHIP BEAD INDUCTOR, 220OHM 2.0A, BKP2125 HS221-T
U01AS MAIN (PE0772)		FL915	75009852	CAPACITOR CERAMIC CHIP, 25V 104S
U01AS MAIN (PE0772)		FL916	75003115	CHIP BEAD INDUCTOR, 220OHM 2.0A, BKP2125 HS221-T
U01AS MAIN (PE0772)		FL917	75003115	CHIP BEAD INDUCTOR, 220OHM 2.0A, BKP2125 HS221-T
U01AS MAIN (PE0772)		FL918	75009240	CAPACITOR, THREE TERMINAL CHIP, CKD510JB1A105ST
U01AS MAIN (PE0772)		FL919	75014591	JUMPER, CHIP(1608), 1A, CR16-000V



U01AS MAIN (PE0772)		<a href="#">FL920</a>	75014591	JUMPER, CHIP(1608), 1A, CR16-000V
U01AS MAIN (PE0772)		<a href="#">FL921</a>	75014591	JUMPER, CHIP(1608), 1A, CR16-000V
U01AS MAIN (PE0772)		<a href="#">FL922</a>	75009943	INDUCTOR, CHIP BEADS (1608), MPZ1608S221AT
U01AS MAIN (PE0772)		<a href="#">FL923</a>	75009240	CAPACITOR, THREE TERMINAL CHIP, CKD510JB1A105ST
U01AS MAIN (PE0772)		<a href="#">FL924</a>	75010306	BEADS INDUCTOR, CHIP (2012), MPZ2012S221AT
U01AS MAIN (PE0772)		<a href="#">FL925</a>	75010306	BEADS INDUCTOR, CHIP (2012), MPZ2012S221AT
U01AS MAIN (PE0772)		<a href="#">FL929</a>	75010306	BEADS INDUCTOR, CHIP (2012), MPZ2012S221AT
U01AS MAIN (PE0772)		<a href="#">FL930</a>	75014591	JUMPER, CHIP(1608), 1A, CR16-000V
U01AS MAIN (PE0772)		<a href="#">FL951</a>	75010306	BEADS INDUCTOR, CHIP (2012), MPZ2012S221AT
U01AS MAIN (PE0772)		<a href="#">FL952</a>	75010306	BEADS INDUCTOR, CHIP (2012), MPZ2012S221AT
U01AS MAIN (PE0772)		<a href="#">FL953</a>	75008351	INDUCTOR, CHIP BEADS(1608), MPZ1608S300AT
U01AS MAIN (PE0772)		<a href="#">IC100</a>	75016384	IC ANALOG TV SYSTEM LSI, MST6B885GL-LF-3
U01AS MAIN (PE0772)		<a href="#">IC101</a>	75016385	IC 16MB FLASH MEMORY, AT26DF161A-SU
U01AS MAIN (PE0772)		<a href="#">IC103</a>	75002152	IC, M24C64-WMN6TP
U01AS MAIN (PE0772)		<a href="#">IC104</a>	75012570	IC, PST3528NR
U01AS MAIN (PE0772)		<a href="#">IC105</a>	75016386	IC DDR, H5DU1262GTR-FBC
U01AS MAIN (PE0772)		<a href="#">IC107</a>	75012623	IC, M62320FP#DF5G
U01AS MAIN (PE0772)		<a href="#">IC160</a>	75014669	IC, BD2051AFJ-E2
U01AS MAIN (PE0772)		<a href="#">IC371</a>	75012651	IC, TAS5705PAPR
U01AS MAIN (PE0772)		<a href="#">IC372</a>	75009904	IC, TC7W66FU(TE12L, F)
U01AS MAIN (PE0772)		<a href="#">IC373</a>	75009908	IC, OP AMP, RC4580IPWR
U01AS MAIN (PE0772)		<a href="#">IC381</a>	75004445	IC, BH3544F-E2
U01AS MAIN (PE0772)		<a href="#">IC382</a>	75009908	IC, OP AMP, RC4580IPWR
U01AS MAIN (PE0772)		<a href="#">IC601</a>	23085823	IC, MM1508XNRE
U01AS MAIN (PE0772)		<a href="#">IC602</a>	23085823	IC, MM1508XNRE
U01AS MAIN (PE0772)		<a href="#">IC607</a>	75012567	IC, TC74HC4052A
U01AS MAIN (PE0772)		<a href="#">IC655</a>	75009953	IC, GATE, TC7SH08FU(TE85L, F)
U01AS MAIN (PE0772)		<a href="#">IC660</a>	75016383	IC, CXB1446AR-T6
U01AS MAIN (PE0772)		<a href="#">IC661</a>	75008003	IC, TC7WB66FK(TE85L, F)
U01AS MAIN (PE0772)		<a href="#">IC665</a>	75011915	IC, M24C02-WMN6TP
U01AS MAIN (PE0772)		<a href="#">IC666</a>	75011915	IC, M24C02-WMN6TP
U01AS MAIN (PE0772)		<a href="#">IC667</a>	75011915	IC, M24C02-WMN6TP
U01AS MAIN (PE0772)		<a href="#">IC669</a>	75012571	IC, CAT24C08WI-GT3-H-RECV
U01AS MAIN (PE0772)		<a href="#">IC901</a>	75010728	IC, PQ033ENA1ZPH
U01AS MAIN (PE0772)		<a href="#">IC902</a>	75010728	IC, PQ033ENA1ZPH
U01AS MAIN (PE0772)		<a href="#">IC903</a>	75015318	IC, BD8629FS-E2
U01AS MAIN (PE0772)		<a href="#">IC904</a>	75015318	IC, BD8629FS-E2
U01AS MAIN (PE0772)		<a href="#">IC905</a>	75010520	IC, MM1662GHBE
U01AS MAIN (PE0772)		<a href="#">IC906</a>	75010898	IC, MP2367DNE-LF-Z
U01AS MAIN (PE0772)		<a href="#">IC907</a>	75004806	IC, PQ6CU12X2APQ
U01AS MAIN (PE0772)		<a href="#">IC908</a>	75005774	IC, R1154N090B-TR-F
U01AS MAIN (PE0772)		<a href="#">L1600</a>	75003410	CHIP BEAD INDUCTOR, 33OHM 4.0A, BKP2125 HS330-T
U01AS MAIN (PE0772)		<a href="#">L3701</a>	75008364	COIL, CHOKE, 22MMH M 1.7A, SLF7055T-220M1R7-3PF
U01AS MAIN (PE0772)		<a href="#">L3702</a>	75008364	COIL, CHOKE, 22MMH M 1.7A, SLF7055T-220M1R7-3PF
U01AS MAIN (PE0772)		<a href="#">L3703</a>	75008364	COIL, CHOKE, 22MMH M 1.7A, SLF7055T-220M1R7-3PF
U01AS MAIN (PE0772)		<a href="#">L3704</a>	75008364	COIL, CHOKE, 22MMH M 1.7A, SLF7055T-220M1R7-3PF
U01AS MAIN (PE0772)		<a href="#">L6000</a>	75009887	INDUCTOR, BEADS CHIP, BLM11A121SPT
U01AS MAIN (PE0772)		<a href="#">L6001</a>	75009887	INDUCTOR, BEADS CHIP, BLM11A121SPT
U01AS MAIN (PE0772)		<a href="#">L6030</a>	23246651	COIL, CHIP, TRF4100CG
U01AS MAIN (PE0772)		<a href="#">L6100</a>	75009887	INDUCTOR, BEADS CHIP, BLM11A121SPT
U01AS MAIN (PE0772)		<a href="#">L6101</a>	75009887	INDUCTOR, BEADS CHIP, BLM11A121SPT
U01AS MAIN (PE0772)		<a href="#">L6500</a>	75008351	INDUCTOR, CHIP BEADS(1608), MPZ1608S300AT
U01AS MAIN (PE0772)		<a href="#">L6551</a>	75009941	INDUCTOR, CHIP BEADS, MMZ1608S121CT
U01AS MAIN (PE0772)		<a href="#">L6553</a>	75009941	INDUCTOR, CHIP BEADS, MMZ1608S121CT
U01AS MAIN (PE0772)		<a href="#">L6554</a>	75009941	INDUCTOR, CHIP BEADS, MMZ1608S121CT
U01AS MAIN (PE0772)		<a href="#">L6555</a>	75009941	INDUCTOR, CHIP BEADS, MMZ1608S121CT
U01AS MAIN (PE0772)		<a href="#">L6557</a>	75009941	INDUCTOR, CHIP BEADS, MMZ1608S121CT
U01AS MAIN (PE0772)		<a href="#">L6558</a>	75008351	INDUCTOR, CHIP BEADS(1608), MPZ1608S300AT
U01AS MAIN (PE0772)		<a href="#">L7501</a>	23248385	COIL, CHOKE, TLN3278AA
U01AS MAIN (PE0772)		<a href="#">L7502</a>	75005756	COIL, CHIP INDUCTOR, 220NH J 0.1A, MLG1005SR22JT
U01AS MAIN (PE0772)		<a href="#">L7503</a>	75016377	CHIP INDUCTOR(2520), NLV25T-1R2J-PF
U01AS MAIN (PE0772)		<a href="#">L7504</a>	75016378	CHIP INDUCTOR(2520), NLV25T-1R0J-PF
U01AS MAIN (PE0772)		<a href="#">L9001</a>	75004453	COIL, CHOKE, 10MMH M 2.5A, SLF7055T-100M2R5-3PF
U01AS MAIN (PE0772)		<a href="#">L9002</a>	75004453	COIL, CHOKE, 10MMH M 2.5A, SLF7055T-100M2R5-3PF
U01AS MAIN (PE0772)		<a href="#">L9003</a>	75010980	COIL, CHOKE, 15MMH 3.1A, SLF10165T-150M3R13PF
U01AS MAIN (PE0772)		<a href="#">L9004</a>	75010869	INDUCTOR, CHIP (3225), NLCV32T-680K-PF
U01AS MAIN (PE0772)		<a href="#">L9005</a>	75010870	INDUCTOR, CHIP (3225), NLCV32T-2R2M-PF
U01AS MAIN (PE0772)		<a href="#">PB01A</a>	V28A001020A1	PC BOARD MAIN BOARD 32AV655P
U01AS MAIN (PE0772)		<a href="#">PJ101</a>	75014643	JACK, PHI3.5 HORIZONTAL PJ-308-02
U01AS MAIN (PE0772)		<a href="#">PJ160</a>	75011967	PLAG/JACK, 1734081-1
U01AS MAIN (PE0772)		<a href="#">PJ600</a>	75010369	PLUG, MRC-021H-12 PC LF
U01AS MAIN (PE0772)		<a href="#">PJ601</a>	75010369	PLUG, MRC-021H-12 PC LF
U01AS MAIN (PE0772)		<a href="#">PJ602</a>	75014644	JACK, PHI3.5 VERTICAL, PJ-3543H
U01AS MAIN (PE0772)		<a href="#">PJ604</a>	75015315	CONNECTOR, MDS-15P-H-01-B-9-U4-ZN
U01AS MAIN (PE0772)		<a href="#">PJ606</a>	75014798	JACK, RCA-1002H-02B-02
U01AS MAIN (PE0772)		<a href="#">PJ608</a>	75014641	JACK, RCA-385-00A-01



U01AS MAIN (PE0772)		<a href="#">PJ609</a>	23023414	JACK, MSJ-035-08D PBT
U01AS MAIN (PE0772)		<a href="#">PJ660</a>	75015314	CONNECTOR, CSS5019-1T01F
U01AS MAIN (PE0772)		<a href="#">PJ661</a>	75015314	CONNECTOR, CSS5019-1T01F
U01AS MAIN (PE0772)		<a href="#">PJ663</a>	75006017	CONNECTOR, DC1R019JB2E400
U01AS MAIN (PE0772)		<a href="#">Q1001</a>	75010377	TRANSISTOR, 2SC4116-Y(TE85L, F)
U01AS MAIN (PE0772)		<a href="#">Q1002</a>	75010378	TRANSISTOR, 2SA1586-Y(TE85L, F)
U01AS MAIN (PE0772)		<a href="#">Q1005</a>	75010377	TRANSISTOR, 2SC4116-Y(TE85L, F)
U01AS MAIN (PE0772)		<a href="#">Q1010</a>	75010377	TRANSISTOR, 2SC4116-Y(TE85L, F)
U01AS MAIN (PE0772)		<a href="#">Q1011</a>	75010377	TRANSISTOR, 2SC4116-Y(TE85L, F)
U01AS MAIN (PE0772)		<a href="#">Q3702</a>	75011444	TRANSISTOR, DTC144EEBTL
U01AS MAIN (PE0772)		<a href="#">Q3703</a>	75011444	TRANSISTOR, DTC144EEBTL
U01AS MAIN (PE0772)		<a href="#">Q3706</a>	75012647	TRANSISTOR, 2SC4081UB TLQ
U01AS MAIN (PE0772)		<a href="#">Q3707</a>	75012647	TRANSISTOR, 2SC4081UB TLQ
U01AS MAIN (PE0772)		<a href="#">Q3708</a>	75012647	TRANSISTOR, 2SC4081UB TLQ
U01AS MAIN (PE0772)		<a href="#">Q3709</a>	75011445	TRANSISTOR, DTA144EEBTL
U01AS MAIN (PE0772)		<a href="#">Q3710</a>	75011445	TRANSISTOR, DTA144EEBTL
U01AS MAIN (PE0772)		<a href="#">Q3711</a>	75014657	TRANSISTOR, 2SA1576UB TLQ
U01AS MAIN (PE0772)		<a href="#">Q3801</a>	75012647	TRANSISTOR, 2SC4081UB TLQ
U01AS MAIN (PE0772)		<a href="#">Q6000</a>	75002283	TRANSISTOR, IMH23 T110
U01AS MAIN (PE0772)		<a href="#">Q6003</a>	75006019	TRANSISTOR, RN2404(TE85L, F)
U01AS MAIN (PE0772)		<a href="#">Q6040</a>	75007620	TRANSISTOR, 2SC3437-Y(TE85L, F)
U01AS MAIN (PE0772)		<a href="#">Q6041</a>	75007620	TRANSISTOR, 2SC3437-Y(TE85L, F)
U01AS MAIN (PE0772)		<a href="#">Q6042</a>	75007620	TRANSISTOR, 2SC3437-Y(TE85L, F)
U01AS MAIN (PE0772)		<a href="#">Q6043</a>	75007620	TRANSISTOR, 2SC3437-Y(TE85L, F)
U01AS MAIN (PE0772)		<a href="#">Q6100</a>	75002283	TRANSISTOR, IMH23 T110
U01AS MAIN (PE0772)		<a href="#">Q6102</a>	75006019	TRANSISTOR, RN2404(TE85L, F)
U01AS MAIN (PE0772)		<a href="#">Q6640</a>	75011442	TRANSISTOR, INK0003AM1-T111-1
U01AS MAIN (PE0772)		<a href="#">Q6650</a>	75009897	TRANSISTOR, 2SA1586-Y(TE85L, F)
U01AS MAIN (PE0772)		<a href="#">Q6651</a>	75009897	TRANSISTOR, 2SA1586-Y(TE85L, F)
U01AS MAIN (PE0772)		<a href="#">Q6652</a>	75010152	TRANSISTOR, DTC143ZUA T106
U01AS MAIN (PE0772)		<a href="#">Q6660</a>	75009897	TRANSISTOR, 2SA1586-Y(TE85L, F)
U01AS MAIN (PE0772)		<a href="#">Q6661</a>	75009897	TRANSISTOR, 2SA1586-Y(TE85L, F)
U01AS MAIN (PE0772)		<a href="#">Q6662</a>	75010152	TRANSISTOR, DTC143ZUA T106
U01AS MAIN (PE0772)		<a href="#">Q6670</a>	75009897	TRANSISTOR, 2SA1586-Y(TE85L, F)
U01AS MAIN (PE0772)		<a href="#">Q6671</a>	75009897	TRANSISTOR, 2SA1586-Y(TE85L, F)
U01AS MAIN (PE0772)		<a href="#">Q6672</a>	75010152	TRANSISTOR, DTC143ZUA T106
U01AS MAIN (PE0772)		<a href="#">Q7030</a>	75010377	TRANSISTOR, 2SC4116-Y(TE85L, F)
U01AS MAIN (PE0772)		<a href="#">Q7031</a>	75010377	TRANSISTOR, 2SC4116-Y(TE85L, F)
U01AS MAIN (PE0772)		<a href="#">Q7501</a>	75016382	TRANSISTOR, 2SC5084-Y(T5L, F, T)
U01AS MAIN (PE0772)		<a href="#">Q7507</a>	23205401	TRANSISTOR, DTC114EUA
U01AS MAIN (PE0772)		<a href="#">Q9003</a>	75014656	TRANSISTOR, DTC143ZEBTL
U01AS MAIN (PE0772)		<a href="#">Q9004</a>	75012647	TRANSISTOR, 2SC4081UB TLQ
U01AS MAIN (PE0772)		<a href="#">Q9005</a>	75010885	TRANSISTOR, RN2403(TE85L, F)
U01AS MAIN (PE0772)		<a href="#">Q9006</a>	75011444	TRANSISTOR, DTC144EEBTL
U01AS MAIN (PE0772)		<a href="#">R1000</a>	75012548	RESISTOR, CHIP(1005), CR1/16S 391FV PB(F)
U01AS MAIN (PE0772)		<a href="#">R1003</a>	75014540	RESISTOR, CHIP(1005), 1/16W 560J, CR10-560JV
U01AS MAIN (PE0772)		<a href="#">R1004</a>	75014540	RESISTOR, CHIP(1005), 1/16W 560J, CR10-560JV
U01AS MAIN (PE0772)		<a href="#">R1006</a>	75014540	RESISTOR, CHIP(1005), 1/16W 560J, CR10-560JV
U01AS MAIN (PE0772)		<a href="#">R1007</a>	75014537	RESISTOR, CHIP(1005), 1/16W 330J, CR10-330JV-
U01AS MAIN (PE0772)		<a href="#">R1008</a>	75014537	RESISTOR, CHIP(1005), 1/16W 330J, CR10-330JV-
U01AS MAIN (PE0772)		<a href="#">R1009</a>	75014540	RESISTOR, CHIP(1005), 1/16W 560J, CR10-560JV
U01AS MAIN (PE0772)		<a href="#">R1010</a>	75014540	RESISTOR, CHIP(1005), 1/16W 560J, CR10-560JV
U01AS MAIN (PE0772)		<a href="#">R1011</a>	75015289	RESISTOR, CHIP (1005), 1/16W 471J, CR10-471JV
U01AS MAIN (PE0772)		<a href="#">R1012</a>	75014540	RESISTOR, CHIP(1005), 1/16W 560J, CR10-560JV
U01AS MAIN (PE0772)		<a href="#">R1013</a>	75014540	RESISTOR, CHIP(1005), 1/16W 560J, CR10-560JV
U01AS MAIN (PE0772)		<a href="#">R1014</a>	75014540	RESISTOR, CHIP(1005), 1/16W 560J, CR10-560JV
U01AS MAIN (PE0772)		<a href="#">R1015</a>	75015289	RESISTOR, CHIP (1005), 1/16W 471J, CR10-471JV
U01AS MAIN (PE0772)		<a href="#">R1016</a>	75014540	RESISTOR, CHIP(1005), 1/16W 560J, CR10-560JV
U01AS MAIN (PE0772)		<a href="#">R1017</a>	75015289	RESISTOR, CHIP (1005), 1/16W 471J, CR10-471JV
U01AS MAIN (PE0772)		<a href="#">R1018</a>	75016278	RESISTOR, CHIP (1995), 1/16W 201D, CR10-201DV
U01AS MAIN (PE0772)		<a href="#">R1019</a>	75009829	RESISTOR, CHIP (1005), CR1/16S 680JV PB(F)
U01AS MAIN (PE0772)		<a href="#">R1020</a>	75014540	RESISTOR, CHIP(1005), 1/16W 560J, CR10-560JV
U01AS MAIN (PE0772)		<a href="#">R1021</a>	75014540	RESISTOR, CHIP(1005), 1/16W 560J, CR10-560JV
U01AS MAIN (PE0772)		<a href="#">R1022</a>	75014540	RESISTOR, CHIP(1005), 1/16W 560J, CR10-560JV
U01AS MAIN (PE0772)		<a href="#">R1023</a>	75007593	RESISTOR, CHIP(1005), ERJ2RKF33R0X
U01AS MAIN (PE0772)		<a href="#">R1024</a>	75014533	JUMPER, CHIP 1005 1.0A, CR10-000V
U01AS MAIN (PE0772)		<a href="#">R1025</a>	75014533	JUMPER, CHIP 1005 1.0A, CR10-000V
U01AS MAIN (PE0772)		<a href="#">R1026</a>	75014533	JUMPER, CHIP 1005 1.0A, CR10-000V
U01AS MAIN (PE0772)		<a href="#">R1027</a>	75014533	JUMPER, CHIP 1005 1.0A, CR10-000V
U01AS MAIN (PE0772)		<a href="#">R1031</a>	75014544	RESISTOR, CHIP(1005), 1/16W 101D, CR10-101DV
U01AS MAIN (PE0772)		<a href="#">R1032</a>	75014544	RESISTOR, CHIP(1005), 1/16W 101D, CR10-101DV
U01AS MAIN (PE0772)		<a href="#">R1033</a>	75010850	RESISTOR, CHIP (1005), CR1/16S 223DV PB(F)
U01AS MAIN (PE0772)		<a href="#">R1034</a>	75010850	RESISTOR, CHIP (1005), CR1/16S 223DV PB(F)
U01AS MAIN (PE0772)		<a href="#">R1037</a>	75014540	RESISTOR, CHIP(1005), 1/16W 560J, CR10-560JV
U01AS MAIN (PE0772)		<a href="#">R1038</a>	75014567	RESISTOR, CHIP(1005), 1/16W 103D, CR10-103DV
U01AS MAIN (PE0772)		<a href="#">R1039</a>	75014567	RESISTOR, CHIP(1005), 1/16W 103D, CR10-103DV

U01AS MAIN (PE0772)		<a href="#">R1040</a>	75014568	RESISTOR, CHIP(1005), 1/16W 123D, CR10-123DV
U01AS MAIN (PE0772)		<a href="#">R1041</a>	75014567	RESISTOR, CHIP(1005), 1/16W 103D, CR10-103DV
U01AS MAIN (PE0772)		<a href="#">R1042</a>	75014568	RESISTOR, CHIP(1005), 1/16W 123D, CR10-123DV
U01AS MAIN (PE0772)		<a href="#">R1043</a>	75014568	RESISTOR, CHIP(1005), 1/16W 123D, CR10-123DV
U01AS MAIN (PE0772)		<a href="#">R1044</a>	75014567	RESISTOR, CHIP(1005), 1/16W 103D, CR10-103DV
U01AS MAIN (PE0772)		<a href="#">R1045</a>	75014567	RESISTOR, CHIP(1005), 1/16W 103D, CR10-103DV
U01AS MAIN (PE0772)		<a href="#">R1046</a>	75014567	RESISTOR, CHIP(1005), 1/16W 103D, CR10-103DV
U01AS MAIN (PE0772)		<a href="#">R1047</a>	75014568	RESISTOR, CHIP(1005), 1/16W 123D, CR10-123DV
U01AS MAIN (PE0772)		<a href="#">R1048</a>	75014567	RESISTOR, CHIP(1005), 1/16W 103D, CR10-103DV
U01AS MAIN (PE0772)		<a href="#">R1049</a>	75014568	RESISTOR, CHIP(1005), 1/16W 123D, CR10-123DV
U01AS MAIN (PE0772)		<a href="#">R1050</a>	75014568	RESISTOR, CHIP(1005), 1/16W 123D, CR10-123DV
U01AS MAIN (PE0772)		<a href="#">R1051</a>	75014568	RESISTOR, CHIP(1005), 1/16W 123D, CR10-123DV
U01AS MAIN (PE0772)		<a href="#">R1052</a>	75014568	RESISTOR, CHIP(1005), 1/16W 123D, CR10-123DV
U01AS MAIN (PE0772)		<a href="#">R1053</a>	75014535	RESISTOR, CHIP(1005), 1/16W 100J, CR10-100JV
U01AS MAIN (PE0772)		<a href="#">R1054</a>	75014535	RESISTOR, CHIP(1005), 1/16W 100J, CR10-100JV
U01AS MAIN (PE0772)		<a href="#">R1055</a>	75015304	RESISTOR, CHIP (1005), 1/16W 103J, CR10-103JV
U01AS MAIN (PE0772)		<a href="#">R1056</a>	75014535	RESISTOR, CHIP(1005), 1/16W 100J, CR10-100JV
U01AS MAIN (PE0772)		<a href="#">R1057</a>	75014544	RESISTOR, CHIP(1005), 1/16W 101D, CR10-101DV
U01AS MAIN (PE0772)		<a href="#">R1058</a>	75014544	RESISTOR, CHIP(1005), 1/16W 101D, CR10-101DV
U01AS MAIN (PE0772)		<a href="#">R1059</a>	75015304	RESISTOR, CHIP (1005), 1/16W 103J, CR10-103JV
U01AS MAIN (PE0772)		<a href="#">R1061</a>	75014570	RESISTOR, CHIP(1005), 1/16W 223D, CR10-223DV
U01AS MAIN (PE0772)		<a href="#">R1062</a>	75014570	RESISTOR, CHIP(1005), 1/16W 223D, CR10-223DV
U01AS MAIN (PE0772)		<a href="#">R1065</a>	75014544	RESISTOR, CHIP(1005), 1/16W 101D, CR10-101DV
U01AS MAIN (PE0772)		<a href="#">R1066</a>	75014591	JUMPER, CHIP(1608), 1A, CR16-000V
U01AS MAIN (PE0772)		<a href="#">R1067</a>	75014781	RESISTOR, CHIP(1005), 1/16W 562D, CR10-562DV
U01AS MAIN (PE0772)		<a href="#">R1068</a>	75014567	RESISTOR, CHIP(1005), 1/16W 103D, CR10-103DV
U01AS MAIN (PE0772)		<a href="#">R1069</a>	75014538	RESISTOR, CHIP(1005), 1/16W 470J, CR10-470JV
U01AS MAIN (PE0772)		<a href="#">R1070</a>	75014538	RESISTOR, CHIP(1005), 1/16W 470J, CR10-470JV
U01AS MAIN (PE0772)		<a href="#">R1071</a>	75014535	RESISTOR, CHIP(1005), 1/16W 100J, CR10-100JV
U01AS MAIN (PE0772)		<a href="#">R1072</a>	75014535	RESISTOR, CHIP(1005), 1/16W 100J, CR10-100JV
U01AS MAIN (PE0772)		<a href="#">R1073</a>	75015304	RESISTOR, CHIP (1005), 1/16W 103J, CR10-103JV
U01AS MAIN (PE0772)		<a href="#">R1074</a>	75015304	RESISTOR, CHIP (1005), 1/16W 103J, CR10-103JV
U01AS MAIN (PE0772)		<a href="#">R1075</a>	75015289	RESISTOR, CHIP (1005), 1/16W 471J, CR10-471JV
U01AS MAIN (PE0772)		<a href="#">R1076</a>	75015304	RESISTOR, CHIP (1005), 1/16W 103J, CR10-103JV
U01AS MAIN (PE0772)		<a href="#">R1077</a>	75014535	RESISTOR, CHIP(1005), 1/16W 100J, CR10-100JV
U01AS MAIN (PE0772)		<a href="#">R1080</a>	75014562	RESISTOR, CHIP(1005), 1/16W 472D, CR10-472DV
U01AS MAIN (PE0772)		<a href="#">R1081</a>	75014562	RESISTOR, CHIP(1005), 1/16W 472D, CR10-472DV
U01AS MAIN (PE0772)		<a href="#">R1082</a>	75015309	RESISTOR, CHIP (1005), 1/16W 104J, CR10-104JV
U01AS MAIN (PE0772)		<a href="#">R1083</a>	75016367	RESISTOR CHIP RES 1/16W 204J (1005), CR10-204JV
U01AS MAIN (PE0772)		<a href="#">R1086</a>	75014544	RESISTOR, CHIP(1005), 1/16W 101D, CR10-101DV
U01AS MAIN (PE0772)		<a href="#">R1087</a>	75014544	RESISTOR, CHIP(1005), 1/16W 101D, CR10-101DV
U01AS MAIN (PE0772)		<a href="#">R1088</a>	75015309	RESISTOR, CHIP (1005), 1/16W 104J, CR10-104JV
U01AS MAIN (PE0772)		<a href="#">R1089</a>	75016367	RESISTOR CHIP RES 1/16W 204J (1005), CR10-204JV
U01AS MAIN (PE0772)		<a href="#">R1091</a>	75015287	RESISTOR, CHIP (1005), 1/16W 101J, CR10-101JV
U01AS MAIN (PE0772)		<a href="#">R1092</a>	75015287	RESISTOR, CHIP (1005), 1/16W 101J, CR10-101JV
U01AS MAIN (PE0772)		<a href="#">R1093</a>	75015304	RESISTOR, CHIP (1005), 1/16W 103J, CR10-103JV
U01AS MAIN (PE0772)		<a href="#">R1094</a>	75015293	RESISTOR, CHIP



U01AS MAIN (PE0772)		<a href="#">R1130</a>	75015287	RESISTOR, CHIP (1005), 1/16W 101J, CR10-101JV
U01AS MAIN (PE0772)		<a href="#">R1131</a>	75015287	RESISTOR, CHIP (1005), 1/16W 101J, CR10-101JV
U01AS MAIN (PE0772)		<a href="#">R1134</a>	75015300	RESISTOR, CHIP (1005), 1/16W 472J, CR10-472JV
U01AS MAIN (PE0772)		<a href="#">R1135</a>	75015300	RESISTOR, CHIP (1005), 1/16W 472J, CR10-472JV
U01AS MAIN (PE0772)		<a href="#">R1136</a>	75015304	RESISTOR, CHIP (1005), 1/16W 103J, CR10-103JV
U01AS MAIN (PE0772)		<a href="#">R1137</a>	75015304	RESISTOR, CHIP (1005), 1/16W 103J, CR10-103JV
U01AS MAIN (PE0772)		<a href="#">R1139</a>	75014533	JUMPER, CHIP 1005 1.0A, CR10-000V
U01AS MAIN (PE0772)		<a href="#">R1140</a>	75014587	RESISTOR, CHIP(1005), 1/16W 105J, CR10-105JV
U01AS MAIN (PE0772)		<a href="#">R1141</a>	75014537	RESISTOR, CHIP(1005), 1/16W 330J, CR10-330JV-
U01AS MAIN (PE0772)		<a href="#">R1142</a>	75016372	CHIP RESISTOR (1005), RR0510P-101-D
U01AS MAIN (PE0772)		<a href="#">R1144</a>	75015304	RESISTOR, CHIP (1005), 1/16W 103J, CR10-103JV
U01AS MAIN (PE0772)		<a href="#">R1145</a>	75015304	RESISTOR, CHIP (1005), 1/16W 103J, CR10-103JV
U01AS MAIN (PE0772)		<a href="#">R1147</a>	75015304	RESISTOR, CHIP (1005), 1/16W 103J, CR10-103JV
U01AS MAIN (PE0772)		<a href="#">R1148</a>	75014533	JUMPER, CHIP 1005 1.0A, CR10-000V
U01AS MAIN (PE0772)		<a href="#">R1149</a>	75014533	JUMPER, CHIP 1005 1.0A, CR10-000V
U01AS MAIN (PE0772)		<a href="#">R1150</a>	75014533	JUMPER, CHIP 1005 1.0A, CR10-000V
U01AS MAIN (PE0772)		<a href="#">R1153</a>	75015300	RESISTOR, CHIP (1005), 1/16W 472J, CR10-472JV
U01AS MAIN (PE0772)		<a href="#">R1154</a>	75015300	RESISTOR, CHIP (1005), 1/16W 472J, CR10-472JV
U01AS MAIN (PE0772)		<a href="#">R1155</a>	75015306	RESISTOR, CHIP (1005), 1/16W 333J, CR10-333JV
U01AS MAIN (PE0772)		<a href="#">R1156</a>	75015300	RESISTOR, CHIP (1005), 1/16W 472J, CR10-472JV
U01AS MAIN (PE0772)		<a href="#">R1157</a>	75015295	RESISTOR, CHIP (1005), 1/16W 182J, CR10-182JV
U01AS MAIN (PE0772)		<a href="#">R1158</a>	75015306	RESISTOR, CHIP (1005), 1/16W 333J, CR10-333JV
U01AS MAIN (PE0772)		<a href="#">R1159</a>	75015298	RESISTOR, CHIP (1005), 1/16W 332J, CR10-332JV
U01AS MAIN (PE0772)		<a href="#">R1161</a>	75014533	JUMPER, CHIP 1005 1.0A, CR10-000V
U01AS MAIN (PE0772)		<a href="#">R1162</a>	75014533	JUMPER, CHIP 1005 1.0A, CR10-000V
U01AS MAIN (PE0772)		<a href="#">R1167</a>	75014536	RESISTOR, CHIP(1005), 1/16W 220J, CR10-220JV
U01AS MAIN (PE0772)		<a href="#">R1168</a>	75014536	RESISTOR, CHIP(1005), 1/16W 220J, CR10-220JV
U01AS MAIN (PE0772)		<a href="#">R1169</a>	75014536	RESISTOR, CHIP(1005), 1/16W 220J, CR10-220JV
U01AS MAIN (PE0772)		<a href="#">R1170</a>	75014536	RESISTOR, CHIP(1005), 1/16W 220J, CR10-220JV
U01AS MAIN (PE0772)		<a href="#">R1171</a>	75014536	RESISTOR, CHIP(1005), 1/16W 220J, CR10-220JV
U01AS MAIN (PE0772)		<a href="#">R1172</a>	75014540	RESISTOR, CHIP(1005), 1/16W 560J, CR10-560JV
U01AS MAIN (PE0772)		<a href="#">R1173</a>	75014540	RESISTOR, CHIP(1005), 1/16W 560J, CR10-560JV
U01AS MAIN (PE0772)		<a href="#">R1174</a>	75015287	RESISTOR, CHIP (1005), 1/16W 101J, CR10-101JV
U01AS MAIN (PE0772)		<a href="#">R1175</a>	75015287	RESISTOR, CHIP (1005), 1/16W 101J, CR10-101JV
U01AS MAIN (PE0772)		<a href="#">R1176</a>	75016359	RESISTOR CHIP RES 1/16W 301D (1005), CR10-301DV
U01AS MAIN (PE0772)		<a href="#">R1177</a>	75015287	RESISTOR, CHIP (1005), 1/16W 101J, CR10-101JV
U01AS MAIN (PE0772)		<a href="#">R1210</a>	75015304	RESISTOR, CHIP (1005), 1/16W 103J, CR10-103JV
U01AS MAIN (PE0772)		<a href="#">R1211</a>	75015304	RESISTOR, CHIP (1005), 1/16W 103J, CR10-103JV
U01AS MAIN (PE0772)		<a href="#">R1212</a>	75015304	RESISTOR, CHIP (1005), 1/16W 103J, CR10-103JV
U01AS MAIN (PE0772)		<a href="#">R1213</a>	75015304	RESISTOR, CHIP (1005), 1/16W 103J, CR10-103JV
U01AS MAIN (PE0772)		<a href="#">R1214</a>	75015304	RESISTOR, CHIP (1005), 1/16W 103J, CR10-103JV
U01AS MAIN (PE0772)		<a href="#">R1215</a>	75015304	RESISTOR, CHIP (1005), 1/16W 103J, CR10-103JV
U01AS MAIN (PE0772)		<a href="#">R1217</a>	75015300	RESISTOR, CHIP (1005), 1/16W 472J, CR10-472JV
U01AS MAIN (PE0772)		<a href="#">R1218</a>	75015300	RESISTOR, CHIP (1005), 1/16W 472J, CR10-472JV
U01AS MAIN (PE0772)		<a href="#">R1231</a>	75014550	RESISTOR, CHIP(1005), 1/16W 471D, CR10-471DV
U01AS MAIN (PE0772)		<a href="#">R1248</a>	75015304	RESISTOR, CHIP (1005), 1/16W 103J, CR10-103JV
U01AS MAIN (PE0772)		<a href="#">R1250</a>	75015304	RESISTOR, CHIP (1005), 1/16W 103J, CR10-103JV
U01AS MAIN (PE0772)		<a href="#">R1253</a>	75015304	RESISTOR, CHIP (1005), 1/16W 103J, CR10-103JV
U01AS MAIN (PE0772)		<a href="#">R1266</a>	75016485	RESISTOR CHIP RES 1/8W 272J (2012), CR20-272JV
U01AS MAIN (PE0772)		<a href="#">R1267</a>	75016485	RESISTOR CHIP RES 1/8W 272J (2012), CR20-272JV
U01AS MAIN (PE0772)		<a href="#">R1268</a>	75014533	JUMPER, CHIP 1005 1.0A, CR10-000V
U01AS MAIN (PE0772)		<a href="#">R1269</a>	75014533	JUMPER, CHIP 1005 1.0A, CR10-000V
U01AS MAIN (PE0772)		<a href="#">R1270</a>	75015304	RESISTOR, CHIP (1005), 1/16W 103J, CR10-103JV
U01AS MAIN (PE0772)		<a href="#">R1271</a>	75015309	RESISTOR, CHIP (1005), 1/16W 104J, CR10-104JV
U01AS MAIN (PE0772)		<a href="#">R1272</a>	75016367	RESISTOR CHIP RES 1/16W 204J (1005), CR10-204JV
U01AS MAIN (PE0772)		<a href="#">R1600</a>	75014779	RESISTOR, CHIP(1005), 1/16W 4R7J, CR10-4R7JV
U01AS MAIN (PE0772)		<a href="#">R1601</a>	75014779	RESISTOR, CHIP(1005), 1/16W 4R7J, CR10-4R7JV
U01AS MAIN (PE0772)		<a href="#">R1604</a>	75015287	RESISTOR, CHIP (1005), 1/16W 101J, CR10-101JV
U01AS MAIN (PE0772)		<a href="#">R1605</a>	75015287	RESISTOR, CHIP (1005), 1/16W 101J, CR10-101JV
U01AS MAIN (PE0772)		<a href="#">R1606</a>	75015304	RESISTOR, CHIP (1005), 1/16W 103J, CR10-103JV
U01AS MAIN (PE0772)		<a href="#">R3702</a>	75014562	RESISTOR, CHIP(1005), 1/16W 472D, CR10-472DV
U01AS MAIN (PE0772)		<a href="#">R3703</a>	75014562	RESISTOR, CHIP(1005), 1/16W 472D, CR10-472DV
U01AS MAIN (PE0772)		<a href="#">R3704</a>	75014577	RESISTOR, CHIP(1005), 1/16W 473D, CR10-473DV
U01AS MAIN (PE0772)		<a href="#">R3705</a>	75014577	RESISTOR, CHIP(1005), 1/16W 473D, CR10-473DV
U01AS MAIN (PE0772)		<a href="#">R3707</a>	75014544	RESISTOR, CHIP(1005), 1/16W 101D, CR10-101DV
U01AS MAIN (PE0772)		<a href="#">R3708</a>	75014544	RESISTOR, CHIP(1005), 1/16W 101D, CR10-101DV
U01AS MAIN (PE0772)		<a href="#">R3709</a>	75014544	RESISTOR, CHIP(1005), 1/16W 101D, CR10-101DV
U01AS MAIN (PE0772)		<a href="#">R3710</a>	75014577	RESISTOR, CHIP(1005), 1/16W 473D, CR10-473DV
U01AS MAIN (PE0772)		<a href="#">R3711</a>	75014567	RESISTOR, CHIP(1005), 1/16W 103D, CR10-103DV
U01AS MAIN (PE0772)		<a href="#">R3716</a>	75014570	RESISTOR, CHIP(1005), 1/16W 223D, CR10-223DV
U01AS MAIN (PE0772)		<a href="#">R3717</a>	75014570	RESISTOR, CHIP(1005), 1/16W 223D, CR10-223DV
U01AS MAIN (PE0772)		<a href="#">R3718</a>	75014591	JUMPER, CHIP(1608), 1A, CR16-000V
U01AS MAIN (PE0772)		<a href="#">R3719</a>	75014550	RESISTOR, CHIP(1005), 1/16W 471D, CR10-471DV
U01AS MAIN (PE0772)		<a href="#">R3720</a>	75014570	RESISTOR, CHIP(1005), 1/16W 223D, CR10-223DV
U01AS MAIN (PE0772)		<a href="#">R3721</a>	75014544	RESISTOR, CHIP(1005), 1/16W 101D, CR10-101DV
U01AS MAIN (PE0772)		<a href="#">R3722</a>	75014567	RESISTOR, CHIP(1005), 1/16W 103D, CR10-103DV

U01AS MAIN (PE0772)		<a href="#">R3723</a>	75014565	RESISTOR, CHIP(1005), 1/16W 822D, CR10-822DV
U01AS MAIN (PE0772)		<a href="#">R3724</a>	75014591	JUMPER, CHIP(1608), 1A, CR16-000V
U01AS MAIN (PE0772)		<a href="#">R3725</a>	75014591	JUMPER, CHIP(1608), 1A, CR16-000V
U01AS MAIN (PE0772)		<a href="#">R3726</a>	75014591	JUMPER, CHIP(1608), 1A, CR16-000V
U01AS MAIN (PE0772)		<a href="#">R3727</a>	75014591	JUMPER, CHIP(1608), 1A, CR16-000V
U01AS MAIN (PE0772)		<a href="#">R3728</a>	75014591	JUMPER, CHIP(1608), 1A, CR16-000V
U01AS MAIN (PE0772)		<a href="#">R3729</a>	75014570	RESISTOR, CHIP(1005), 1/16W 223D, CR10-223DV
U01AS MAIN (PE0772)		<a href="#">R3730</a>	75014550	RESISTOR, CHIP(1005), 1/16W 471D, CR10-471DV
U01AS MAIN (PE0772)		<a href="#">R3731</a>	75014594	RESISTOR, CHIP(2012), 1/8W 3R9J, CR20-3R9JV
U01AS MAIN (PE0772)		<a href="#">R3732</a>	75014594	RESISTOR, CHIP(2012), 1/8W 3R9J, CR20-3R9JV
U01AS MAIN (PE0772)		<a href="#">R3733</a>	75014594	RESISTOR, CHIP(2012), 1/8W 3R9J, CR20-3R9JV
U01AS MAIN (PE0772)		<a href="#">R3734</a>	75014594	RESISTOR, CHIP(2012), 1/8W 3R9J, CR20-3R9JV
U01AS MAIN (PE0772)		<a href="#">R3735</a>	75014559	RESISTOR, CHIP(1005), 1/16W 332D, CR10-332DV
U01AS MAIN (PE0772)		<a href="#">R3736</a>	75014783	RESISTOR, CHIP(1005), 1/16W 153D, CR10-153DV
U01AS MAIN (PE0772)		<a href="#">R3737</a>	75014783	RESISTOR, CHIP(1005), 1/16W 153D, CR10-153DV
U01AS MAIN (PE0772)		<a href="#">R3738</a>	75016361	RESISTOR CHIP RES 1/16W 623D (1005), CR10-623DV
U01AS MAIN (PE0772)		<a href="#">R3739</a>	75016361	RESISTOR CHIP RES 1/16W 623D (1005), CR10-623DV
U01AS MAIN (PE0772)		<a href="#">R3740</a>	75014570	RESISTOR, CHIP(1005), 1/16W 223D, CR10-223DV
U01AS MAIN (PE0772)		<a href="#">R3741</a>	75014570	RESISTOR, CHIP(1005), 1/16W 223D, CR10-223DV
U01AS MAIN (PE0772)		<a href="#">R3745</a>	75014557	RESISTOR, CHIP(1005), 1/16W 222D, CR10-222DV
U01AS MAIN (PE0772)		<a href="#">R3747</a>	75014570	RESISTOR, CHIP(1005), 1/16W 223D, CR10-223DV
U01AS MAIN (PE0772)		<a href="#">R3748</a>	75014552	RESISTOR, CHIP(1005), 1/16W 102D, CR10-102DV
U01AS MAIN (PE0772)		<a href="#">R3749</a>	75014581	RESISTOR, CHIP(1005), 1/16W 104D, CR10-104DV
U01AS MAIN (PE0772)		<a href="#">R3750</a>	75014581	RESISTOR, CHIP(1005), 1/16W 104D, CR10-104DV
U01AS MAIN (PE0772)		<a href="#">R3751</a>	75014570	RESISTOR, CHIP(1005), 1/16W 223D, CR10-223DV
U01AS MAIN (PE0772)		<a href="#">R3752</a>	75014567	RESISTOR, CHIP(1005), 1/16W 103D, CR10-103DV
U01AS MAIN (PE0772)		<a href="#">R3753</a>	75014577	RESISTOR, CHIP(1005), 1/16W 473D, CR10-473DV
U01AS MAIN (PE0772)		<a href="#">R3754</a>	75014567	RESISTOR, CHIP(1005), 1/16W 103D, CR10-103DV
U01AS MAIN (PE0772)		<a href="#">R3755</a>	75014570	RESISTOR, CHIP(1005), 1/16W 223D, CR10-223DV
U01AS MAIN (PE0772)		<a href="#">R3756</a>	75014581	RESISTOR, CHIP(1005), 1/16W 104D, CR10-104DV
U01AS MAIN (PE0772)		<a href="#">R3757</a>	75014552	RESISTOR, CHIP(1005), 1/16W 102D, CR10-102DV
U01AS MAIN (PE0772)		<a href="#">R3758</a>	75014567	RESISTOR, CHIP(1005), 1/16W 103D, CR10-103DV
U01AS MAIN (PE0772)		<a href="#">R3759</a>	75014562	RESISTOR, CHIP(1005), 1/16W 472D, CR10-472DV
U01AS MAIN (PE0772)		<a href="#">R3760</a>	75014567	RESISTOR, CHIP(1005), 1/16W 103D, CR10-103DV
U01AS MAIN (PE0772)		<a href="#">R3801</a>	75014562	RESISTOR, CHIP(1005), 1/16W 472D, CR10-472DV
U01AS MAIN (PE0772)		<a href="#">R3802</a>	75014562	RESISTOR, CHIP(1005), 1/16W 472D, CR10-472DV
U01AS MAIN (PE0772)		<a href="#">R3803</a>	75014570	RESISTOR, CHIP(1005), 1/16W 223D, CR10-223DV
U01AS MAIN (PE0772)		<a href="#">R3804</a>	75014570	RESISTOR, CHIP(1005), 1/16W 223D, CR10-223DV
U01AS MAIN (PE0772)		<a href="#">R3805</a>	75014567	RESISTOR, CHIP(1005), 1/16W 103D, CR10-103DV
U01AS MAIN (PE0772)		<a href="#">R3806</a>	75014567	RESISTOR, CHIP(1005), 1/16W 103D, CR10-103DV
U01AS MAIN (PE0772)		<a href="#">R3807</a>	75014567	RESISTOR, CHIP(1005), 1/16W 103D, CR10-103DV
U01AS MAIN (PE0772)		<a href="#">R3808</a>	75014577	RESISTOR, CHIP(1005), 1/16W 473D, CR10-473DV
U01AS MAIN (PE0772)		<a href="#">R3809</a>	75014581	RESISTOR, CHIP(1005), 1/16W 104D, CR10-104DV
U01AS MAIN (PE0772)		<a href="#">R3811</a>	75014783	RESISTOR, CHIP(1005), 1/16W 153D, CR10-153DV
U01AS MAIN (PE0772)		<a href="#">R3812</a>	75014783	RESISTOR, CHIP(1005), 1/16W 153D, CR10-153DV
U01AS MAIN (PE0772)		<a href="#">R3813</a>	75014570	RESISTOR, CHIP(1005), 1/16W 223D, CR10-223DV
U01AS MAIN (PE0772)		<a href="#">R3814</a>	75014570	RESISTOR, CHIP(1005), 1/16W 223D, CR10-223DV
U01AS MAIN (PE0772)		<a href="#">R3815</a>	75014570	RESISTOR, CHIP(1005), 1/16W 223D, CR10-223DV
U01AS MAIN (PE0772)		<a href="#">R3816</a>	75014570	RESISTOR, CHIP(1005), 1/16W 223D, CR10-223DV
U01AS MAIN (PE0772)		<a href="#">R3819</a>	75014559	RESISTOR, CHIP(1005), 1/16W 332D, CR10-332DV
U01AS MAIN (PE0772)		<a href="#">R6000</a>	75014785	RESISTOR, CHIP(2012), 1/8W 750J, CR20-750JV
U01AS MAIN (PE0772)		<a href="#">R6001</a>	75014785	RESISTOR, CHIP(2012), 1/8W 750J, CR20-750JV
U01AS MAIN (PE0772)		<a href="#">R6002</a>	75014785	RESISTOR, CHIP(2012), 1/8W 750J, CR20-750JV
U01AS MAIN (PE0772)		<a href="#">R6003</a>	75014785	RESISTOR, CHIP(2012), 1/8W 750J, CR20-750JV
U01AS MAIN (PE0772)		<a href="#">R6004</a>	75014786	RESISTOR, CHIP(2012), 1/8W 151J, CR20-151JV
U01AS MAIN (PE0772)		<a href="#">R6006</a>	75014786	RESISTOR, CHIP(2012), 1/8W 151J, CR20-151JV
U01AS MAIN (PE0772)		<a href="#">R6007</a>	75015304	RESISTOR, CHIP (1005), 1/16W 103J, CR10-103JV
U01AS MAIN (PE0772)		<a href="#">R6008</a>	75016484	RESISTOR CHIP RES 1/16W 183J (1005), CR10-183JV
U01AS MAIN (PE0772)		<a href="#">R6009</a>	75014567	RESISTOR, CHIP(1005), 1/16W 103D, CR10-103DV
U01AS MAIN (PE0772)		<a href="#">R6010</a>	75016484	RESISTOR CHIP RES 1/16W 183J (1005), CR10-183JV
U01AS MAIN (PE0772)		<a href="#">R6011</a>	75015309	RESISTOR, CHIP (1005), 1/16W 104J, CR10-104JV
U01AS MAIN (PE0772)		<a href="#">R6012</a>	75015309	RESISTOR, CHIP (1005), 1/16W 104J, CR10-104JV
U01AS MAIN (PE0772)		<a href="#">R6013</a>	75014552	RESISTOR, CHIP(1005), 1/16W 102D, CR10-102DV
U01AS MAIN (PE0772)		<a href="#">R6014</a>	75014552	RESISTOR, CHIP(1005), 1/16W 102D, CR10-102DV
U01AS MAIN (PE0772)		<a href="#">R6015</a>	75014533	JUMPER, CHIP 1005 1.0A, CR10-000V
U01AS MAIN (PE0772)		<a href="#">R6016</a>	75014533	JUMPER, CHIP 1005 1.0A, CR10-000V
U01AS MAIN (PE0772)		<a href="#">R6017</a>	75015300	RESISTOR, CHIP (1005), 1/16W 472J, CR10-472JV
U01AS MAIN (PE0772)		<a href="#">R6018</a>	75014552	RESISTOR, CHIP(1005), 1/16W 102D, CR10-102DV
U01AS MAIN (PE0772)		<a href="#">R6019</a>	75014552	RESISTOR, CHIP(1005), 1/16W 102D, CR10-102DV
U01AS MAIN (PE0772)		<a href="#">R6030</a>	75014785	RESISTOR, CHIP(2012), 1/8W 750J, CR20-750JV
U01AS MAIN (PE0772)		<a href="#">R6031</a>	75014785	RESISTOR, CHIP(2012), 1/8W 750J, CR20-750JV
U01AS MAIN (PE0772)		<a href="#">R6032</a>	75015300	RESISTOR, CHIP (1005), 1/16W 472J, CR10-472JV
U01AS MAIN (PE0772)		<a href="#">R6033</a>	75015300	RESISTOR, CHIP (1005), 1/16W 472J, CR10-472JV
U01AS MAIN (PE0772)		<a href="#">R6041</a>	75014552	RESISTOR, CHIP(1005), 1/16W 102D, CR10-102DV
U01AS MAIN (PE0772)		<a href="#">R6042</a>	75014552	RESISTOR, CHIP(1005), 1/16W 102D, CR10-102DV
U01AS MAIN (PE0772)		<a href="#">R6043</a>	75014785	RESISTOR, CHIP(2012), 1/8W 750J, CR20-750JV



U01AS MAIN (PE0772)		<a href="#">R6044</a>	75014785	RESISTOR, CHIP(2012), 1/8W 750J, CR20-750JV
U01AS MAIN (PE0772)		<a href="#">R6045</a>	75014785	RESISTOR, CHIP(2012), 1/8W 750J, CR20-750JV
U01AS MAIN (PE0772)		<a href="#">R6046</a>	75015293	RESISTOR, CHIP (1005), 1/16W 102J, CR10-102JV
U01AS MAIN (PE0772)		<a href="#">R6047</a>	75015291	RESISTOR, CHIP (1005), 1/16W 681J, CR10-681JV
U01AS MAIN (PE0772)		<a href="#">R6048</a>	75015289	RESISTOR, CHIP (1005), 1/16W 471J, CR10-471JV
U01AS MAIN (PE0772)		<a href="#">R6049</a>	75015291	RESISTOR, CHIP (1005), 1/16W 681J, CR10-681JV
U01AS MAIN (PE0772)		<a href="#">R6050</a>	75015293	RESISTOR, CHIP (1005), 1/16W 102J, CR10-102JV
U01AS MAIN (PE0772)		<a href="#">R6051</a>	75015293	RESISTOR, CHIP (1005), 1/16W 102J, CR10-102JV
U01AS MAIN (PE0772)		<a href="#">R6052</a>	75015291	RESISTOR, CHIP (1005), 1/16W 681J, CR10-681JV
U01AS MAIN (PE0772)		<a href="#">R6053</a>	75015289	RESISTOR, CHIP (1005), 1/16W 471J, CR10-471JV
U01AS MAIN (PE0772)		<a href="#">R6054</a>	75015291	RESISTOR, CHIP (1005), 1/16W 681J, CR10-681JV
U01AS MAIN (PE0772)		<a href="#">R6055</a>	75015293	RESISTOR, CHIP (1005), 1/16W 102J, CR10-102JV
U01AS MAIN (PE0772)		<a href="#">R6060</a>	75014785	RESISTOR, CHIP(2012), 1/8W 750J, CR20-750JV
U01AS MAIN (PE0772)		<a href="#">R6061</a>	75014552	RESISTOR, CHIP(1005), 1/16W 102D, CR10-102DV
U01AS MAIN (PE0772)		<a href="#">R6062</a>	75014552	RESISTOR, CHIP(1005), 1/16W 102D, CR10-102DV
U01AS MAIN (PE0772)		<a href="#">R6063</a>	75016486	RESISTOR CHIP RES 1/4W 750F (3216), CR32-750FV
U01AS MAIN (PE0772)		<a href="#">R6064</a>	75016486	RESISTOR CHIP RES 1/4W 750F (3216), CR32-750FV
U01AS MAIN (PE0772)		<a href="#">R6065</a>	75016486	RESISTOR CHIP RES 1/4W 750F (3216), CR32-750FV
U01AS MAIN (PE0772)		<a href="#">R6066</a>	75016486	RESISTOR CHIP RES 1/4W 750F (3216), CR32-750FV
U01AS MAIN (PE0772)		<a href="#">R6067</a>	75014533	JUMPER, CHIP 1005 1.0A, CR10-000V
U01AS MAIN (PE0772)		<a href="#">R6068</a>	75014533	JUMPER, CHIP 1005 1.0A, CR10-000V
U01AS MAIN (PE0772)		<a href="#">R6100</a>	75014785	RESISTOR, CHIP(2012), 1/8W 750J, CR20-750JV
U01AS MAIN (PE0772)		<a href="#">R6101</a>	75014785	RESISTOR, CHIP(2012), 1/8W 750J, CR20-750JV
U01AS MAIN (PE0772)		<a href="#">R6103</a>	75015304	RESISTOR, CHIP (1005), 1/16W 103J, CR10-103JV
U01AS MAIN (PE0772)		<a href="#">R6104</a>	75016484	RESISTOR CHIP RES 1/16W 183J (1005), CR10-183JV
U01AS MAIN (PE0772)		<a href="#">R6105</a>	75015304	RESISTOR, CHIP (1005), 1/16W 103J, CR10-103JV
U01AS MAIN (PE0772)		<a href="#">R6106</a>	75016484	RESISTOR CHIP RES 1/16W 183J (1005), CR10-183JV
U01AS MAIN (PE0772)		<a href="#">R6107</a>	75014552	RESISTOR, CHIP(1005), 1/16W 102D, CR10-102DV
U01AS MAIN (PE0772)		<a href="#">R6108</a>	75014533	JUMPER, CHIP 1005 1.0A, CR10-000V
U01AS MAIN (PE0772)		<a href="#">R6109</a>	75014552	RESISTOR, CHIP(1005), 1/16W 102D, CR10-102DV
U01AS MAIN (PE0772)		<a href="#">R6110</a>	75014533	JUMPER, CHIP 1005 1.0A, CR10-000V
U01AS MAIN (PE0772)		<a href="#">R6111</a>	75015309	RESISTOR, CHIP (1005), 1/16W 104J, CR10-104JV
U01AS MAIN (PE0772)		<a href="#">R6112</a>	75015309	RESISTOR, CHIP (1005), 1/16W 104J, CR10-104JV
U01AS MAIN (PE0772)		<a href="#">R6113</a>	75015304	RESISTOR, CHIP (1005), 1/16W 103J, CR10-103JV
U01AS MAIN (PE0772)		<a href="#">R6114</a>	75014552	RESISTOR, CHIP(1005), 1/16W 102D, CR10-102DV
U01AS MAIN (PE0772)		<a href="#">R6115</a>	75014552	RESISTOR, CHIP(1005), 1/16W 102D, CR10-102DV
U01AS MAIN (PE0772)		<a href="#">R6200</a>	75014785	RESISTOR, CHIP(2012), 1/8W 750J, CR20-750JV
U01AS MAIN (PE0772)		<a href="#">R6201</a>	75014785	RESISTOR, CHIP(2012), 1/8W 750J, CR20-750JV
U01AS MAIN (PE0772)		<a href="#">R6202</a>	75014785	RESISTOR, CHIP(2012), 1/8W 750J, CR20-750JV
U01AS MAIN (PE0772)		<a href="#">R6203</a>	75014552	RESISTOR, CHIP(1005), 1/16W 102D, CR10-102DV
U01AS MAIN (PE0772)		<a href="#">R6204</a>	75014552	RESISTOR, CHIP(1005), 1/16W 102D, CR10-102DV
U01AS MAIN (PE0772)		<a href="#">R6501</a>	75014533	JUMPER, CHIP 1005 1.0A, CR10-000V
U01AS MAIN (PE0772)		<a href="#">R6502</a>	75014533	JUMPER, CHIP 1005 1.0A, CR10-000V
U01AS MAIN (PE0772)		<a href="#">R6503</a>	75014533	JUMPER, CHIP 1005 1.0A, CR10-000V
U01AS MAIN (PE0772)		<a href="#">R6504</a>	75014533	JUMPER, CHIP 1005 1.0A, CR10-000V
U01AS MAIN (PE0772)		<a href="#">R6505</a>	75014533	JUMPER, CHIP 1005 1.0A, CR10-000V
U01AS MAIN (PE0772)		<a href="#">R6506</a>	75014533	JUMPER, CHIP 1005 1.0A, CR10-000V
U01AS MAIN (PE0772)		<a href="#">R6507</a>	75014533	J





U01AS MAIN (PE0772)		<a href="#">R6594</a>	75014535	RESISTOR, CHIP(100S), 1/16W 100J, CR10-100JV
U01AS MAIN (PE0772)		<a href="#">R6595</a>	75014535	RESISTOR, CHIP(100S), 1/16W 100J, CR10-100JV
U01AS MAIN (PE0772)		<a href="#">R6596</a>	75014535	RESISTOR, CHIP(100S), 1/16W 100J, CR10-100JV
U01AS MAIN (PE0772)		<a href="#">R6597</a>	75014535	RESISTOR, CHIP(100S), 1/16W 100J, CR10-100JV
U01AS MAIN (PE0772)		<a href="#">R6598</a>	75014535	RESISTOR, CHIP(100S), 1/16W 100J, CR10-100JV
U01AS MAIN (PE0772)		<a href="#">R6599</a>	75014535	RESISTOR, CHIP(100S), 1/16W 100J, CR10-100JV
U01AS MAIN (PE0772)		<a href="#">R6601</a>	75014554	RESISTOR, CHIP(100S), 1/16W 152D, CR10-152DV
U01AS MAIN (PE0772)		<a href="#">R6602</a>	75014554	RESISTOR, CHIP(100S), 1/16W 152D, CR10-152DV
U01AS MAIN (PE0772)		<a href="#">R6603</a>	75014552	RESISTOR, CHIP(100S), 1/16W 102D, CR10-102DV
U01AS MAIN (PE0772)		<a href="#">R6604</a>	75014552	RESISTOR, CHIP(100S), 1/16W 102D, CR10-102DV
U01AS MAIN (PE0772)		<a href="#">R6605</a>	75014535	RESISTOR, CHIP(100S), 1/16W 100J, CR10-100JV
U01AS MAIN (PE0772)		<a href="#">R6606</a>	75014535	RESISTOR, CHIP(100S), 1/16W 100J, CR10-100JV
U01AS MAIN (PE0772)		<a href="#">R6607</a>	75014562	RESISTOR, CHIP(100S), 1/16W 472D, CR10-472DV
U01AS MAIN (PE0772)		<a href="#">R6608</a>	75014562	RESISTOR, CHIP(100S), 1/16W 472D, CR10-472DV
U01AS MAIN (PE0772)		<a href="#">R6609</a>	75014562	RESISTOR, CHIP(100S), 1/16W 472D, CR10-472DV
U01AS MAIN (PE0772)		<a href="#">R6610</a>	75014562	RESISTOR, CHIP(100S), 1/16W 472D, CR10-472DV
U01AS MAIN (PE0772)		<a href="#">R6611</a>	75014552	RESISTOR, CHIP(100S), 1/16W 102D, CR10-102DV
U01AS MAIN (PE0772)		<a href="#">R6612</a>	75014552	RESISTOR, CHIP(100S), 1/16W 102D, CR10-102DV
U01AS MAIN (PE0772)		<a href="#">R6613</a>	75014552	RESISTOR, CHIP(100S), 1/16W 102D, CR10-102DV
U01AS MAIN (PE0772)		<a href="#">R6614</a>	75014562	RESISTOR, CHIP(100S), 1/16W 472D, CR10-472DV
U01AS MAIN (PE0772)		<a href="#">R6615</a>	75014562	RESISTOR, CHIP(100S), 1/16W 472D, CR10-472DV
U01AS MAIN (PE0772)		<a href="#">R6616</a>	75014562	RESISTOR, CHIP(100S), 1/16W 472D, CR10-472DV
U01AS MAIN (PE0772)		<a href="#">R6617</a>	75014562	RESISTOR, CHIP(100S), 1/16W 472D, CR10-472DV
U01AS MAIN (PE0772)		<a href="#">R6618</a>	75014562	RESISTOR, CHIP(100S), 1/16W 472D, CR10-472DV
U01AS MAIN (PE0772)		<a href="#">R6619</a>	75014562	RESISTOR, CHIP(100S), 1/16W 472D, CR10-472DV
U01AS MAIN (PE0772)		<a href="#">R6620</a>	75014552	RESISTOR, CHIP(100S), 1/16W 102D, CR10-102DV
U01AS MAIN (PE0772)		<a href="#">R6621</a>	75014562	RESISTOR, CHIP(100S), 1/16W 472D, CR10-472DV
U01AS MAIN (PE0772)		<a href="#">R6622</a>	75014562	RESISTOR, CHIP(100S), 1/16W 472D, CR10-472DV
U01AS MAIN (PE0772)		<a href="#">R6625</a>	75007601	RESISTOR, CHIP(100S), CR1/16S 473JV PB(F)
U01AS MAIN (PE0772)		<a href="#">R6626</a>	75007601	RESISTOR, CHIP(100S), CR1/16S 473JV PB(F)
U01AS MAIN (PE0772)		<a href="#">R6627</a>	75007601	RESISTOR, CHIP(100S), CR1/16S 473JV PB(F)
U01AS MAIN (PE0772)		<a href="#">R6628</a>	75007601	RESISTOR, CHIP(100S), CR1/16S 473JV PB(F)
U01AS MAIN (PE0772)		<a href="#">R6629</a>	75007601	RESISTOR, CHIP(100S), CR1/16S 473JV PB(F)
U01AS MAIN (PE0772)		<a href="#">R6630</a>	75007601	RESISTOR, CHIP(100S), CR1/16S 473JV PB(F)
U01AS MAIN (PE0772)		<a href="#">R6640</a>	75016363	RESISTOR CHIP RES 1/16W 201J (100S), CR10-201JV
U01AS MAIN (PE0772)		<a href="#">R6641</a>	75014572	RESISTOR, CHIP(100S), 1/16W 273D, CR10-273DV
U01AS MAIN (PE0772)		<a href="#">R6642</a>	75016363	RESISTOR CHIP RES 1/16W 201J (100S), CR10-201JV
U01AS MAIN (PE0772)		<a href="#">R6650</a>	75007601	RESISTOR, CHIP(100S), CR1/16S 473JV PB(F)
U01AS MAIN (PE0772)		<a href="#">R6651</a>	75007601	RESISTOR, CHIP(100S), CR1/16S 473JV PB(F)
U01AS MAIN (PE0772)		<a href="#">R6652</a>	75015296	RESISTOR, CHIP (100S), 1/16W 222J, CR10-222JV
U01AS MAIN (PE0772)		<a href="#">R6653</a>	75016483	RESISTOR CHIP RES 1/16W 910D (100S), CR10-911DV
U01AS MAIN (PE0772)		<a href="#">R6654</a>	75015296	RESISTOR, CHIP (100S), 1/16W 222J, CR10-222JV
U01AS MAIN (PE0772)		<a href="#">R6655</a>	75016483	RESISTOR CHIP RES 1/16W 910D (100S), CR10-911DV
U01AS MAIN (PE0772)		<a href="#">R6656</a>	75014535	RESISTOR, CHIP(100S), 1/16W 100J, CR10-100JV
U01AS MAIN (PE0772)		<a href="#">R6657</a>	75014535	RESISTOR, CHIP(100S), 1/16W 100J, CR10-100JV
U01AS MAIN (PE0772)		<a href="#">R6658</a>	75015304	RESISTOR, CHIP (100S), 1/16W 103J, CR10-103JV
U01AS MAIN (PE0772)		<a href="#">R6659</a>	75014562	RESISTOR, CHIP(100S), 1/16W 472D, CR10-472DV
U01AS MAIN (PE0772)		<a href="#">R6660</a>	75007601	RESISTOR, CHIP(100S), CR1/16S 473JV PB(F)
U01AS MAIN (PE0772)		<a href="#">R6661</a>	75007601	RESISTOR, CHIP(100S), CR1/16S 473JV PB(F)
U01AS MAIN (PE0772)		<a href="#">R6662</a>	75015296	RESISTOR, CHIP (100S), 1/16W 222J, CR10-222JV
U01AS MAIN (PE0772)		<a href="#">R6663</a>	75016483	RESISTOR CHIP RES 1/16W 910D (100S), CR10-911DV
U01AS MAIN (PE0772)		<a href="#">R6664</a>	75015296	RESISTOR, CHIP (100S), 1/16W 222J, CR10-222JV
U01AS MAIN (PE0772)		<a href="#">R6665</a>	75016483	RESISTOR CHIP RES 1/16W 910D (100S), CR10-911DV
U01AS MAIN (PE0772)		<a href="#">R6666</a>	75014535	RESISTOR, CHIP(100S), 1/16W 100J, CR10-100JV
U01AS MAIN (PE0772)		<a href="#">R6667</a>	75014535	RESISTOR, CHIP(100S), 1/16W 100J, CR10-100JV
U01AS MAIN (PE0772)		<a href="#">R6668</a>	75015304	RESISTOR, CHIP (100S), 1/16W 103J, CR10-103JV
U01AS MAIN (PE0772)		<a href="#">R6670</a>	75007601	RESISTOR, CHIP(100S), CR1/16S 473JV PB(F)
U01AS MAIN (PE0772)		<a href="#">R6671</a>	75007601	RESISTOR, CHIP(100S), CR1/16S 473JV PB(F)
U01AS MAIN (PE0772)		<a href="#">R6672</a>	75015296	RESISTOR, CHIP (100S), 1/16W 222J, CR10-222JV
U01AS MAIN (PE0772)		<a href="#">R6673</a>	75016483	RESISTOR CHIP RES 1/16W 910D (100S), CR10-911DV
U01AS MAIN (PE0772)		<a href="#">R6674</a>	75015296	RESISTOR, CHIP (100S), 1/16W 222J, CR10-222JV
U01AS MAIN (PE0772)		<a href="#">R6675</a>	75016483	RESISTOR CHIP RES 1/16W 910D (100S), CR10-911DV
U01AS MAIN (PE0772)		<a href="#">R6676</a>	75014535	RESISTOR, CHIP(100S), 1/16W 100J, CR10-100JV
U01AS MAIN (PE0772)		<a href="#">R6677</a>	75014535	RESISTOR, CHIP(100S), 1/16W 100J, CR10-100JV
U01AS MAIN (PE0772)		<a href="#">R6678</a>	75015304	RESISTOR, CHIP (100S), 1/16W 103J, CR10-103JV
U01AS MAIN (PE0772)		<a href="#">R7002</a>	75014562	RESISTOR, CHIP(100S), 1/16W 472D, CR10-472DV
U01AS MAIN (PE0772)		<a href="#">R7003</a>	75016366	RESISTOR CHIP RES 1/16W 153J (100S), CR10-153JV
U01AS MAIN (PE0772)		<a href="#">R7030</a>	75015304	RESISTOR, CHIP (100S), 1/16W 103J, CR10-103JV
U01AS MAIN (PE0772)		<a href="#">R7031</a>	75015302	RESISTOR, CHIP (100S), 1/16W 682J, CR10-682JV
U01AS MAIN (PE0772)		<a href="#">R7032</a>	75015287	RESISTOR, CHIP (100S), 1/16W 101J, CR10-101JV
U01AS MAIN (PE0772)		<a href="#">R7033</a>	75016364	RESISTOR CHIP RES 1/16W 331J (100S), CR10-331JV
U01AS MAIN (PE0772)		<a href="#">R7034</a>	75016364	RESISTOR CHIP RES 1/16W 331J (100S), CR10-331JV
U01AS MAIN (PE0772)		<a href="#">R7035</a>	75016364	RESISTOR CHIP RES 1/16W 331J (100S), CR10-331JV
U01AS MAIN (PE0772)		<a href="#">R7036</a>	75014533	JUMPER, CHIP 100S 1.0A, CR10-000V
U01AS MAIN (PE0772)		<a href="#">R7100</a>	75015304	RESISTOR, CHIP (100S), 1/16W 103J, CR10-103JV
U01AS MAIN (PE0772)		<a href="#">R7101</a>	75015304	RESISTOR, CHIP (100S), 1/16W 103J, CR10-103JV



U01AS MAIN (PE0772)		<a href="#">R7502</a>	75012557	CAPACITOR, CERA CHIP, 50V JB 102K 1005 SIZE, C1005JB1H102KT
U01AS MAIN (PE0772)		<a href="#">R7503</a>	75014533	JUMPER, CHIP 1005 1.0A, CR10-000V
U01AS MAIN (PE0772)		<a href="#">R7504</a>	75014533	JUMPER, CHIP 1005 1.0A, CR10-000V
U01AS MAIN (PE0772)		<a href="#">R7505</a>	75014533	JUMPER, CHIP 1005 1.0A, CR10-000V
U01AS MAIN (PE0772)		<a href="#">R7506</a>	75014533	JUMPER, CHIP 1005 1.0A, CR10-000V
U01AS MAIN (PE0772)		<a href="#">R7507</a>	75014537	RESISTOR, CHIP(1005), 1/16W 330J, CR10-330JV-
U01AS MAIN (PE0772)		<a href="#">R7508</a>	75015299	RESISTOR, CHIP (1005), 1/16W 392J, CR10-392JV
U01AS MAIN (PE0772)		<a href="#">R7509</a>	75015299	RESISTOR, CHIP (1005), 1/16W 392J, CR10-392JV
U01AS MAIN (PE0772)		<a href="#">R7510</a>	75014537	RESISTOR, CHIP(1005), 1/16W 330J, CR10-330JV-
U01AS MAIN (PE0772)		<a href="#">R7511</a>	75016364	RESISTOR CHIP RES 1/16W 331J (1005), CR10-331JV
U01AS MAIN (PE0772)		<a href="#">R7512</a>	75014537	RESISTOR, CHIP(1005), 1/16W 330J, CR10-330JV-
U01AS MAIN (PE0772)		<a href="#">R7513</a>	75016358	RESISTOR CHIP RES 1/16W 390J (1005), CR10-390JV
U01AS MAIN (PE0772)		<a href="#">R7515</a>	75015293	RESISTOR, CHIP (1005), 1/16W 102J, CR10-102JV
U01AS MAIN (PE0772)		<a href="#">R7516</a>	75015296	RESISTOR, CHIP (1005), 1/16W 222J, CR10-222JV
U01AS MAIN (PE0772)		<a href="#">R7517</a>	75015302	RESISTOR, CHIP (1005), 1/16W 682J, CR10-682JV
U01AS MAIN (PE0772)		<a href="#">R7518</a>	75016365	RESISTOR CHIP RES 1/16W 272J (1005), CR10-272JV
U01AS MAIN (PE0772)		<a href="#">R7519</a>	75016364	RESISTOR CHIP RES 1/16W 331J (1005), CR10-331JV
U01AS MAIN (PE0772)		<a href="#">R9001</a>	75015298	RESISTOR, CHIP (1005), 1/16W 332J, CR10-332JV
U01AS MAIN (PE0772)		<a href="#">R9002</a>	75015298	RESISTOR, CHIP (1005), 1/16W 332J, CR10-332JV
U01AS MAIN (PE0772)		<a href="#">R9003</a>	75014533	JUMPER, CHIP 1005 1.0A, CR10-000V
U01AS MAIN (PE0772)		<a href="#">R9006</a>	75015304	RESISTOR, CHIP (1005), 1/16W 103J, CR10-103JV
U01AS MAIN (PE0772)		<a href="#">R9007</a>	75015309	RESISTOR, CHIP (1005), 1/16W 104J, CR10-104JV
U01AS MAIN (PE0772)		<a href="#">R9008</a>	75016366	RESISTOR CHIP RES 1/16W 153J (1005), CR10-153JV
U01AS MAIN (PE0772)		<a href="#">R9009</a>	75014533	JUMPER, CHIP 1005 1.0A, CR10-000V
U01AS MAIN (PE0772)		<a href="#">R9010</a>	75004449	RESISTOR, CHIP, 1005 CR1/16S 164FV PB(F)
U01AS MAIN (PE0772)		<a href="#">R9011</a>	75016369	CHIP RESISTOR (1005), CR1/16S 152FV PB(F)
U01AS MAIN (PE0772)		<a href="#">R9012</a>	75008330	RESISTOR, CHIP(1005), CR1/16S 472FV PB(F)
U01AS MAIN (PE0772)		<a href="#">R9015</a>	75004449	RESISTOR, CHIP, 1005 CR1/16S 164FV PB(F)
U01AS MAIN (PE0772)		<a href="#">R9016</a>	75011117	RESISTOR, CHIP (1005), CR1/16S 682FV PB(F)
U01AS MAIN (PE0772)		<a href="#">R9017</a>	75014533	JUMPER, CHIP 1005 1.0A, CR10-000V
U01AS MAIN (PE0772)		<a href="#">R9018</a>	75016370	CHIP RESISTOR (1005), CR1/16S 133FV PB(F)
U01AS MAIN (PE0772)		<a href="#">R9019</a>	75009832	RESISTOR, CHIP (1005), CR1/16S 103FV PB(F)
U01AS MAIN (PE0772)		<a href="#">R9020</a>	75015304	RESISTOR, CHIP (1005), 1/16W 103J, CR10-103JV
U01AS MAIN (PE0772)		<a href="#">R9021</a>	75015304	RESISTOR, CHIP (1005), 1/16W 103J, CR10-103JV
U01AS MAIN (PE0772)		<a href="#">R9023</a>	75014552	RESISTOR, CHIP(1005), 1/16W 102D, CR10-102DV
U01AS MAIN (PE0772)		<a href="#">R9024</a>	75014552	RESISTOR, CHIP(1005), 1/16W 102D, CR10-102DV
U01AS MAIN (PE0772)		<a href="#">R9026</a>	75014567	RESISTOR, CHIP(1005), 1/16W 103D, CR10-103DV
U01AS MAIN (PE0772)		<a href="#">R9027</a>	75014577	RESISTOR, CHIP(1005), 1/16W 473D, CR10-473DV
U01AS MAIN (PE0772)		<a href="#">R9028</a>	75014564	RESISTOR, CHIP(1005), 1/16W 682D, CR10-682DV
U01AS MAIN (PE0772)		<a href="#">R9030</a>	75014581	RESISTOR, CHIP(1005), 1/16W 104D, CR10-104DV
U01AS MAIN (PE0772)		<a href="#">R9031</a>	75014581	RESISTOR, CHIP(1005), 1/16W 104D, CR10-104DV
U01AS MAIN (PE0772)		<a href="#">R9032</a>	75014563	RESISTOR, CHIP(1005), 1/16W 512D, CR10-512DV
U01AS MAIN (PE0772)		<a href="#">R9033</a>	75014581	RESISTOR, CHIP(1005), 1/16W 104D, CR10-104DV
U01AS MAIN (PE0772)		<a href="#">R9034</a>	75016362	RESISTOR CHIP RES 1/16W 124D (1005), CR10-124DV
U01AS MAIN (PE0772)		<a href="#">R9035</a>	75014567	RESISTOR, CHIP(1005), 1/16W 103D, CR10-103DV
U01AS MAIN (PE0772)		<a href="#">R9036</a>	75014567	RESISTOR, CHIP(1005), 1/16W 103D, CR10-103DV
U01AS MAIN (PE0772)		<a href="#">R9037</a>	75014574	RESISTOR, CHIP(1005), 1/16W 333D, CR10-333DV
U01AS MAIN (PE0772)		<a href="#">R9038</a>	75014585	RESISTOR, CHIP(1005), 1/16W 274D, CR10-274DV
U01AS MAIN (PE0772)		<a href="#">R9051</a>	75016371	CHIP RESISTOR (1005), CR1/16S 561FV PB(F)
U01AS MAIN (PE0772)		<a href="#">R9052</a>	75014533	JUMPER, CHIP 1005 1.0A, CR10-000V
U01AS MAIN (PE0772)		<a href="#">R9501</a>	75014536	RESISTOR, CHIP(1005), 1/16W 220J, CR10-220JV
U01AS MAIN (PE0772)		<a href="#">R9502</a>	75014536	RESISTOR, CHIP(1005), 1/16W 220J, CR10-220JV
U01AS MAIN (PE0772)		<a href="#">R9503</a>	75014536	RESISTOR, CHIP(1005), 1/16W 220J, CR10-220JV
U01AS MAIN (PE0772)		<a href="#">R9504</a>	75014536	RESISTOR, CHIP(1005), 1/16W 220J, CR10-220JV
U01AS MAIN (PE0772)		<a href="#">R9505</a>	75014536	RESISTOR, CHIP(1005), 1/16W 220J, CR10-220JV
U01AS MAIN (PE0772)		<a href="#">RM101</a>	75016368	RESISTOR CHIP NETWORK (1005X4), ACR104-560JV
U01AS MAIN (PE0772)		<a href="#">RM102</a>	75016368	RESISTOR CHIP NETWORK (1005X4), ACR104-560JV
U01AS MAIN (PE0772)		<a href="#">RM103</a>	75016368	RESISTOR CHIP NETWORK (1005X4), ACR104-560JV
U01AS MAIN (PE0772)		<a href="#">RM104</a>	75016368	RESISTOR CHIP NETWORK (1005X4), ACR104-560JV
U01AS MAIN (PE0772)		<a href="#">RM105</a>	75016368	RESISTOR CHIP NETWORK (1005X4), ACR104-560JV
U01AS MAIN (PE0772)		<a href="#">RM106</a>	75016368	RESISTOR CHIP NETWORK (1005X4), ACR104-560JV
U01AS MAIN (PE0772)		<a href="#">RM107</a>	75016368	RESISTOR CHIP NETWORK (1005X4), ACR104-560JV
U01AS MAIN (PE0772)		<a href="#">RM108</a>	75014597	RESISTOR, CHIP NETWORK (1005X4), ACR104-470JV
U01AS MAIN (PE0772)		<a href="#">RV102</a>	75014634	VARISTOR, CHIP, V1MA=27V C=15PF, AVR-M1005C270MTABB
U01AS MAIN (PE0772)		<a href="#">RV103</a>	75014634	VARISTOR, CHIP, V1MA=27V C=15PF, AVR-M1005C270MTABB
U01AS MAIN (PE0772)		<a href="#">RV600</a>	75014634	VARISTOR, CHIP, V1MA=27V C=15PF, AVR-M1005C270MTABB
U01AS MAIN (PE0772)		<a href="#">RV601</a>	75014634	VARISTOR, CHIP, V1MA=27V C=15PF, AVR-M1005C270MTABB
U01AS MAIN (PE0772)		<a href="#">RV602</a>	75014634	VARISTOR, CHIP, V1MA=27V C=15PF, AVR-M1005C270MTABB
U01AS MAIN (PE0772)		<a href="#">RV604</a>	75014634	VARISTOR, CHIP, V1MA=27V C=15PF, AVR-M1005C270MTABB
U01AS MAIN (PE0772)		<a href="#">RV605</a>	75014634	VARISTOR, CHIP, V1MA=27V C=15PF, AVR-M1005C270MTABB
U01AS MAIN (PE0772)		<a href="#">RV610</a>	75014634	VARISTOR, CHIP, V1MA=27V C=15PF, AVR-M1005C270MTABB
U01AS MAIN (PE0772)		<a href="#">RV611</a>	75014634	VARISTOR, CHIP, V1MA=27V C=15PF, AVR-M1005C270MTABB
U01AS MAIN (PE0772)		<a href="#">RV612</a>	75014634	VARISTOR, CHIP, V1MA=27V C=15PF, AVR-M1005C270MTABB
U01AS MAIN (PE0772)		<a href="#">RV615</a>	75014634	VARISTOR, CHIP, V1MA=27V C=15PF, AVR-M1005C270MTABB
U01AS MAIN (PE0772)		<a href="#">RV616</a>	75014634	VARISTOR, CHIP, V1MA=27V C=15PF, AVR-M1005C270MTABB
U01AS MAIN (PE0772)		<a href="#">RV617</a>	75014634	VARISTOR, CHIP, V1MA=27V C=15PF, AVR-M1005C270MTABB



U01AS MAIN (PE0772)		<a href="#">RV620</a>	75014634	VARISTOR, CHIP, V1MA=27V C=15PF, AVR-M1005C270MTABB
U01AS MAIN (PE0772)		<a href="#">RV621</a>	75014634	VARISTOR, CHIP, V1MA=27V C=15PF, AVR-M1005C270MTABB
U01AS MAIN (PE0772)		<a href="#">RV622</a>	75014634	VARISTOR, CHIP, V1MA=27V C=15PF, AVR-M1005C270MTABB
U01AS MAIN (PE0772)		<a href="#">RV650</a>	75014634	VARISTOR, CHIP, V1MA=27V C=15PF, AVR-M1005C270MTABB
U01AS MAIN (PE0772)		<a href="#">RV651</a>	75014634	VARISTOR, CHIP, V1MA=27V C=15PF, AVR-M1005C270MTABB
U01AS MAIN (PE0772)		<a href="#">RV700</a>	75014634	VARISTOR, CHIP, V1MA=27V C=15PF, AVR-M1005C270MTABB
U01AS MAIN (PE0772)		<a href="#">RV701</a>	75014634	VARISTOR, CHIP, V1MA=27V C=15PF, AVR-M1005C270MTABB
U01AS MAIN (PE0772)		<a href="#">RV703</a>	75014634	VARISTOR, CHIP, V1MA=27V C=15PF, AVR-M1005C270MTABB
U01AS MAIN (PE0772)		<a href="#">W1001</a>	75014533	JUMPER, CHIP 1005 1.0A, CR10-000V
U01AS MAIN (PE0772)		<a href="#">W1002</a>	75014533	JUMPER, CHIP 1005 1.0A, CR10-000V
U01AS MAIN (PE0772)		<a href="#">W1003</a>	75014533	JUMPER, CHIP 1005 1.0A, CR10-000V
U01AS MAIN (PE0772)		<a href="#">W1004</a>	75014541	RESISTOR, CHIP(1005), 1/16W 680J, CR10-680JV
U01AS MAIN (PE0772)		<a href="#">W1005</a>	75014533	JUMPER, CHIP 1005 1.0A, CR10-000V
U01AS MAIN (PE0772)		<a href="#">W1006</a>	75014537	RESISTOR, CHIP(1005), 1/16W 330J, CR10-330JV-
U01AS MAIN (PE0772)		<a href="#">W1007</a>	75014533	JUMPER, CHIP 1005 1.0A, CR10-000V
U01AS MAIN (PE0772)		<a href="#">W3801</a>	75014533	JUMPER, CHIP 1005 1.0A, CR10-000V
U01AS MAIN (PE0772)		<a href="#">W3802</a>	75014533	JUMPER, CHIP 1005 1.0A, CR10-000V
U01AS MAIN (PE0772)		<a href="#">W6040</a>	75003060	FILTER, BK1608 LL470-T
U01AS MAIN (PE0772)		<a href="#">W6041</a>	75003060	FILTER, BK1608 LL470-T
U01AS MAIN (PE0772)		<a href="#">W6042</a>	75003060	FILTER, BK1608 LL470-T
U01AS MAIN (PE0772)		<a href="#">W6043</a>	75014533	JUMPER, CHIP 1005 1.0A, CR10-000V
U01AS MAIN (PE0772)		<a href="#">W6044</a>	75014533	JUMPER, CHIP 1005 1.0A, CR10-000V
U01AS MAIN (PE0772)		<a href="#">W7502</a>	75014533	JUMPER, CHIP 1005 1.0A, CR10-000V
U01AS MAIN (PE0772)		<a href="#">W9002</a>	75014717	RESISTOR, CHIP(1608), 1/10W 102J, CR16-102JV
U01AS MAIN (PE0772)		<a href="#">W9006</a>	75014533	JUMPER, CHIP 1005 1.0A, CR10-000V
U01AS MAIN (PE0772)		<a href="#">W9009</a>	75014533	JUMPER, CHIP 1005 1.0A, CR10-000V
U01AS MAIN (PE0772)		<a href="#">W9018</a>	75014533	JUMPER, CHIP 1005 1.0A, CR10-000V
U01AS MAIN (PE0772)		<a href="#">W9019</a>	75014533	JUMPER, CHIP 1005 1.0A, CR10-000V
U01AS MAIN (PE0772)		<a href="#">W9020</a>	75014533	JUMPER, CHIP 1005 1.0A, CR10-000V
U01AS MAIN (PE0772)		<a href="#">X1002</a>	75016379	RESONATOR CHIP CRYSTAL, DSX321G 14.31818MHZ
U01AS MAIN (PE0772)		<a href="#">YT00B</a>	V66A00146900	LABEL UNIT HR5210-25
U01AS MAIN (PE0772)		<a href="#">YT00F</a>	V66A00146900	LABEL UNIT HR5210-25
U01AS MAIN (PE0772)		<a href="#">YT00Z</a>	V66A00147500	LABEL INK RIBBON
U01AS MAIN (PE0772)		<a href="#">YT01F</a>	V66A00147000	LABEL UNIT HR1215-50
U02A KEY (PE0720)	*	<a href="#">U02A</a>	75014808	PC BOARD ASSY, PE0720A1, KEY
U02A KEY (PE0720)		<a href="#">PJ730</a>	75014689	CONNECTOR, B04B-PASK(LF)(SN)
U02A KEY (PE0720)		<a href="#">RB71</a>	76011683	RESISTOR, CHIP, 1/20W 68K OHM J
U02A KEY (PE0720)		<a href="#">RB72</a>	76011223	RESISTOR, CHIP, 1/20W 22K OHM J
U02A KEY (PE0720)		<a href="#">RB73</a>	76011103	RESISTOR, CHIP, 1/20W 10K OHM J
U02A KEY (PE0720)		<a href="#">RB77</a>	76011103	RESISTOR, CHIP, 1/20W 10K OHM J
U02A KEY (PE0720)		<a href="#">SA01</a>	75014688	SWITCH, KGS6N4252BT
U02A KEY (PE0720)		<a href="#">SA02</a>	75014688	SWITCH, KGS6N4252BT
U02A KEY (PE0720)		<a href="#">SA03</a>	75014688	SWITCH, KGS6N4252BT
U02A KEY (PE0720)		<a href="#">SA04</a>	75014688	SWITCH, KGS6N4252BT
U02A KEY (PE0720)		<a href="#">SA05</a>	75014688	SWITCH, KGS6N4252BT
U02A KEY (PE0720)		<a href="#">SA06</a>	75014688	SWITCH, KGS6N4252BT
U02A KEY (PE0720)		<a href="#">SA07</a>	75014688	SWITCH, KGS6N4252BT
U03A AC-SW (PE0533)	*	<a href="#">U03A</a>	75012739	PC BOARD ASSY, PE0533B1, AC-SW
U03A AC-SW (PE0533)	⚠	<a href="#">F850</a>	75005842	FUSE, CARTRIDGE 5.2X20, FSL 250V 6.3A (EM)
U03A AC-SW (PE0533)		<a href="#">F850A</a>	23165433	FUSE HOLDER, 5.2
U03A AC-SW (PE0533)		<a href="#">F850B</a>	23165433	FUSE HOLDER, 5.2
U03A AC-SW (PE0533)	⚠	<a href="#">P801B</a>	23757043	CONNECTOR, PLUG, B02B-VT-K(LF)(SN)
U03A AC-SW (PE0533)	⚠	<a href="#">P801C</a>	23713702	PLUG, 2P 11.88MM W VT
U03A AC-SW (PE0533)	⚠	<a href="#">S801</a>	75011067	SWITCH, PSE POWER, KDC-A02-F
U04A LED (PE0721)	*	<a href="#">U04A</a>	75014898	PC BOARD ASSY, PE0721A1, LED
U04A LED (PE0721)		<a href="#">CB04</a>	76100104	CAPACITOR, CERAMIC CHIP, 25V F 0.1UF Z
U04A LED (PE0721)		<a href="#">DB01</a>	75009054	DIODE, LED, SML-020MLT T86
U04A LED (PE0721)		<a href="#">DB02</a>	75009054	DIODE, LED, SML-020MLT T86
U04A LED (PE0721)		<a href="#">DB03</a>	75009054	DIODE, LED, SML-020MLT T86
U04A LED (PE0721)		<a href="#">DB24</a>	23362042	DIODE, ZENER, UDZS6.8B
U04A LED (PE0721)		<a href="#">DB25</a>	23362042	DIODE, ZENER, UDZS6.8B
U04A LED (PE0721)		<a href="#">DB26</a>	23362042	DIODE, ZENER, UDZS6.8B
U04A LED (PE0721)		<a href="#">DB27</a>	23362042	DIODE, ZENER, UDZS6.8B
U04A LED (PE0721)		<a href="#">DB31</a>	23362042	DIODE, ZENER, UDZS6.8B
U04A LED (PE0721)		<a href="#">PJ740</a>	23713950	CONNECTOR, S8B-PH-K-S(LF)
U04A LED (PE0721)		<a href="#">QB04</a>	23205463	TRANSISTOR, 2SC2712-Y(TE85L, F)
U04A LED (PE0721)		<a href="#">QB06</a>	23205463	TRANSISTOR, 2SC2712-Y(TE85L, F)
U04A LED (PE0721)		<a href="#">QB07</a>	23205463	TRANSISTOR, 2SC2712-Y(TE85L, F)
U04A LED (PE0721)		<a href="#">QB09</a>	23205463	TRANSISTOR, 2SC2712-Y(TE85L, F)
U04A LED (PE0721)		<a href="#">QB10</a>	23205463	TRANSISTOR, 2SC2712-Y(TE85L, F)
U04A LED (PE0721)		<a href="#">RB10</a>	76011821	RESISTOR, CHIP, 1/20W 820 OHM J
U04A LED (PE0721)		<a href="#">RB15</a>	76011102	RESISTOR, CHIP, 1/20W 1K OHM J
U04A LED (PE0721)		<a href="#">RB18</a>	76011432	RESISTOR, CHIP, 1/20W 4.3K OHM J
U04A LED (PE0721)		<a href="#">RB19</a>	76011102	RESISTOR, CHIP, 1/20W 1K OHM J
U04A LED (PE0721)		<a href="#">RB23</a>	76011432	RESISTOR, CHIP, 1/20W 4.3K OHM J
U04A LED (PE0721)		<a href="#">RB50</a>	76011432	RESISTOR, CHIP, 1/20W 4.3K OHM J



U04A LED (PE0721)		<a href="#">RB54</a>	76011432	RESISTOR, CHIP, 1/20W 4.3K OHM J
U04A LED (PE0721)		<a href="#">RB55</a>	76011302	RESISTOR, CHIP, 1/20W 3K OHM J
U04A LED (PE0721)		<a href="#">RB56</a>	76011102	RESISTOR, CHIP, 1/20W 1K OHM J
U04A LED (PE0721)		<a href="#">RB57</a>	76011102	RESISTOR, CHIP, 1/20W 1K OHM J
U04B RMT (PE0721)	*	<a href="#">U04B</a>	75014899	PC BOARD ASSY, PE0721A2, RMT
U04B RMT (PE0721)		<a href="#">CB02</a>	76619102	CAPACITOR, ELECTROLYTIC CHIP, 16V 47UF M
U04B RMT (PE0721)		<a href="#">CB03</a>	76100104	CAPACITOR, CERAMIC CHIP, 25V F 0.1UF Z
U04B RMT (PE0721)		<a href="#">CB10</a>	76100104	CAPACITOR, CERAMIC CHIP, 25V F 0.1UF Z
U04B RMT (PE0721)		<a href="#">CB11</a>	76100104	CAPACITOR, CERAMIC CHIP, 25V F 0.1UF Z
U04B RMT (PE0721)		<a href="#">DB21</a>	75011069	OPTICAL DEVICE, PHOTO, S10604
U04B RMT (PE0721)		<a href="#">DB22</a>	23362042	DIODE, ZENER, UDZS6.8B
U04B RMT (PE0721)		<a href="#">DB30</a>	23362042	DIODE, ZENER, UDZS6.8B
U04B RMT (PE0721)		<a href="#">KB01</a>	75002236	IC, GP1UE261RKVF
U04B RMT (PE0721)		<a href="#">PJ741</a>	23713949	CONNECTOR, S7B-PH-K-S(LF)
U04B RMT (PE0721)		<a href="#">RB03</a>	76011103	RESISTOR, CHIP, 1/20W 10K OHM J
U04B RMT (PE0721)		<a href="#">RB08</a>	76011470	RESISTOR, CHIP, 1/20W 47 OHM J
U04B RMT (PE0721)		<a href="#">RB09</a>	76011470	RESISTOR, CHIP, 1/20W 47 OHM J
Miscellaneous		<a href="#">B001A</a>	75014883	LCD PANEL, LTA400HA11
Miscellaneous		<a href="#">H001</a>	75016490	TUNER ANALOG FRONT-END, TAEA-G059D
Miscellaneous		<a href="#">MZ01A</a>	75016492	WIRE HARNESS LVDS HARNESS A9123882, A9123882
Miscellaneous		<a href="#">P801</a>	23372297	POWER CORD, CEE
Miscellaneous		<a href="#">P801</a>	23372297	POWER CORD, CEE
Miscellaneous		<a href="#">U800</a>	75016292	POWER UNIT, DPS-276AP
Miscellaneous		<a href="#">W661</a>	75016291	SPEAKER, SPK1516AG, 35X160 8-OHM 10W
Miscellaneous		<a href="#">ZA03</a>	23103841	FERRITE CORE, TFE1014
Miscellaneous		<a href="#">ZA04</a>	23103839	FERRITE CORE, TFE1012
Accessory		<a href="#">Y101N</a>	75016494	MANUAL, NORDIC
Accessory		<a href="#">Y102E</a>	75016495	MANUAL, E EURO
Accessory		<a href="#">Y103</a>	75016497	MANUAL GOST CERT SHEET, GOST CERT SHEET
Accessory		<a href="#">Y104</a>	75010400	WARRANTY CARD, RUSSIAN
Accessory		<a href="#">Y105</a>	75010347	OWNERS MANUAL, STD EU
Accessory		<a href="#">Y110E</a>	75016493	MANUAL, USER EURO
Accessory		<a href="#">Y114</a>	75016496	MANUAL, SCHEM DIAG ITA, MANUAL, SCHEM DIAG
Accessory		<a href="#">Y130</a>	75014827	REMOCON HAND UNIT, CT-90326
Accessory		<a href="#">Y170</a>	23845800	HOLDER, WIRE, NYLON66 D6.8
Accessory		<a href="#">Y186</a>	75009788	CLOTH, CLEAN
Cabinet		<a href="#">A201S</a>	75016536	FRONT BEZEL ASSY, FOR SERVICE
Cabinet		<a href="#">A315</a>	75014841	PIECE, C COVER ASSY
Cabinet		<a href="#">A342</a>	75011097	BUTTON ASSY, POWER
Cabinet		<a href="#">A343</a>	75013623	KNOB CAP, POWER SW
Cabinet		<a href="#">A401</a>	75016293	BACK COVER ASSY
Cabinet		<a href="#">A421</a>	75010961	BRACKET ASSY, STAND
Cabinet		<a href="#">A422</a>	75016294	BASE ASSY, FIX, STAND
Cabinet		<a href="#">A425</a>	75011394	TOOL SET, STAND
Packing		<a href="#">A701A</a>	75016491	CARTON CASE TTCE, CASE TTCE
Packing		<a href="#">A702A</a>	75016297	PAD, TOP PACKING
Packing		<a href="#">A702B</a>	75016298	PAD, BOTTOM PACKING

PARTS LIST

Block : U01AS MAIN (PE0772) ▼

Block		Location	Parts No.	Description	AA	S	M	L		
U01AS MAIN (PE0772)	*	U01AS	75016535	PC BOARD ASSY, PE0772A, MAIN						
U01AS MAIN (PE0772)		C1000	75009867	CAPACITOR, CERAMIC CHIP (1005), CM05B104K10AH						
U01AS MAIN (PE0772)		C1002	75009867	CAPACITOR, CERAMIC CHIP (1005), CM05B104K10AH						
U01AS MAIN (PE0772)		C1003	75012559	CAPACITOR, CERA CHIP, 10V JB 473K 1005 SIZE, C1005JB1A473KT						
U01AS MAIN (PE0772)		C1004	75012559	CAPACITOR, CERA CHIP, 10V JB 473K 1005 SIZE, C1005JB1A473KT						
U01AS MAIN (PE0772)		C1006	75012559	CAPACITOR, CERA CHIP, 10V JB 473K 1005 SIZE, C1005JB1A473KT						
U01AS MAIN (PE0772)		C1007	75012559	CAPACITOR, CERA CHIP, 10V JB 473K 1005 SIZE, C1005JB1A473KT						
U01AS MAIN (PE0772)		C1008	75012559	CAPACITOR, CERA CHIP, 10V JB 473K 1005 SIZE, C1005JB1A473KT						
U01AS MAIN (PE0772)		C1009	75012557	CAPACITOR, CERA CHIP, 50V JB 102K 1005 SIZE, C1005JB1H102KT						
U01AS MAIN (PE0772)		C1010	75012559	CAPACITOR, CERA CHIP, 10V JB 473K 1005 SIZE, C1005JB1A473KT						
U01AS MAIN (PE0772)		C1011	75012559	CAPACITOR, CERA CHIP, 10V JB 473K 1005 SIZE, C1005JB1A473KT						
U01AS MAIN (PE0772)		C1012	75012559	CAPACITOR, CERA CHIP, 10V JB 473K 1005 SIZE, C1005JB1A473KT						
U01AS MAIN (PE0772)		C1013	75012557	CAPACITOR, CERA CHIP, 50V JB 102K 1005 SIZE, C1005JB1H102KT						
U01AS MAIN (PE0772)		C1014	75012559	CAPACITOR, CERA CHIP, 10V JB 473K 1005 SIZE, C1005JB1A473KT						
U01AS MAIN (PE0772)		C1015	75009867	CAPACITOR, CERAMIC CHIP (1005), CM05B104K10AH						
U01AS MAIN (PE0772)		C1016	75012559	CAPACITOR, CERA CHIP, 10V JB 473K 1005 SIZE, C1005JB1A473KT						
U01AS MAIN (PE0772)		C1017	75012559	CAPACITOR, CERA CHIP, 10V JB 473K 1005 SIZE, C1005JB1A473KT						
U01AS MAIN (PE0772)		C1018	75012559	CAPACITOR, CERA CHIP, 10V JB 473K 1005 SIZE, C1005JB1A473KT						
U01AS MAIN (PE0772)		C1020	75012559	CAPACITOR, CERA CHIP, 10V JB 473K 1005 SIZE, C1005JB1A473KT						
U01AS MAIN (PE0772)		C1021	75012559	CAPACITOR, CERA CHIP, 10V JB 473K 1005 SIZE, C1005JB1A473KT						
U01AS MAIN (PE0772)		C1022	75009867	CAPACITOR, CERAMIC CHIP (1005), CM05B104K10AH						
U01AS MAIN (PE0772)		C1023	75014626	CAPACITOR, C2012JB1A106K						
U01AS MAIN (PE0772)		C1025	75012561	CAPACITOR, CERA CHIP, 16V JB 104K 1005 SIZE, C1005JB1C104KT						
U01AS MAIN (PE0772)		C1026	75012559	CAPACITOR, CERA CHIP, 10V JB 473K 1005 SIZE, C1005JB1A473KT						
U01AS MAIN (PE0772)		C1027	75012559	CAPACITOR, CERA CHIP, 10V JB 473K 1005 SIZE, C1005JB1A473KT						
U01AS MAIN (PE0772)		C1028	75009871	CAPACITOR, CERAMIC CHIP (1005), GRM1552C1H100JZ01D						
U01AS MAIN (PE0772)		C1032	75015817	CAPACITOR, CERA CHIP 2012, 16V JB 106K, GRM21BB31C106KE15						
U01AS MAIN (PE0772)		C1033	75012561	CAPACITOR, CERA CHIP, 16V JB 104K 1005 SIZE, C1005JB1C104KT						
U01AS MAIN (PE0772)		C1034	75015817	CAPACITOR, CERA CHIP 2012, 16V JB 106K, GRM21BB31C106KE15						
U01AS MAIN (PE0772)		C1035	75012561	CAPACITOR, CERA CHIP, 16V JB 104K 1005 SIZE, C1005JB1C104KT						
U01AS MAIN (PE0772)		C1036	75012561	CAPACITOR, CERA CHIP, 16V JB 104K 1005 SIZE, C1005JB1C104KT						
U01AS MAIN (PE0772)		C1037	75013656	CAPACITOR, CERA CHIP (1005), 50V CH 101J, C1005CH1H101JT						
U01AS MAIN (PE0772)		C1038	75012561	CAPACITOR, CERA CHIP, 16V JB 104K 1005 SIZE, C1005JB1C104KT						
U01AS MAIN (PE0772)		C1047	75014794	CAPACITOR, CERA CHIP(1005), 50V JB 561K, GRM155B11H561KA0						
U01AS MAIN (PE0772)		C1048	75014794	CAPACITOR, CERA CHIP(1005), 50V JB 561K, GRM155B11H561KA0						
U01AS MAIN (PE0772)		C1049	75014794	CAPACITOR, CERA CHIP(1005), 50V JB 561K, GRM155B11H561KA0						
U01AS MAIN (PE0772)		C1050	75014794	CAPACITOR, CERA CHIP(1005), 50V JB 561K, GRM155B11H561KA0						
U01AS MAIN (PE0772)		C1051	75014794	CAPACITOR, CERA CHIP(1005), 50V JB 561K, GRM155B11H561KA0						
U01AS MAIN (PE0772)		C1052	75014794	CAPACITOR, CERA CHIP(1005), 50V JB 561K, GRM155B11H561KA0						
U01AS MAIN (PE0772)		C1053	75014794	CAPACITOR, CERA CHIP(1005), 50V JB 561K, GRM155B11H561KA0						
U01AS MAIN (PE0772)		C1054	75014794	CAPACITOR, CERA CHIP(1005), 50V JB 561K, GRM155B11H561KA0						
U01AS MAIN (PE0772)		C1055	75014622	CAPACITOR, CERA CHIP(1608), 10V JB 225K, GRM188B31A225KE33						
U01AS MAIN (PE0772)		C1056	75014622	CAPACITOR, CERA CHIP(1608), 10V JB 225K, GRM188B31A225KE33						
U01AS MAIN (PE0772)		C1057	75014622	CAPACITOR, CERA CHIP(1608), 10V JB 225K, GRM188B31A225KE33						
U01AS MAIN (PE0772)		C1058	75014622	CAPACITOR, CERA CHIP(1608), 10V JB 225K, GRM188B31A225KE33						
U01AS MAIN (PE0772)		C1059	75014622	CAPACITOR, CERA CHIP(1608), 10V JB 225K, GRM188B31A225KE33						
U01AS MAIN (PE0772)		C1060	75014622	CAPACITOR, CERA CHIP(1608), 10V JB 225K, GRM188B31A225KE33						
U01AS MAIN (PE0772)		C1061	75014622	CAPACITOR, CERA CHIP(1608), 10V JB 225K, GRM188B31A225KE33						
U01AS MAIN (PE0772)		C1062	75014622	CAPACITOR, CERA CHIP(1608), 10V JB 225K, GRM188B31A225KE33						
U01AS MAIN (PE0772)		C1063	75009867	CAPACITOR, CERAMIC CHIP (1005), CM05B104K10AH						
U01AS MAIN (PE0772)		C1064	75014619	CAPACITOR, CERA CHIP(1005), 25V JB 153K, C1005JB1E153KT						
U01AS MAIN (PE0772)		C1065	75014619	CAPACITOR, CERA CHIP(1005), 25V JB 153K, C1005JB1E153KT						
U01AS MAIN (PE0772)		C1066	75014626	CAPACITOR, C2012JB1A106K						
U01AS MAIN (PE0772)		C1067	75012602	CAPACITOR, CERA CHIP, 6.3V JB 105K 1005 SIZE, C1005JB0J105KT						
U01AS MAIN (PE0772)		C1068	75014633	CAPACITOR, CERA CHIP(1608), 6.3V JB 475K, C1608JB0J475KT						
U01AS MAIN (PE0772)		C1069	75014619	CAPACITOR, CERA CHIP(1005), 25V JB 153K, C1005JB1E153KT						
U01AS MAIN (PE0772)		C1070	75014619	CAPACITOR, CERA CHIP(1005), 25V JB 153K, C1005JB1E153KT						
U01AS MAIN (PE0772)		C1071	75014626	CAPACITOR, C2012JB1A106K						
U01AS MAIN (PE0772)		C1072	75012601	CAPACITOR, CERA CHIP, 50V CH 100D 1005 SIZE, C1005CH1H100DT						
U01AS MAIN (PE0772)		C1073	75009867	CAPACITOR, CERAMIC CHIP (1005), CM05B104K10AH						
U01AS MAIN (PE0772)		C1074	75013656	CAPACITOR, CERA CHIP (1005), 50V CH 101J, C1005CH1H101JT						
U01AS MAIN (PE0772)		C1075	75009867	CAPACITOR, CERAMIC CHIP (1005), CM05B104K10AH						
U01AS MAIN (PE0772)		C1076	75009867	CAPACITOR, CERAMIC CHIP (1005), CM05B104K10AH						
U01AS MAIN (PE0772)		C1077	75012557	CAPACITOR, CERA CHIP, 50V JB 102K 1005 SIZE, C1005JB1H102KT						
U01AS MAIN (PE0772)		C1078	75013042	CAPACITOR, CERA CHIP, 50V CH 8R0D 1005 SIZE, C1005CH1H080DT						
U01AS MAIN (PE0772)		C1079	75013042	CAPACITOR, CERA CHIP, 50V CH 8R0D 1005 SIZE, C1005CH1H080DT						
U01AS MAIN (PE0772)		C1080	75009867	CAPACITOR, CERAMIC CHIP (1005), CM05B104K10AH						
U01AS MAIN (PE0772)		C1081	75009867	CAPACITOR, CERAMIC CHIP (1005), CM05B104K10AH						
U01AS MAIN (PE0772)		C1082	75009867	CAPACITOR, CERAMIC CHIP (1005), CM05B104K10AH						
U01AS MAIN (PE0772)		C1083	75009867	CAPACITOR, CERAMIC CHIP (1005), CM05B104K10AH						
U01AS MAIN (PE0772)		C1084	75009867	CAPACITOR, CERAMIC CHIP (1005), CM05B104K10AH						
U01AS MAIN (PE0772)		C1085	75014626	CAPACITOR, C2012JB1A106K						
U01AS MAIN (PE0772)		C1086	75009867	CAPACITOR, CERAMIC CHIP (1005), CM05B104K10AH						
U01AS MAIN (PE0772)		C1087	75009867	CAPACITOR, CERAMIC CHIP (1005), CM05B104K10AH						



U01AS MAIN (PE0772)	C1088	75009867	CAPACITOR, CERAMIC CHIP (1005), CM05B104K10AH
U01AS MAIN (PE0772)	C1089	75009867	CAPACITOR, CERAMIC CHIP (1005), CM05B104K10AH
U01AS MAIN (PE0772)	C1090	75009867	CAPACITOR, CERAMIC CHIP (1005), CM05B104K10AH
U01AS MAIN (PE0772)	C1091	75009867	CAPACITOR, CERAMIC CHIP (1005), CM05B104K10AH
U01AS MAIN (PE0772)	C1092	75009867	CAPACITOR, CERAMIC CHIP (1005), CM05B104K10AH
U01AS MAIN (PE0772)	C1093	75009867	CAPACITOR, CERAMIC CHIP (1005), CM05B104K10AH
U01AS MAIN (PE0772)	C1094	75009867	CAPACITOR, CERAMIC CHIP (1005), CM05B104K10AH
U01AS MAIN (PE0772)	C1095	75009867	CAPACITOR, CERAMIC CHIP (1005), CM05B104K10AH
U01AS MAIN (PE0772)	C1096	75009867	CAPACITOR, CERAMIC CHIP (1005), CM05B104K10AH
U01AS MAIN (PE0772)	C1097	75009867	CAPACITOR, CERAMIC CHIP (1005), CM05B104K10AH
U01AS MAIN (PE0772)	C1098	75009867	CAPACITOR, CERAMIC CHIP (1005), CM05B104K10AH
U01AS MAIN (PE0772)	C1099	75009867	CAPACITOR, CERAMIC CHIP (1005), CM05B104K10AH
U01AS MAIN (PE0772)	C1100	75009867	CAPACITOR, CERAMIC CHIP (1005), CM05B104K10AH
U01AS MAIN (PE0772)	C1101	75009867	CAPACITOR, CERAMIC CHIP (1005), CM05B104K10AH
U01AS MAIN (PE0772)	C1102	75009867	CAPACITOR, CERAMIC CHIP (1005), CM05B104K10AH
U01AS MAIN (PE0772)	C1103	75014626	CAPACITOR, C2012JB1A106K
U01AS MAIN (PE0772)	C1104	75013656	CAPACITOR, CERA CHIP (1005), 50V CH 101J, C1005CH1H101JT
U01AS MAIN (PE0772)	C1105	75014626	CAPACITOR, C2012JB1A106K
U01AS MAIN (PE0772)	C1106	75009867	CAPACITOR, CERAMIC CHIP (1005), CM05B104K10AH
U01AS MAIN (PE0772)	C1107	75013656	CAPACITOR, CERA CHIP (1005), 50V CH 101J, C1005CH1H101JT
U01AS MAIN (PE0772)	C1108	75014626	CAPACITOR, C2012JB1A106K
U01AS MAIN (PE0772)	C1109	75009867	CAPACITOR, CERAMIC CHIP (1005), CM05B104K10AH
U01AS MAIN (PE0772)	C1110	75013656	CAPACITOR, CERA CHIP (1005), 50V CH 101J, C1005CH1H101JT
U01AS MAIN (PE0772)	C1111	75012561	CAPACITOR, CERA CHIP, 16V JB 104K 1005 SIZE, C1005JB1C104KT
U01AS MAIN (PE0772)	C1112	75014626	CAPACITOR, C2012JB1A106K
U01AS MAIN (PE0772)	C1113	75014626	CAPACITOR, C2012JB1A106K
U01AS MAIN (PE0772)	C1114	75009867	CAPACITOR, CERAMIC CHIP (1005), CM05B104K10AH
U01AS MAIN (PE0772)	C1115	75009867	CAPACITOR, CERAMIC CHIP (1005), CM05B104K10AH
U01AS MAIN (PE0772)	C1116	75009867	CAPACITOR, CERAMIC CHIP (1005), CM05B104K10AH
U01AS MAIN (PE0772)	C1117	75013656	CAPACITOR, CERA CHIP (1005), 50V CH 101J, C1005CH1H101JT
U01AS MAIN (PE0772)	C1118	75014626	CAPACITOR, C2012JB1A106K
U01AS MAIN (PE0772)	C1119	75009867	CAPACITOR, CERAMIC CHIP (1005), CM05B104K10AH
U01AS MAIN (PE0772)	C1120	75009867	CAPACITOR, CERAMIC CHIP (1005), CM05B104K10AH
U01AS MAIN (PE0772)	C1122	75009867	CAPACITOR, CERAMIC CHIP (1005), CM05B104K10AH
U01AS MAIN (PE0772)	C1124	75013042	CAPACITOR, CERA CHIP, 50V CH 8R0D 1005 SIZE, C1005CH1H080DT
U01AS MAIN (PE0772)	C1125	75009867	CAPACITOR, CERAMIC CHIP (1005), CM05B104K10AH
U01AS MAIN (PE0772)	C1126	75009867	CAPACITOR, CERAMIC CHIP (1005), CM05B104K10AH
U01AS MAIN (PE0772)	C1127	75012558	CAPACITOR, CERA CHIP, 50V JB 222K 1005 SIZE, C1005JB1H222KT
U01AS MAIN (PE0772)	C1128	75012558	CAPACITOR, CERA CHIP, 50V JB 222K 1005 SIZE, C1005JB1H222KT
U01AS MAIN (PE0772)	C1130	75009867	CAPACITOR, CERAMIC CHIP (1005), CM05B104K10AH
U01AS MAIN (PE0772)	C1131	75012561	CAPACITOR, CERA CHIP, 16V JB 104K 1005 SIZE, C1005JB1C104KT
U01AS MAIN (PE0772)	C1132	75009867	CAPACITOR, CERAMIC CHIP (1005), CM05B104K10AH
U01AS MAIN (PE0772)	C1141	75009867	CAPACITOR, CERAMIC CHIP (1005), CM05B104K10AH
U01AS MAIN (PE0772)	C1142	75009867	CAPACITOR, CERAMIC CHIP (1005), CM05B104K10AH
U01AS MAIN (PE0772)	C1143	75009867	CAPACITOR, CERAMIC CHIP (1005), CM05B104K10AH
U01AS MAIN (PE0772)	C1144	75009867	CAPACITOR, CERAMIC CHIP (1005), CM05B104K10AH
U01AS MAIN (PE0772)	C1145	75009867	CAPACITOR, CERAMIC CHIP (1005), CM05B104K10AH
U01AS MAIN (PE0772)	C1146	75009867	CAPACITOR, CERAMIC CHIP (1005), CM05B104K10AH
U01AS MAIN (PE0772)	C1147	75009867	CAPACITOR, CERAMIC CHIP (1005), CM05B104K10AH
U01AS MAIN (PE0772)	C1148	75009867	CAPACITOR, CERAMIC CHIP (1005), CM05B104K10AH
U01AS MAIN (PE0772)	C1149	75009867	CAPACITOR, CERAMIC CHIP (1005), CM05B104K10AH
U01AS MAIN (PE0772)	C1150	75009867	CAPACITOR, CERAMIC CHIP (1005), CM05B104K10AH
U01AS MAIN (PE0772)	C1156	75012559	CAPACITOR, CERA CHIP, 10V JB 473K 1005 SIZE, C1005JB1A473KT
U01AS MAIN (PE0772)	C1197	75009867	CAPACITOR, CERAMIC CHIP (1005), CM05B104K10AH
U01AS MAIN (PE0772)	C1198	75012557	CAPACITOR, CERA CHIP, 50V JB 102K 1005 SIZE, C1005JB1H102KT
U01AS MAIN (PE0772)	C1199	75012557	CAPACITOR, CERA CHIP, 50V JB 102K 1005 SIZE, C1005JB1H102KT
U01AS MAIN (PE0772)	C1600	75014630	CAPACITOR, CERA CHIP(1608), 50V JB 104K, C1608JB1H104KT
U01AS MAIN (PE0772)	C1601	75001957	CAPACITOR, ELECTROLYTIC CHIP, EEFK1C101P
U01AS MAIN (PE0772)	C1604	75014630	CAPACITOR, CERA CHIP(1608), 50V JB 104K, C1608JB1H104KT
U01AS MAIN (PE0772)	C1605	75009867	CAPACITOR, CERAMIC CHIP (1005), CM05B104K10AH
U01AS MAIN (PE0772)	C3701	75012602	CAPACITOR, CERA CHIP, 6.3V JB 105K 1005 SIZE, C1005JB0J105KT
U01AS MAIN (PE0772)	C3702	75012559	CAPACITOR, CERA CHIP, 10V JB 473K 1005 SIZE, C1005JB1A473KT
U01AS MAIN (PE0772)	C3703	75013660	CAPACITOR, CERA CHIP (1005), 50V JB 472K, C1005JB1H472KT
U01AS MAIN (PE0772)	C3705	75014623	CAPACITOR, CERA CHIP(1608), 25V JB 105K, GRM188B31E105KA75
U01AS MAIN (PE0772)	C3706	75014623	CAPACITOR, CERA CHIP(1608), 25V JB 105K, GRM188B31E105KA75
U01AS MAIN (PE0772)	C3707	75014623	CAPACITOR, CERA CHIP(1608), 25V JB 105K, GRM188B31E105KA75
U01AS MAIN (PE0772)	C3708	75014623	CAPACITOR, CERA CHIP(1608), 25V JB 105K, GRM188B31E105KA75
U01AS MAIN (PE0772)	C3709	75016487	CAPACITOR CHIP ELECTROLYTIC 16V 471M 3D LIFE, 16 SGV 470 M 8
U01AS MAIN (PE0772)	C3710	75014623	CAPACITOR, CERA CHIP(1608), 25V JB 105K, GRM188B31E105KA75
U01AS MAIN (PE0772)	C3711	75014623	CAPACITOR, CERA CHIP(1608), 25V JB 105K, GRM188B31E105KA75
U01AS MAIN (PE0772)	C3712	75014626	CAPACITOR, C2012JB1A106K
U01AS MAIN (PE0772)	C3713	75014626	CAPACITOR, C2012JB1A106K
U01AS MAIN (PE0772)	C3714	75014626	CAPACITOR, C2012JB1A106K
U01AS MAIN (PE0772)	C3715	75013660	CAPACITOR, CERA CHIP (1005), 50V JB 472K, C1005JB1H472KT
U01AS MAIN (PE0772)	C3716	75012559	CAPACITOR, CERA CHIP, 10V JB 473K 1005 SIZE, C1005JB1A473KT
U01AS MAIN (PE0772)	C3717	75016269	CAPACITOR, CERA CHIP 1608, 50V JB 333K, C1608JB1H333KT

U01AS MAIN (PE0772)		<a href="#">C3718</a>	75016269	CAPACITOR, CERA CHIP 1608, 50V JB 333K, C1608JB1H333KT
U01AS MAIN (PE0772)		<a href="#">C3719</a>	75016269	CAPACITOR, CERA CHIP 1608, 50V JB 333K, C1608JB1H333KT
U01AS MAIN (PE0772)		<a href="#">C3720</a>	75016269	CAPACITOR, CERA CHIP 1608, 50V JB 333K, C1608JB1H333KT
U01AS MAIN (PE0772)		<a href="#">C3721</a>	75012561	CAPACITOR, CERA CHIP, 16V JB 104K 1005 SIZE, C1005JB1C104KT
U01AS MAIN (PE0772)		<a href="#">C3722</a>	75012561	CAPACITOR, CERA CHIP, 16V JB 104K 1005 SIZE, C1005JB1C104KT
U01AS MAIN (PE0772)		<a href="#">C3723</a>	75014633	CAPACITOR, CERA CHIP(1608), 6.3V JB 475K, C1608JB0J475KT
U01AS MAIN (PE0772)		<a href="#">C3724</a>	75016487	CAPACITOR CHIP ELECTROLYTIC 16V 471M 3D LIFE, 16 SGV 470 M 8
U01AS MAIN (PE0772)		<a href="#">C3739</a>	75012561	CAPACITOR, CERA CHIP, 16V JB 104K 1005 SIZE, C1005JB1C104KT
U01AS MAIN (PE0772)		<a href="#">C3740</a>	75012561	CAPACITOR, CERA CHIP, 16V JB 104K 1005 SIZE, C1005JB1C104KT
U01AS MAIN (PE0772)		<a href="#">C3741</a>	75012561	CAPACITOR, CERA CHIP, 16V JB 104K 1005 SIZE, C1005JB1C104KT
U01AS MAIN (PE0772)		<a href="#">C3742</a>	75005708	CAPACITOR, CHIP CERA, 50V B 0.33UF K, C2012JB1H334KT
U01AS MAIN (PE0772)		<a href="#">C3743</a>	75005708	CAPACITOR, CHIP CERA, 50V B 0.33UF K, C2012JB1H334KT
U01AS MAIN (PE0772)		<a href="#">C3744</a>	75014630	CAPACITOR, CERA CHIP(1608), 50V JB 104K, C1608JB1H104KT
U01AS MAIN (PE0772)		<a href="#">C3745</a>	75014630	CAPACITOR, CERA CHIP(1608), 50V JB 104K, C1608JB1H104KT
U01AS MAIN (PE0772)		<a href="#">C3746</a>	75014630	CAPACITOR, CERA CHIP(1608), 50V JB 104K, C1608JB1H104KT
U01AS MAIN (PE0772)		<a href="#">C3747</a>	75014630	CAPACITOR, CERA CHIP(1608), 50V JB 104K, C1608JB1H104KT
U01AS MAIN (PE0772)		<a href="#">C3748</a>	75014629	CAPACITOR, CERA CHIP(1608), 50V JB 103K, C1608JB1H103KT
U01AS MAIN (PE0772)		<a href="#">C3749</a>	75014629	CAPACITOR, CERA CHIP(1608), 50V JB 103K, C1608JB1H103KT
U01AS MAIN (PE0772)		<a href="#">C3750</a>	75014629	CAPACITOR, CERA CHIP(1608), 50V JB 103K, C1608JB1H103KT
U01AS MAIN (PE0772)		<a href="#">C3751</a>	75014629	CAPACITOR, CERA CHIP(1608), 50V JB 103K, C1608JB1H103KT
U01AS MAIN (PE0772)		<a href="#">C3752</a>	75014629	CAPACITOR, CERA CHIP(1608), 50V JB 103K, C1608JB1H103KT
U01AS MAIN (PE0772)		<a href="#">C3753</a>	75014629	CAPACITOR, CERA CHIP(1608), 50V JB 103K, C1608JB1H103KT
U01AS MAIN (PE0772)		<a href="#">C3754</a>	75014629	CAPACITOR, CERA CHIP(1608), 50V JB 103K, C1608JB1H103KT
U01AS MAIN (PE0772)		<a href="#">C3755</a>	75014629	CAPACITOR, CERA CHIP(1608), 50V JB 103K, C1608JB1H103KT
U01AS MAIN (PE0772)		<a href="#">C3756</a>	75013705	CAPACITOR, CERA CHIP(2012), 25V B 475K, GRM21BB31E475KA75L
U01AS MAIN (PE0772)		<a href="#">C3757</a>	75013705	CAPACITOR, CERA CHIP(2012), 25V B 475K, GRM21BB31E475KA75L
U01AS MAIN (PE0772)		<a href="#">C3758</a>	75013656	CAPACITOR, CERA CHIP (1005), 50V CH 101J, C1005CH1H101JT
U01AS MAIN (PE0772)		<a href="#">C3759</a>	75013656	CAPACITOR, CERA CHIP (1005), 50V CH 101J, C1005CH1H101JT
U01AS MAIN (PE0772)		<a href="#">C3760</a>	75014626	CAPACITOR, C2012JB1A106K
U01AS MAIN (PE0772)		<a href="#">C3761</a>	75013705	CAPACITOR, CERA CHIP(2012), 25V B 475K, GRM21BB31E475KA75L
U01AS MAIN (PE0772)		<a href="#">C3765</a>	75007607	CAPACITOR, ELECTROLYTIC CHIP, 16SGV470M8X10.5
U01AS MAIN (PE0772)		<a href="#">C3767</a>	75012602	CAPACITOR, CERA CHIP, 6.3V JB 105K 1005 SIZE, C1005JB0J105KT
U01AS MAIN (PE0772)		<a href="#">C3801</a>	75013705	CAPACITOR, CERA CHIP(2012), 25V B 475K, GRM21BB31E475KA75L
U01AS MAIN (PE0772)		<a href="#">C3802</a>	75013705	CAPACITOR, CERA CHIP(2012), 25V B 475K, GRM21BB31E475KA75L
U01AS MAIN (PE0772)		<a href="#">C3803</a>	75012558	CAPACITOR, CERA CHIP, 50V JB 222K 1005 SIZE, C1005JB1H222KT
U01AS MAIN (PE0772)		<a href="#">C3804</a>	75012558	CAPACITOR, CERA CHIP, 50V JB 222K 1005 SIZE, C1005JB1H222KT
U01AS MAIN (PE0772)		<a href="#">C3805</a>	75015310	CAPACITOR, CERA CHIP 16008, 16V JB 105K, GRM188B31C105KA92
U01AS MAIN (PE0772)		<a href="#">C3806</a>	75015310	CAPACITOR, CERA CHIP 16008, 16V JB 105K, GRM188B31C105KA92
U01AS MAIN (PE0772)		<a href="#">C3807</a>	75010771	CAPACITOR, ELECTROLYTIC CHIP, MVJ16VC47MF60E0
U01AS MAIN (PE0772)		<a href="#">C3808</a>	75010771	CAPACITOR, ELECTROLYTIC CHIP, MVJ16VC47MF60E0
U01AS MAIN (PE0772)		<a href="#">C3809</a>	75010771	CAPACITOR, ELECTROLYTIC CHIP, MVJ16VC47MF60E0
U01AS MAIN (PE0772)		<a href="#">C3810</a>	75010771	CAPACITOR, ELECTROLYTIC CHIP, MVJ16VC47MF60E0
U01AS MAIN (PE0772)		<a href="#">C3811</a>	75014626	CAPACITOR, C2012JB1A106K
U01AS MAIN (PE0772)		<a href="#">C3812</a>	75013662	CAPACITOR, CERA CHIP (1005), 25V JB 103K, C1005JB1E103KT
U01AS MAIN (PE0772)		<a href="#">C3813</a>	75010771	CAPACITOR, ELECTROLYTIC CHIP, MVJ16VC47MF60E0
U01AS MAIN (PE0772)		<a href="#">C3815</a>	75014622	CAPACITOR, CERA CHIP(1608), 10V JB 225K, GRM188B31A225KE33
U01AS MAIN (PE0772)		<a href="#">C3817</a>	75013705	CAPACITOR, CERA CHIP(2012), 25V B 475K, GRM21BB31E475KA75L
U01AS MAIN (PE0772)		<a href="#">C3818</a>	75013705	CAPACITOR, CERA CHIP(2012), 25V B 475K, GRM21BB31E475KA75L
U01AS MAIN (PE0772)		<a href="#">C3819</a>	75013656	CAPACITOR, CERA CHIP (1005), 50V CH 101J, C1005CH1H101JT
U01AS MAIN (PE0772)		<a href="#">C3820</a>	75013656	CAPACITOR, CERA CHIP (1005), 50V CH 101J, C1005CH1H101JT
U01AS MAIN (PE0772)		<a href="#">C3821</a>	75013705	CAPACITOR, CERA CHIP(2012), 25V B 475K, GRM21BB31E475KA75L
U01AS MAIN (PE0772)		<a href="#">C3822</a>	75014626	CAPACITOR, C2012JB1A106K
U01AS MAIN (PE0772)		<a href="#">C6000</a>	75014622	CAPACITOR, CERA CHIP(1608), 10V JB 225K, GRM188B31A225KE33
U01AS MAIN (PE0772)		<a href="#">C6001</a>	75014622	CAPACITOR, CERA CHIP(1608), 10V JB 225K, GRM188B31A225KE33
U01AS MAIN (PE0772)		<a href="#">C6002</a>	75013659	CAPACITOR, CERA CHIP (1005), 50V JB 152K, C1005JB1H152KT
U01AS MAIN (PE0772)		<a href="#">C6003</a>	75013659	CAPACITOR, CERA CHIP (1005), 50V JB 152K, C1005JB1H152KT
U01AS MAIN (PE0772)		<a href="#">C6004</a>	75015817	CAPACITOR, CERA CHIP 2012, 16V JB 106K, GRM21BB31C106KE15
U01AS MAIN (PE0772)		<a href="#">C6005</a>	75015817	CAPACITOR, CERA CHIP 2012, 16V JB 106K, GRM21BB31C106KE15
U01AS MAIN (PE0772)		<a href="#">C6006</a>	75015817	CAPACITOR, CERA CHIP 2012, 16V JB 106K, GRM21BB31C106KE15
U01AS MAIN (PE0772)		<a href="#">C6007</a>	75009867	CAPACITOR, CERAMIC CHIP (1005), CM05B104K10AH
U01AS MAIN (PE0772)		<a href="#">C6008</a>	75009867	CAPACITOR, CERAMIC CHIP (1005), CM05B104K10AH
U01AS MAIN (PE0772)		<a href="#">C6009</a>	75009867	CAPACITOR, CERAMIC CHIP (1005), CM05B104K10AH
U01AS MAIN (PE0772)		<a href="#">C6030</a>	75013704	CAPACITOR, EMZA6R3ADA221MF61G
U01AS MAIN (PE0772)		<a href="#">C6031</a>	75013704	CAPACITOR, EMZA6R3ADA221MF61G
U01AS MAIN (PE0772)		<a href="#">C6032</a>	75013704	CAPACITOR, EMZA6R3ADA221MF61G
U01AS MAIN (PE0772)		<a href="#">C6033</a>	75013704	CAPACITOR, EMZA6R3ADA221MF61G
U01AS MAIN (PE0772)		<a href="#">C6034</a>	75012559	CAPACITOR, CERA CHIP, 10V JB 473K 1005 SIZE, C1005JB1A473KT
U01AS MAIN (PE0772)		<a href="#">C6035</a>	75001957	CAPACITOR, ELECTROLYTIC CHIP, EEFEK1C101P
U01AS MAIN (PE0772)		<a href="#">C6036</a>	75012602	CAPACITOR, CERA CHIP, 6.3V JB 105K 1005 SIZE, C1005JB0J105KT
U01AS MAIN (PE0772)		<a href="#">C6037</a>	75012559	CAPACITOR, CERA CHIP, 10V JB 473K 1005 SIZE, C1005JB1A473KT
U01AS MAIN (PE0772)		<a href="#">C6038</a>	75009867	CAPACITOR, CERAMIC CHIP (1005), CM05B104K10AH
U01AS MAIN (PE0772)		<a href="#">C6039</a>	75012602	CAPACITOR, CERA CHIP, 6.3V JB 105K 1005 SIZE, C1005JB0J105KT
U01AS MAIN (PE0772)		<a href="#">C6040</a>	75012557	CAPACITOR, CERA CHIP, 50V JB 102K 1005 SIZE, C1005JB1H102KT
U01AS MAIN (PE0772)		<a href="#">C6041</a>	75012557	CAPACITOR, CERA CHIP, 50V JB 102K 1005 SIZE, C1005JB1H102KT
U01AS MAIN (PE0772)		<a href="#">C6050</a>	75012557	CAPACITOR, CERA CHIP, 50V JB 102K 1005 SIZE, C1005JB1H102KT
U01AS MAIN (PE0772)		<a href="#">C6051</a>	75012557	CAPACITOR, CERA CHIP, 50V JB 102K 1005 SIZE, C1005JB1H102KT



U01AS MAIN (PE0772)	<a href="#">C6052</a>	75016489	CAPACITOR CHIP CERA 16V JB 225K 2012 SIZE, C2012JB1C225KT
U01AS MAIN (PE0772)	<a href="#">C6053</a>	75016489	CAPACITOR CHIP CERA 16V JB 225K 2012 SIZE, C2012JB1C225KT
U01AS MAIN (PE0772)	<a href="#">C6054</a>	75012558	CAPACITOR, CERA CHIP, 50V JB 222K 1005 SIZE, C1005JB1H222KT
U01AS MAIN (PE0772)	<a href="#">C6065</a>	75012558	CAPACITOR, CERA CHIP, 50V JB 222K 1005 SIZE, C1005JB1H222KT
U01AS MAIN (PE0772)	<a href="#">C6066</a>	75012558	CAPACITOR, CERA CHIP, 50V JB 222K 1005 SIZE, C1005JB1H222KT
U01AS MAIN (PE0772)	<a href="#">C6067</a>	75012558	CAPACITOR, CERA CHIP, 50V JB 222K 1005 SIZE, C1005JB1H222KT
U01AS MAIN (PE0772)	<a href="#">C6100</a>	75014622	CAPACITOR, CERA CHIP(1608), 10V JB 225K, GRM188B31A225KE33
U01AS MAIN (PE0772)	<a href="#">C6101</a>	75014622	CAPACITOR, CERA CHIP(1608), 10V JB 225K, GRM188B31A225KE33
U01AS MAIN (PE0772)	<a href="#">C6102</a>	75013659	CAPACITOR, CERA CHIP (1005), 50V JB 152K, C1005JB1H152KT
U01AS MAIN (PE0772)	<a href="#">C6103</a>	75013659	CAPACITOR, CERA CHIP (1005), 50V JB 152K, C1005JB1H152KT
U01AS MAIN (PE0772)	<a href="#">C6104</a>	75015817	CAPACITOR, CERA CHIP 2012, 16V JB 106K, GRM21BB31C106KE15
U01AS MAIN (PE0772)	<a href="#">C6200</a>	75012557	CAPACITOR, CERA CHIP, 50V JB 102K 1005 SIZE, C1005JB1H102KT
U01AS MAIN (PE0772)	<a href="#">C6201</a>	75012557	CAPACITOR, CERA CHIP, 50V JB 102K 1005 SIZE, C1005JB1H102KT
U01AS MAIN (PE0772)	<a href="#">C6500</a>	75012561	CAPACITOR, CERA CHIP, 16V JB 104K 1005 SIZE, C1005JB1C104KT
U01AS MAIN (PE0772)	<a href="#">C6501</a>	75012557	CAPACITOR, CERA CHIP, 50V JB 102K 1005 SIZE, C1005JB1H102KT
U01AS MAIN (PE0772)	<a href="#">C6503</a>	75012561	CAPACITOR, CERA CHIP, 16V JB 104K 1005 SIZE, C1005JB1C104KT
U01AS MAIN (PE0772)	<a href="#">C6504</a>	75012561	CAPACITOR, CERA CHIP, 16V JB 104K 1005 SIZE, C1005JB1C104KT
U01AS MAIN (PE0772)	<a href="#">C6505</a>	75012561	CAPACITOR, CERA CHIP, 16V JB 104K 1005 SIZE, C1005JB1C104KT
U01AS MAIN (PE0772)	<a href="#">C6548</a>	75012602	CAPACITOR, CERA CHIP, 6.3V JB 105K 1005 SIZE, C1005JB0J105KT
U01AS MAIN (PE0772)	<a href="#">C6550</a>	75012560	CAPACITOR, CERA CHIP, 10V JB 104K 1005 SIZE, C1005JB1A104KT
U01AS MAIN (PE0772)	<a href="#">C6551</a>	75012558	CAPACITOR, CERA CHIP, 50V JB 222K 1005 SIZE, C1005JB1H222KT
U01AS MAIN (PE0772)	<a href="#">C6553</a>	75012558	CAPACITOR, CERA CHIP, 50V JB 222K 1005 SIZE, C1005JB1H222KT
U01AS MAIN (PE0772)	<a href="#">C6554</a>	75012558	CAPACITOR, CERA CHIP, 50V JB 222K 1005 SIZE, C1005JB1H222KT
U01AS MAIN (PE0772)	<a href="#">C6555</a>	75012558	CAPACITOR, CERA CHIP, 50V JB 222K 1005 SIZE, C1005JB1H222KT
U01AS MAIN (PE0772)	<a href="#">C6556</a>	75014622	CAPACITOR, CERA CHIP(1608), 10V JB 225K, GRM188B31A225KE33
U01AS MAIN (PE0772)	<a href="#">C6557</a>	75012558	CAPACITOR, CERA CHIP, 50V JB 222K 1005 SIZE, C1005JB1H222KT
U01AS MAIN (PE0772)	<a href="#">C6601</a>	75012555	CAPACITOR, CERA CHIP, 50V CH 470J 1005 SIZE, C1005CH1H470JT
U01AS MAIN (PE0772)	<a href="#">C6602</a>	75012555	CAPACITOR, CERA CHIP, 50V CH 470J 1005 SIZE, C1005CH1H470JT
U01AS MAIN (PE0772)	<a href="#">C6603</a>	75012561	CAPACITOR, CERA CHIP, 16V JB 104K 1005 SIZE, C1005JB1C104KT
U01AS MAIN (PE0772)	<a href="#">C6630</a>	75009867	CAPACITOR, CERAMIC CHIP (1005), CM05B104K10AH
U01AS MAIN (PE0772)	<a href="#">C6631</a>	75009867	CAPACITOR, CERAMIC CHIP (1005), CM05B104K10AH
U01AS MAIN (PE0772)	<a href="#">C6632</a>	75009867	CAPACITOR, CERAMIC CHIP (1005), CM05B104K10AH
U01AS MAIN (PE0772)	<a href="#">C6633</a>	75009867	CAPACITOR, CERAMIC CHIP (1005), CM05B104K10AH
U01AS MAIN (PE0772)	<a href="#">C6634</a>	75009867	CAPACITOR, CERAMIC CHIP (1005), CM05B104K10AH
U01AS MAIN (PE0772)	<a href="#">C6635</a>	75009867	CAPACITOR, CERAMIC CHIP (1005), CM05B104K10AH
U01AS MAIN (PE0772)	<a href="#">C6636</a>	75009867	CAPACITOR, CERAMIC CHIP (1005), CM05B104K10AH
U01AS MAIN (PE0772)	<a href="#">C6637</a>	75009867	CAPACITOR, CERAMIC CHIP (1005), CM05B104K10AH
U01AS MAIN (PE0772)	<a href="#">C6638</a>	75013662	CAPACITOR, CERA CHIP (1005), 25V JB 103K, C1005JB1E103KT
U01AS MAIN (PE0772)	<a href="#">C6639</a>	75013662	CAPACITOR, CERA CHIP (1005), 25V JB 103K, C1005JB1E103KT
U01AS MAIN (PE0772)	<a href="#">C6640</a>	75013662	CAPACITOR, CERA CHIP (1005), 25V JB 103K, C1005JB1E103KT
U01AS MAIN (PE0772)	<a href="#">C6641</a>	75013662	CAPACITOR, CERA CHIP (1005), 25V JB 103K, C1005JB1E103KT
U01AS MAIN (PE0772)	<a href="#">C6642</a>	75013662	CAPACITOR, CERA CHIP (1005), 25V JB 103K, C1005JB1E103KT
U01AS MAIN (PE0772)	<a href="#">C6643</a>	75013662	CAPACITOR, CERA CHIP (1005), 25V JB 103K, C1005JB1E103KT
U01AS MAIN (PE0772)	<a href="#">C6644</a>	75013662	CAPACITOR, CERA CHIP (1005), 25V JB 103K, C1005JB1E103KT
U01AS MAIN (PE0772)	<a href="#">C6645</a>	75013662	CAPACITOR, CERA CHIP (1005), 25V JB 103K, C1005JB1E103KT
U01AS MAIN (PE0772)	<a href="#">C6650</a>	75014626	CAPACITOR, C2012JB1A106K
U01AS MAIN (PE0772)	<a href="#">C6651</a>	75009867	CAPACITOR, CERAMIC CHIP (1005), CM05B104K10AH
U01AS MAIN (PE0772)	<a href="#">C6660</a>	75014626	CAPACITOR, C2012JB1A106K
U01AS MAIN (PE0772)	<a href="#">C6661</a>	75009867	CAPACITOR, CERAMIC CHIP (1005), CM05B104K10AH
U01AS MAIN (PE0772)	<a href="#">C6670</a>	75014626	CAPACITOR, C2012JB1A106K
U01AS MAIN (PE0772)	<a href="#">C6671</a>	75009867	CAPACITOR, CERAMIC CHIP (1005), CM05B104K10AH
U01AS MAIN (PE0772)	<a href="#">C6690</a>	75012561	CAPACITOR, CERA CHIP, 16V JB 104K 1005 SIZE, C1005JB1C104KT
U01AS MAIN (PE0772)	<a href="#">C6691</a>	75012561	CAPACITOR, CERA CHIP, 16V JB 104K 1005 SIZE, C1005JB1C104KT
U01AS MAIN (PE0772)	<a href="#">C7000</a>	75007607	CAPACITOR, ELECTROLYTIC CHIP, 16SGV470M8X10.5
U01AS MAIN (PE0772)	<a href="#">C7001</a>	75013656	CAPACITOR, CERA CHIP (1005), 50V CH 101J, C1005CH1H101JT
U01AS MAIN (PE0772)	<a href="#">C7002</a>	75009867	CAPACITOR, CERAMIC CHIP (1005), CM05B104K10AH
U01AS MAIN (PE0772)	<a href="#">C7003</a>	75013656	CAPACITOR, CERA CHIP (1005), 50V CH 101J, C1005CH1H101JT
U01AS MAIN (PE0772)	<a href="#">C7004</a>	75013656	CAPACITOR, CERA CHIP (1005), 50V CH 101J, C1005CH1H101JT
U01AS MAIN (PE0772)	<a href="#">C7005</a>	75013656	CAPACITOR, CERA CHIP (1005), 50V CH 101J, C1005CH1H101JT
U01AS MAIN (PE0772)	<a href="#">C7006</a>	75008325	CAPACITOR, CERAMIC CHIP(2012), TV21X5R106K06AT095
U01AS MAIN (PE0772)	<a href="#">C7007</a>	75014629	CAPACITOR, CERA CHIP(1608), 50V JB 103K, C1608JB1H103KT
U01AS MAIN (PE0772)	<a href="#">C7030</a>	75012561	CAPACITOR, CERA CHIP, 16V JB 104K 1005 SIZE, C1005JB1C104KT
U01AS MAIN (PE0772)	<a href="#">C7032</a>	75012561	CAPACITOR, CERA CHIP, 16V JB 104K 1005 SIZE, C1005JB1C104KT
U01AS MAIN (PE0772)	<a href="#">C7502</a>	75012557	CAPACITOR, CERA CHIP, 50V JB 102K 1005 SIZE, C1005JB1H102KT
U01AS MAIN (PE0772)	<a href="#">C7503</a>	75007608	CAPACITOR, ELECTROLYTIC CHIP, MVJ50VC10MF60E0
U01AS MAIN (PE0772)	<a href="#">C7504</a>	75007607	CAPACITOR, ELECTROLYTIC CHIP, 16SGV470M8X10.5
U01AS MAIN (PE0772)	<a href="#">C7505</a>	75016488	CAPACITOR CHIP CERA 10V JB 475K 1608 SIZE, C1608JB1A475KT
U01AS MAIN (PE0772)	<a href="#">C7506</a>	75012602	CAPACITOR, CERA CHIP, 6.3V JB 105K 1005 SIZE, C1005JB0J105KT
U01AS MAIN (PE0772)	<a href="#">C7508</a>	75013698	CAPACITOR, CERA CHIP (1005), 50V CH 330J, C1005CH1H330JT
U01AS MAIN (PE0772)	<a href="#">C7509</a>	75013698	CAPACITOR, CERA CHIP (1005), 50V CH 330J, C1005CH1H330JT
U01AS MAIN (PE0772)	<a href="#">C7512</a>	75013662	CAPACITOR, CERA CHIP (1005), 25V JB 103K, C1005JB1E103KT
U01AS MAIN (PE0772)	<a href="#">C7513</a>	75013662	CAPACITOR, CERA CHIP (1005), 25V JB 103K, C1005JB1E103KT
U01AS MAIN (PE0772)	<a href="#">C7514</a>	75013662	CAPACITOR, CERA CHIP (1005), 25V JB 103K, C1005JB1E103KT
U01AS MAIN (PE0772)	<a href="#">C7515</a>	75013662	CAPACITOR, CERA CHIP (1005), 25V JB 103K, C1005JB1E103KT
U01AS MAIN (PE0772)	<a href="#">C7516</a>	75013662	CAPACITOR, CERA CHIP (1005), 25V JB 103K, C1005JB1E103KT
U01AS MAIN (PE0772)	<a href="#">C7517</a>	75013662	CAPACITOR, CERA CHIP (1005), 25V JB 103K, C1005JB1E103KT

U01AS MAIN (PE0772)		<a href="#">C7518</a>	75012555	CAPACITOR, CERA CHIP, 50V CH 470J 1005 SIZE, C1005CH1H470JT
U01AS MAIN (PE0772)		<a href="#">C7519</a>	75001957	CAPACITOR, ELECTROLYTIC CHIP, EEFK1C101P
U01AS MAIN (PE0772)		<a href="#">C7520</a>	75012561	CAPACITOR, CERA CHIP, 16V JB 104K 1005 SIZE, C1005JB1C104KT
U01AS MAIN (PE0772)		<a href="#">C9001</a>	75009867	CAPACITOR, CERAMIC CHIP (1005), CM05B104K10AH
U01AS MAIN (PE0772)		<a href="#">C9003</a>	75014740	CAPACITOR, CERA CHIP(1608), 10V JB 105K, C1608JB1A105KT
U01AS MAIN (PE0772)		<a href="#">C9004</a>	75014626	CAPACITOR, C2012JB1A106K
U01AS MAIN (PE0772)		<a href="#">C9005</a>	75014740	CAPACITOR, CERA CHIP(1608), 10V JB 105K, C1608JB1A105KT
U01AS MAIN (PE0772)		<a href="#">C9006</a>	75009867	CAPACITOR, CERAMIC CHIP (1005), CM05B104K10AH
U01AS MAIN (PE0772)		<a href="#">C9007</a>	75014626	CAPACITOR, C2012JB1A106K
U01AS MAIN (PE0772)		<a href="#">C9012</a>	75013656	CAPACITOR, CERA CHIP (1005), 50V CH 101J, C1005CH1H101JT
U01AS MAIN (PE0772)		<a href="#">C9013</a>	75014626	CAPACITOR, C2012JB1A106K
U01AS MAIN (PE0772)		<a href="#">C9014</a>	75014626	CAPACITOR, C2012JB1A106K
U01AS MAIN (PE0772)		<a href="#">C9015</a>	75009867	CAPACITOR, CERAMIC CHIP (1005), CM05B104K10AH
U01AS MAIN (PE0772)		<a href="#">C9016</a>	75013656	CAPACITOR, CERA CHIP (1005), 50V CH 101J, C1005CH1H101JT
U01AS MAIN (PE0772)		<a href="#">C9017</a>	75013862	CAPACITOR, CERAMIC CHIP 1005, 25V JB 333K, C1005JB1E333KT
U01AS MAIN (PE0772)		<a href="#">C9018</a>	75013661	CAPACITOR, CERA CHIP (1005), 50V JB 682K, C1005JB1H682KT
U01AS MAIN (PE0772)		<a href="#">C9019</a>	75014626	CAPACITOR, C2012JB1A106K
U01AS MAIN (PE0772)		<a href="#">C9020</a>	75014626	CAPACITOR, C2012JB1A106K
U01AS MAIN (PE0772)		<a href="#">C9038</a>	75013656	CAPACITOR, CERA CHIP (1005), 50V CH 101J, C1005CH1H101JT
U01AS MAIN (PE0772)		<a href="#">C9040</a>	75013661	CAPACITOR, CERA CHIP (1005), 50V JB 682K, C1005JB1H682KT
U01AS MAIN (PE0772)		<a href="#">C9041</a>	75013862	CAPACITOR, CERAMIC CHIP 1005, 25V JB 333K, C1005JB1E333KT
U01AS MAIN (PE0772)		<a href="#">C9042</a>	75012560	CAPACITOR, CERA CHIP, 10V JB 104K 1005 SIZE, C1005JB1A104KT
U01AS MAIN (PE0772)		<a href="#">C9043</a>	75014626	CAPACITOR, C2012JB1A106K
U01AS MAIN (PE0772)		<a href="#">C9044</a>	75014626	CAPACITOR, C2012JB1A106K
U01AS MAIN (PE0772)		<a href="#">C9045</a>	75013656	CAPACITOR, CERA CHIP (1005), 50V CH 101J, C1005CH1H101JT
U01AS MAIN (PE0772)		<a href="#">C9047</a>	75012560	CAPACITOR, CERA CHIP, 10V JB 104K 1005 SIZE, C1005JB1A104KT
U01AS MAIN (PE0772)		<a href="#">C9048</a>	75012560	CAPACITOR, CERA CHIP, 10V JB 104K 1005 SIZE, C1005JB1A104KT
U01AS MAIN (PE0772)		<a href="#">C9049</a>	75012560	CAPACITOR, CERA CHIP, 10V JB 104K 1005 SIZE, C1005JB1A104KT
U01AS MAIN (PE0772)		<a href="#">C9050</a>	75012560	CAPACITOR, CERA CHIP, 10V JB 104K 1005 SIZE, C1005JB1A104KT
U01AS MAIN (PE0772)		<a href="#">C9051</a>	75014617	CAPACITOR, CERA CHIP(1005), 50V CH 471J, C1005CH1H471JT
U01AS MAIN (PE0772)		<a href="#">C9052</a>	75016373	CAPACITOR CHIP CERA 10V JB 334K 1005 SIZE, GRM155B31A334KE1
U01AS MAIN (PE0772)		<a href="#">C9053</a>	75014626	CAPACITOR, C2012JB1A106K
U01AS MAIN (PE0772)		<a href="#">C9054</a>	75014626	CAPACITOR, C2012JB1A106K
U01AS MAIN (PE0772)		<a href="#">C9055</a>	75012560	CAPACITOR, CERA CHIP, 10V JB 104K 1005 SIZE, C1005JB1A104KT
U01AS MAIN (PE0772)		<a href="#">C9056</a>	75012560	CAPACITOR, CERA CHIP, 10V JB 104K 1005 SIZE, C1005JB1A104KT
U01AS MAIN (PE0772)		<a href="#">C9057</a>	75012560	CAPACITOR, CERA CHIP, 10V JB 104K 1005 SIZE, C1005JB1A104KT
U01AS MAIN (PE0772)		<a href="#">C9059</a>	75014628	CAPACITOR, C2012JB1C106K
U01AS MAIN (PE0772)		<a href="#">C9060</a>	75014628	CAPACITOR, C2012JB1C106K
U01AS MAIN (PE0772)		<a href="#">C9061</a>	75014629	CAPACITOR, CERA CHIP(1608), 50V JB 103K, C1608JB1H103KT
U01AS MAIN (PE0772)		<a href="#">C9062</a>	75014626	CAPACITOR, C2012JB1A106K
U01AS MAIN (PE0772)		<a href="#">C9063</a>	75014626	CAPACITOR, C2012JB1A106K
U01AS MAIN (PE0772)		<a href="#">C9064</a>	75014626	CAPACITOR, C2012JB1A106K
U01AS MAIN (PE0772)		<a href="#">C9065</a>	75014626	CAPACITOR, C2012JB1A106K
U01AS MAIN (PE0772)		<a href="#">C9067</a>	75012560	CAPACITOR, CERA CHIP, 10V JB 104K 1005 SIZE, C1005JB1A104KT
U01AS MAIN (PE0772)		<a href="#">C9069</a>	75014622	CAPACITOR, CERA CHIP(1608), 10V JB 225K, GRM188B31A225KE33
U01AS MAIN (PE0772)		<a href="#">C9070</a>	75012560	CAPACITOR, CERA CHIP, 10V JB 104K 1005 SIZE, C1005JB1A104KT
U01AS MAIN (PE0772)		<a href="#">C9071</a>	75009929	CAPACITOR, CERAMIC CHIP (2012), C2012JF1H105ZT
U01AS MAIN (PE0772)		<a href="#">C9072</a>	75009929	CAPACITOR, CERAMIC CHIP (2012), C2012JF1H105ZT
U01AS MAIN (PE0772)		<a href="#">C9076</a>	75013660	CAPACITOR, CERA CHIP (1005), 50V JB 472K, C1005JB1H472KT
U01AS MAIN (PE0772)		<a href="#">C9078</a>	75012561	CAPACITOR, CERA CHIP, 16V JB 104K 1005 SIZE, C1005JB1C104KT
U01AS MAIN (PE0772)		<a href="#">C9079</a>	75015310	CAPACITOR, CERA CHIP 16008, 16V JB 105K, GRM188B31C105KA92
U01AS MAIN (PE0772)		<a href="#">C9080</a>	75015310	CAPACITOR, CERA CHIP 16008, 16V JB 105K, GRM188B31C105KA92
U01AS MAIN (PE0772)		<a href="#">C9099</a>	75014630	CAPACITOR, CERA CHIP(1608), 50V JB 104K, C1608JB1H104KT
U01AS MAIN (PE0772)		<a href="#">C9102</a>	75014626	CAPACITOR, C2012JB1A106K
U01AS MAIN (PE0772)		<a href="#">C9103</a>	75013656	CAPACITOR, CERA CHIP (1005), 50V CH 101J, C1005CH1H101JT
U01AS MAIN (PE0772)		<a href="#">C9105</a>	75014626	CAPACITOR, C2012JB1A106K
U01AS MAIN (PE0772)		<a href="#">C9106</a>	75014626	CAPACITOR, C2012JB1A106K
U01AS MAIN (PE0772)		<a href="#">C9107</a>	75014626	CAPACITOR, C2012JB1A106K
U01AS MAIN (PE0772)		<a href="#">C9108</a>	75013656	CAPACITOR, CERA CHIP (1005), 50V CH 101J, C1005CH1H101JT
U01AS MAIN (PE0772)		<a href="#">C9501</a>	75013662	CAPACITOR, CERA CHIP (1005), 25V JB 103K, C1005JB1E103KT
U01AS MAIN (PE0772)		<a href="#">C9502</a>	75015310	CAPACITOR, CERA CHIP 16008, 16V JB 105K, GRM188B31C105KA92
U01AS MAIN (PE0772)		<a href="#">C9503</a>	75012557	CAPACITOR, CERA CHIP, 50V JB 102K 1005 SIZE, C1005JB1H102KT
U01AS MAIN (PE0772)		<a href="#">C9504</a>	75013662	CAPACITOR, CERA CHIP (1005), 25V JB 103K, C1005JB1E103KT
U01AS MAIN (PE0772)		<a href="#">C9505</a>	75013698	CAPACITOR, CERA CHIP (1005), 50V CH 330J, C1005CH1H330JT
U01AS MAIN (PE0772)		<a href="#">C9559</a>	75015310	CAPACITOR, CERA CHIP 16008, 16V JB 105K, GRM188B31C105KA92
U01AS MAIN (PE0772)		<a href="#">C9560</a>	75012558	CAPACITOR, CERA CHIP, 50V JB 222K 1005 SIZE, C1005JB1H222KT
U01AS MAIN (PE0772)		<a href="#">CN300</a>	75014689	CONNECTOR, B04B-PASK(LF)(SN)
U01AS MAIN (PE0772)		<a href="#">CN651</a>	75008681	CONNECTOR, 0.5MM PITCH W TO B, FI-RE51S-VF-R1300
U01AS MAIN (PE0772)		<a href="#">CN653</a>	75014800	CONNECTOR, B07B-PASK(LF)(SN)
U01AS MAIN (PE0772)		<a href="#">CN720</a>	75014799	CONNECTOR, B02B-PASK(LF)(SN)
U01AS MAIN (PE0772)		<a href="#">CN730</a>	75014689	CONNECTOR, B04B-PASK(LF)(SN)
U01AS MAIN (PE0772)		<a href="#">CN740</a>	75014801	CONNECTOR, B15B-PASK(LF)(SN)
U01AS MAIN (PE0772)		<a href="#">CN950</a>	75011672	CONNECTOR, B14B-PASK(LF)(SN)
U01AS MAIN (PE0772)		<a href="#">CN951</a>	75014741	CONNECTOR, B08B-PASK(LF)(SN)
U01AS MAIN (PE0772)		<a href="#">D1001</a>	75010721	DIODE, ZENER, 02CZ6.2-Y(TE85R, F)
U01AS MAIN (PE0772)		<a href="#">D1002</a>	75010721	DIODE, ZENER, 02CZ6.2-Y(TE85R, F)



U01AS MAIN (PE0772)	D1003	75010721	DIODE, ZENER, 02CZ6.2-Y(TE85R, F)
U01AS MAIN (PE0772)	D1008	75005764	DIODE, LED, 17-21SYGC/S530-E1/TR8
U01AS MAIN (PE0772)	D3703	75014661	DIODE, 1SS352(TH3, F, T)
U01AS MAIN (PE0772)	D3704	75014661	DIODE, 1SS352(TH3, F, T)
U01AS MAIN (PE0772)	D3705	75014661	DIODE, 1SS352(TH3, F, T)
U01AS MAIN (PE0772)	D3706	75014661	DIODE, 1SS352(TH3, F, T)
U01AS MAIN (PE0772)	D3707	75014661	DIODE, 1SS352(TH3, F, T)
U01AS MAIN (PE0772)	D3708	75014661	DIODE, 1SS352(TH3, F, T)
U01AS MAIN (PE0772)	D3709	75014661	DIODE, 1SS352(TH3, F, T)
U01AS MAIN (PE0772)	D3710	75014661	DIODE, 1SS352(TH3, F, T)
U01AS MAIN (PE0772)	D3711	75015574	DIODE, ZENER, UDZSNPTE-175.1B
U01AS MAIN (PE0772)	D3712	75014661	DIODE, 1SS352(TH3, F, T)
U01AS MAIN (PE0772)	D3713	75014661	DIODE, 1SS352(TH3, F, T)
U01AS MAIN (PE0772)	D3714	75014661	DIODE, 1SS352(TH3, F, T)
U01AS MAIN (PE0772)	D3715	75014661	DIODE, 1SS352(TH3, F, T)
U01AS MAIN (PE0772)	D3801	75014661	DIODE, 1SS352(TH3, F, T)
U01AS MAIN (PE0772)	D3802	75014661	DIODE, 1SS352(TH3, F, T)
U01AS MAIN (PE0772)	D3803	75014661	DIODE, 1SS352(TH3, F, T)
U01AS MAIN (PE0772)	D3804	75014661	DIODE, 1SS352(TH3, F, T)
U01AS MAIN (PE0772)	D3805	75015574	DIODE, ZENER, UDZSNPTE-175.1B
U01AS MAIN (PE0772)	D6000	75009899	DIODE, MA112-(TX)
U01AS MAIN (PE0772)	D6100	75009899	DIODE, MA112-(TX)
U01AS MAIN (PE0772)	D6650	75007996	DIODE, 1SS385FV(TPL3, Z)
U01AS MAIN (PE0772)	D6660	75007996	DIODE, 1SS385FV(TPL3, Z)
U01AS MAIN (PE0772)	D6670	75007996	DIODE, 1SS385FV(TPL3, Z)
U01AS MAIN (PE0772)	D7503	75002534	DIODE, SDP410D SOD-323
U01AS MAIN (PE0772)	D9001	75009899	DIODE, MA112-(TX)
U01AS MAIN (PE0772)	D9002	75009899	DIODE, MA112-(TX)
U01AS MAIN (PE0772)	D9003	75009328	DIODE, RB055L-40
U01AS MAIN (PE0772)	D9008	75009899	DIODE, MA112-(TX)
U01AS MAIN (PE0772)	D9010	75010888	DIODE, RB160VA-40TR
U01AS MAIN (PE0772)	D9014	75009328	DIODE, RB055L-40
U01AS MAIN (PE0772)	FL101	75003411	CHIP BEAD INDUCTOR, 220OHM 1.5A, FB MH1608HM221-T
U01AS MAIN (PE0772)	FL102	75010717	FERRITE BEADS, CHIP, 700OHM 0.5A, BLM18EG601SN1D
U01AS MAIN (PE0772)	FL103	75003115	CHIP BEAD INDUCTOR, 220OHM 2.0A, BKP2125 HS221-T
U01AS MAIN (PE0772)	FL104	75003112	CHIP BEAD INDUCTOR, 1.0KOHM 0.3A, BK1608 HS102-T
U01AS MAIN (PE0772)	FL105	75003112	CHIP BEAD INDUCTOR, 1.0KOHM 0.3A, BK1608 HS102-T
U01AS MAIN (PE0772)	FL371	75008351	INDUCTOR, CHIP BEADS(1608), MPZ1608S300AT
U01AS MAIN (PE0772)	FL600	75010773	FILTER, SMD COMMON MODE, ACM2012-201-2P-T
U01AS MAIN (PE0772)	FL601	75010773	FILTER, SMD COMMON MODE, ACM2012-201-2P-T
U01AS MAIN (PE0772)	FL605	75010773	FILTER, SMD COMMON MODE, ACM2012-201-2P-T
U01AS MAIN (PE0772)	FL650	75012564	FILTER, COMMON MODE, TCM2010L-131-4P-T000
U01AS MAIN (PE0772)	FL651	75012564	FILTER, COMMON MODE, TCM2010L-131-4P-T000
U01AS MAIN (PE0772)	FL652	75012564	FILTER, COMMON MODE, TCM2010L-131-4P-T000
U01AS MAIN (PE0772)	FL653	75012564	FILTER, COMMON MODE, TCM2010L-131-4P-T000
U01AS MAIN (PE0772)	FL654	75012564	FILTER, COMMON MODE, TCM2010L-131-4P-T000
U01AS MAIN (PE0772)	FL655	75012564	FILTER, COMMON MODE, TCM2010L-131-4P-T000
U01AS MAIN (PE0772)	FL700	75003112	CHIP BEAD INDUCTOR, 1.0KOHM 0.3A, BK1608 HS102-T
U01AS MAIN (PE0772)	FL701	75003112	CHIP BEAD INDUCTOR, 1.0KOHM 0.3A, BK1608 HS102-T
U01AS MAIN (PE0772)	FL702	75003112	CHIP BEAD INDUCTOR, 1.0KOHM 0.3A, BK1608 HS102-T
U01AS MAIN (PE0772)	FL703	75003112	CHIP BEAD INDUCTOR, 1.0KOHM 0.3A, BK1608 HS102-T
U01AS MAIN (PE0772)	FL704	75003112	CHIP BEAD INDUCTOR, 1.0KOHM 0.3A, BK1608 HS102-T
U01AS MAIN (PE0772)	FL705	75003112	CHIP BEAD INDUCTOR, 1.0KOHM 0.3A, BK1608 HS102-T
U01AS MAIN (PE0772)	FL752	75009941	INDUCTOR, CHIP BEADS, MMZ1608S121CT
U01AS MAIN (PE0772)	FL753	75010717	FERRITE BEADS, CHIP, 700OHM 0.5A, BLM18EG601SN1D
U01AS MAIN (PE0772)	FL754	75009941	INDUCTOR, CHIP BEADS, MMZ1608S121CT
U01AS MAIN (PE0772)	FL755	75007562	FILTER, K3953M30
U01AS MAIN (PE0772)	FL756	75007563	FILTER, K9656M30
U01AS MAIN (PE0772)	FL902	75003115	CHIP BEAD INDUCTOR, 220OHM 2.0A, BKP2125 HS221-T
U01AS MAIN (PE0772)	FL903	75003115	CHIP BEAD INDUCTOR, 220OHM 2.0A, BKP2125 HS221-T
U01AS MAIN (PE0772)	FL904	75003115	CHIP BEAD INDUCTOR, 220OHM 2.0A, BKP2125 HS221-T
U01AS MAIN (PE0772)	FL905	75003115	CHIP BEAD INDUCTOR, 220OHM 2.0A, BKP2125 HS221-T
U01AS MAIN (PE0772)	FL906	75003115	CHIP BEAD INDUCTOR, 220OHM 2.0A, BKP2125 HS221-T
U01AS MAIN (PE0772)	FL907	75003115	CHIP BEAD INDUCTOR, 220OHM 2.0A, BKP2125 HS221-T
U01AS MAIN (PE0772)	FL908	75003115	CHIP BEAD INDUCTOR, 220OHM 2.0A, BKP2125 HS221-T
U01AS MAIN (PE0772)	FL909	75003117	CHIP BEAD INDUCTOR, 180OHM 1.5A, BKP1608 HS181-T
U01AS MAIN (PE0772)	FL910	75003115	CHIP BEAD INDUCTOR, 220OHM 2.0A, BKP2125 HS221-T
U01AS MAIN (PE0772)	FL911	75003115	CHIP BEAD INDUCTOR, 220OHM 2.0A, BKP2125 HS221-T
U01AS MAIN (PE0772)	FL912	75003115	CHIP BEAD INDUCTOR, 220OHM 2.0A, BKP2125 HS221-T
U01AS MAIN (PE0772)	FL913	75003115	CHIP BEAD INDUCTOR, 220OHM 2.0A, BKP2125 HS221-T
U01AS MAIN (PE0772)	FL914	75003115	CHIP BEAD INDUCTOR, 220OHM 2.0A, BKP2125 HS221-T
U01AS MAIN (PE0772)	FL915	75009852	CAPACITOR CERAMIC CHIP, 25V 104S
U01AS MAIN (PE0772)	FL916	75003115	CHIP BEAD INDUCTOR, 220OHM 2.0A, BKP2125 HS221-T
U01AS MAIN (PE0772)	FL917	75003115	CHIP BEAD INDUCTOR, 220OHM 2.0A, BKP2125 HS221-T
U01AS MAIN (PE0772)	FL918	75009240	CAPACITOR, THREE TERMINAL CHIP, CKD510JB1A105ST
U01AS MAIN (PE0772)	FL919	75014591	JUMPER, CHIP(1608), 1A, CR16-000V



U01AS MAIN (PE0772)		<a href="#">FL920</a>	75014591	JUMPER, CHIP(1608), 1A, CR16-000V
U01AS MAIN (PE0772)		<a href="#">FL921</a>	75014591	JUMPER, CHIP(1608), 1A, CR16-000V
U01AS MAIN (PE0772)		<a href="#">FL922</a>	75009943	INDUCTOR, CHIP BEADS (1608), MPZ1608S221AT
U01AS MAIN (PE0772)		<a href="#">FL923</a>	75009240	CAPACITOR, THREE TERMINAL CHIP, CKD510JB1A105ST
U01AS MAIN (PE0772)		<a href="#">FL924</a>	75010306	BEADS INDUCTOR, CHIP (2012), MPZ2012S221AT
U01AS MAIN (PE0772)		<a href="#">FL925</a>	75010306	BEADS INDUCTOR, CHIP (2012), MPZ2012S221AT
U01AS MAIN (PE0772)		<a href="#">FL929</a>	75010306	BEADS INDUCTOR, CHIP (2012), MPZ2012S221AT
U01AS MAIN (PE0772)		<a href="#">FL930</a>	75014591	JUMPER, CHIP(1608), 1A, CR16-000V
U01AS MAIN (PE0772)		<a href="#">FL951</a>	75010306	BEADS INDUCTOR, CHIP (2012), MPZ2012S221AT
U01AS MAIN (PE0772)		<a href="#">FL952</a>	75010306	BEADS INDUCTOR, CHIP (2012), MPZ2012S221AT
U01AS MAIN (PE0772)		<a href="#">FL953</a>	75008351	INDUCTOR, CHIP BEADS(1608), MPZ1608S300AT
U01AS MAIN (PE0772)		<a href="#">IC100</a>	75016384	IC ANALOG TV SYSTEM LSI, MST6B885GL-LF-3
U01AS MAIN (PE0772)		<a href="#">IC101</a>	75016385	IC 16MB FLASH MEMORY, AT26DF161A-SU
U01AS MAIN (PE0772)		<a href="#">IC103</a>	75002152	IC, M24C64-WMN6TP
U01AS MAIN (PE0772)		<a href="#">IC104</a>	75012570	IC, PST3528NR
U01AS MAIN (PE0772)		<a href="#">IC105</a>	75016386	IC DDR, H5DU1262GTR-FBC
U01AS MAIN (PE0772)		<a href="#">IC107</a>	75012623	IC, M62320FP#DF5G
U01AS MAIN (PE0772)		<a href="#">IC160</a>	75014669	IC, BD2051AFJ-E2
U01AS MAIN (PE0772)		<a href="#">IC371</a>	75012651	IC, TAS5705PAPR
U01AS MAIN (PE0772)		<a href="#">IC372</a>	75009904	IC, TC7W66FU(TE12L, F)
U01AS MAIN (PE0772)		<a href="#">IC373</a>	75009908	IC, OP AMP, RC4580IPWR
U01AS MAIN (PE0772)		<a href="#">IC381</a>	75004445	IC, BH3544F-E2
U01AS MAIN (PE0772)		<a href="#">IC382</a>	75009908	IC, OP AMP, RC4580IPWR
U01AS MAIN (PE0772)		<a href="#">IC601</a>	23085823	IC, MM1508XNRE
U01AS MAIN (PE0772)		<a href="#">IC602</a>	23085823	IC, MM1508XNRE
U01AS MAIN (PE0772)		<a href="#">IC607</a>	75012567	IC, TC74HC4052A
U01AS MAIN (PE0772)		<a href="#">IC655</a>	75009953	IC, GATE, TC7SH08FU(TE85L, F)
U01AS MAIN (PE0772)		<a href="#">IC660</a>	75016383	IC, CXB1446AR-T6
U01AS MAIN (PE0772)		<a href="#">IC661</a>	75008003	IC, TC7WB66FK(TE85L, F)
U01AS MAIN (PE0772)		<a href="#">IC665</a>	75011915	IC, M24C02-WMN6TP
U01AS MAIN (PE0772)		<a href="#">IC666</a>	75011915	IC, M24C02-WMN6TP
U01AS MAIN (PE0772)		<a href="#">IC667</a>	75011915	IC, M24C02-WMN6TP
U01AS MAIN (PE0772)		<a href="#">IC669</a>	75012571	IC, CAT24C08WI-GT3-H-RECV
U01AS MAIN (PE0772)		<a href="#">IC901</a>	75010728	IC, PQ033ENA1ZPH
U01AS MAIN (PE0772)		<a href="#">IC902</a>	75010728	IC, PQ033ENA1ZPH
U01AS MAIN (PE0772)		<a href="#">IC903</a>	75015318	IC, BD8629FS-E2
U01AS MAIN (PE0772)		<a href="#">IC904</a>	75015318	IC, BD8629FS-E2
U01AS MAIN (PE0772)		<a href="#">IC905</a>	75010520	IC, MM1662GHBE
U01AS MAIN (PE0772)		<a href="#">IC906</a>	75010898	IC, MP2367DNE-LF-Z
U01AS MAIN (PE0772)		<a href="#">IC907</a>	75004806	IC, PQ6CU12X2APQ
U01AS MAIN (PE0772)		<a href="#">IC908</a>	75005774	IC, R1154N090B-TR-F
U01AS MAIN (PE0772)		<a href="#">L1600</a>	75003410	CHIP BEAD INDUCTOR, 33OHM 4.0A, BKP2125 HS330-T
U01AS MAIN (PE0772)		<a href="#">L3701</a>	75008364	COIL, CHOKE, 22MMH M 1.7A, SLF7055T-220M1R7-3PF
U01AS MAIN (PE0772)		<a href="#">L3702</a>	75008364	COIL, CHOKE, 22MMH M 1.7A, SLF7055T-220M1R7-3PF
U01AS MAIN (PE0772)		<a href="#">L3703</a>	75008364	COIL, CHOKE, 22MMH M 1.7A, SLF7055T-220M1R7-3PF
U01AS MAIN (PE0772)		<a href="#">L3704</a>	75008364	COIL, CHOKE, 22MMH M 1.7A, SLF7055T-220M1R7-3PF
U01AS MAIN (PE0772)		<a href="#">L6000</a>	75009887	INDUCTOR, BEADS CHIP, BLM11A121SPT
U01AS MAIN (PE0772)		<a href="#">L6001</a>	75009887	INDUCTOR, BEADS CHIP, BLM11A121SPT
U01AS MAIN (PE0772)		<a href="#">L6030</a>	23246651	COIL, CHIP, TRF4100CG
U01AS MAIN (PE0772)		<a href="#">L6100</a>	75009887	INDUCTOR, BEADS CHIP, BLM11A121SPT
U01AS MAIN (PE0772)		<a href="#">L6101</a>	75009887	INDUCTOR, BEADS CHIP, BLM11A121SPT
U01AS MAIN (PE0772)		<a href="#">L6500</a>	75008351	INDUCTOR, CHIP BEADS(1608), MPZ1608S300AT
U01AS MAIN (PE0772)		<a href="#">L6551</a>	75009941	INDUCTOR, CHIP BEADS, MMZ1608S121CT
U01AS MAIN (PE0772)		<a href="#">L6553</a>	75009941	INDUCTOR, CHIP BEADS, MMZ1608S121CT
U01AS MAIN (PE0772)		<a href="#">L6554</a>	75009941	INDUCTOR, CHIP BEADS, MMZ1608S121CT
U01AS MAIN (PE0772)		<a href="#">L6555</a>	75009941	INDUCTOR, CHIP BEADS, MMZ1608S121CT
U01AS MAIN (PE0772)		<a href="#">L6557</a>	75009941	INDUCTOR, CHIP BEADS, MMZ1608S121CT
U01AS MAIN (PE0772)		<a href="#">L6558</a>	75008351	INDUCTOR, CHIP BEADS(1608), MPZ1608S300AT
U01AS MAIN (PE0772)		<a href="#">L7501</a>	23248385	COIL, CHOKE, TLN3278AA
U01AS MAIN (PE0772)		<a href="#">L7502</a>	75005756	COIL, CHIP INDUCTOR, 220NH J 0.1A, MLG1005SR22JT
U01AS MAIN (PE0772)		<a href="#">L7503</a>	75016377	CHIP INDUCTOR(2520), NLV25T-1R2J-PF
U01AS MAIN (PE0772)		<a href="#">L7504</a>	75016378	CHIP INDUCTOR(2520), NLV25T-1R0J-PF
U01AS MAIN (PE0772)		<a href="#">L9001</a>	75004453	COIL, CHOKE, 10MMH M 2.5A, SLF7055T-100M2R5-3PF
U01AS MAIN (PE0772)		<a href="#">L9002</a>	75004453	COIL, CHOKE, 10MMH M 2.5A, SLF7055T-100M2R5-3PF
U01AS MAIN (PE0772)		<a href="#">L9003</a>	75010980	COIL, CHOKE, 15MMH 3.1A, SLF10165T-150M3R13PF
U01AS MAIN (PE0772)		<a href="#">L9004</a>	75010869	INDUCTOR, CHIP (3225), NLCV32T-680K-PF
U01AS MAIN (PE0772)		<a href="#">L9005</a>	75010870	INDUCTOR, CHIP (3225), NLCV32T-2R2M-PF
U01AS MAIN (PE0772)		<a href="#">PB01A</a>	V28A001020A1	PC BOARD MAIN BOARD 32AV655P
U01AS MAIN (PE0772)		<a href="#">PJ101</a>	75014643	JACK, PHI3.5 HORIZONTAL PJ-308-02
U01AS MAIN (PE0772)		<a href="#">PJ160</a>	75011967	PLAG/JACK, 1734081-1
U01AS MAIN (PE0772)		<a href="#">PJ600</a>	75010369	PLUG, MRC-021H-12 PC LF
U01AS MAIN (PE0772)		<a href="#">PJ601</a>	75010369	PLUG, MRC-021H-12 PC LF
U01AS MAIN (PE0772)		<a href="#">PJ602</a>	75014644	JACK, PHI3.5 VERTICAL, PJ-3543H
U01AS MAIN (PE0772)		<a href="#">PJ604</a>	75015315	CONNECTOR, MDS-15P-H-01-B-9-U4-ZN
U01AS MAIN (PE0772)		<a href="#">PJ606</a>	75014798	JACK, RCA-1002H-02B-02
U01AS MAIN (PE0772)		<a href="#">PJ608</a>	75014641	JACK, RCA-385-00A-01

U01AS MAIN (PE0772)	<a href="#">PJ609</a>	23023414	JACK, MSJ-035-08D PBT
U01AS MAIN (PE0772)	<a href="#">PJ660</a>	75015314	CONNECTOR, CSS5019-1T01F
U01AS MAIN (PE0772)	<a href="#">PJ661</a>	75015314	CONNECTOR, CSS5019-1T01F
U01AS MAIN (PE0772)	<a href="#">PJ663</a>	75006017	CONNECTOR, DC1R019JB2E400
U01AS MAIN (PE0772)	<a href="#">Q1001</a>	75010377	TRANSISTOR, 2SC4116-Y(TE85L, F)
U01AS MAIN (PE0772)	<a href="#">Q1002</a>	75010378	TRANSISTOR, 2SA1586-Y(TE85L, F)
U01AS MAIN (PE0772)	<a href="#">Q1005</a>	75010377	TRANSISTOR, 2SC4116-Y(TE85L, F)
U01AS MAIN (PE0772)	<a href="#">Q1010</a>	75010377	TRANSISTOR, 2SC4116-Y(TE85L, F)
U01AS MAIN (PE0772)	<a href="#">Q1011</a>	75010377	TRANSISTOR, 2SC4116-Y(TE85L, F)
U01AS MAIN (PE0772)	<a href="#">Q3702</a>	75011444	TRANSISTOR, DTC144EEBTL
U01AS MAIN (PE0772)	<a href="#">Q3703</a>	75011444	TRANSISTOR, DTC144EEBTL
U01AS MAIN (PE0772)	<a href="#">Q3706</a>	75012647	TRANSISTOR, 2SC4081UB TLQ
U01AS MAIN (PE0772)	<a href="#">Q3707</a>	75012647	TRANSISTOR, 2SC4081UB TLQ
U01AS MAIN (PE0772)	<a href="#">Q3708</a>	75012647	TRANSISTOR, 2SC4081UB TLQ
U01AS MAIN (PE0772)	<a href="#">Q3709</a>	75011445	TRANSISTOR, DTA144EEBTL
U01AS MAIN (PE0772)	<a href="#">Q3710</a>	75011445	TRANSISTOR, DTA144EEBTL
U01AS MAIN (PE0772)	<a href="#">Q3711</a>	75014657	TRANSISTOR, 2SA1576UB TLQ
U01AS MAIN (PE0772)	<a href="#">Q3801</a>	75012647	TRANSISTOR, 2SC4081UB TLQ
U01AS MAIN (PE0772)	<a href="#">Q6000</a>	75002283	TRANSISTOR, IMH23 T110
U01AS MAIN (PE0772)	<a href="#">Q6003</a>	75006019	TRANSISTOR, RN2404(TE85L, F)
U01AS MAIN (PE0772)	<a href="#">Q6040</a>	75007620	TRANSISTOR, 2SC3437-Y(TE85L, F)
U01AS MAIN (PE0772)	<a href="#">Q6041</a>	75007620	TRANSISTOR, 2SC3437-Y(TE85L, F)
U01AS MAIN (PE0772)	<a href="#">Q6042</a>	75007620	TRANSISTOR, 2SC3437-Y(TE85L, F)
U01AS MAIN (PE0772)	<a href="#">Q6043</a>	75007620	TRANSISTOR, 2SC3437-Y(TE85L, F)
U01AS MAIN (PE0772)	<a href="#">Q6100</a>	75002283	TRANSISTOR, IMH23 T110
U01AS MAIN (PE0772)	<a href="#">Q6102</a>	75006019	TRANSISTOR, RN2404(TE85L, F)
U01AS MAIN (PE0772)	<a href="#">Q6640</a>	75011442	TRANSISTOR, INK0003AM1-T111-1
U01AS MAIN (PE0772)	<a href="#">Q6650</a>	75009897	TRANSISTOR, 2SA1586-Y(TE85L, F)
U01AS MAIN (PE0772)	<a href="#">Q6651</a>	75009897	TRANSISTOR, 2SA1586-Y(TE85L, F)
U01AS MAIN (PE0772)	<a href="#">Q6652</a>	75010152	TRANSISTOR, DTC143ZUA T106
U01AS MAIN (PE0772)	<a href="#">Q6660</a>	75009897	TRANSISTOR, 2SA1586-Y(TE85L, F)
U01AS MAIN (PE0772)	<a href="#">Q6661</a>	75009897	TRANSISTOR, 2SA1586-Y(TE85L, F)
U01AS MAIN (PE0772)	<a href="#">Q6662</a>	75010152	TRANSISTOR, DTC143ZUA T106
U01AS MAIN (PE0772)	<a href="#">Q6670</a>	75009897	TRANSISTOR, 2SA1586-Y(TE85L, F)
U01AS MAIN (PE0772)	<a href="#">Q6671</a>	75009897	TRANSISTOR, 2SA1586-Y(TE85L, F)
U01AS MAIN (PE0772)	<a href="#">Q6672</a>	75010152	TRANSISTOR, DTC143ZUA T106
U01AS MAIN (PE0772)	<a href="#">Q7030</a>	75010377	TRANSISTOR, 2SC4116-Y(TE85L, F)
U01AS MAIN (PE0772)	<a href="#">Q7031</a>	75010377	TRANSISTOR, 2SC4116-Y(TE85L, F)
U01AS MAIN (PE0772)	<a href="#">Q7501</a>	75016382	TRANSISTOR, 2SC5084-Y(T5L, F, T)
U01AS MAIN (PE0772)	<a href="#">Q7507</a>	23205401	TRANSISTOR, DTC114EUA
U01AS MAIN (PE0772)	<a href="#">Q9003</a>	75014656	TRANSISTOR, DTC143ZEBTL
U01AS MAIN (PE0772)	<a href="#">Q9004</a>	75012647	TRANSISTOR, 2SC4081UB TLQ
U01AS MAIN (PE0772)	<a href="#">Q9005</a>	75010885	TRANSISTOR, RN2403(TE85L, F)
U01AS MAIN (PE0772)	<a href="#">Q9006</a>	75011444	TRANSISTOR, DTC144EEBTL
U01AS MAIN (PE0772)	<a href="#">R1000</a>	75012548	RESISTOR, CHIP(1005), CR1/16S 391FV PB(F)
U01AS MAIN (PE0772)	<a href="#">R1003</a>	75014540	RESISTOR, CHIP(1005), 1/16W 560J, CR10-560JV
U01AS MAIN (PE0772)	<a href="#">R1004</a>	75014540	RESISTOR, CHIP(1005), 1/16W 560J, CR10-560JV
U01AS MAIN (PE0772)	<a href="#">R1006</a>	75014540	RESISTOR, CHIP(1005), 1/16W 560J, CR10-560JV
U01AS MAIN (PE0772)	<a href="#">R1007</a>	75014537	RESISTOR, CHIP(1005), 1/16W 330J, CR10-330JV-
U01AS MAIN (PE0772)	<a href="#">R1008</a>	75014537	RESISTOR, CHIP(1005), 1/16W 330J, CR10-330JV-
U01AS MAIN (PE0772)	<a href="#">R1009</a>	75014540	RESISTOR, CHIP(1005), 1/16W 560J, CR10-560JV
U01AS MAIN (PE0772)	<a href="#">R1010</a>	75014540	RESISTOR, CHIP(1005), 1/16W 560J, CR10-560JV
U01AS MAIN (PE0772)	<a href="#">R1011</a>	75015289	RESISTOR, CHIP (1005), 1/16W 471J, CR10-471JV
U01AS MAIN (PE0772)	<a href="#">R1012</a>	75014540	RESISTOR, CHIP(1005), 1/16W 560J, CR10-560JV
U01AS MAIN (PE0772)	<a href="#">R1013</a>	75014540	RESISTOR, CHIP(1005), 1/16W 560J, CR10-560JV
U01AS MAIN (PE0772)	<a href="#">R1014</a>	75014540	RESISTOR, CHIP(1005), 1/16W 560J, CR10-560JV
U01AS MAIN (PE0772)	<a href="#">R1015</a>	75015289	RESISTOR, CHIP (1005), 1/16W 471J, CR10-471JV
U01AS MAIN (PE0772)	<a href="#">R1016</a>	75014540	RESISTOR, CHIP(1005), 1/16W 560J, CR10-560JV
U01AS MAIN (PE0772)	<a href="#">R1017</a>	75015289	RESISTOR, CHIP (1005), 1/16W 471J, CR10-471JV
U01AS MAIN (PE0772)	<a href="#">R1018</a>	75016278	RESISTOR, CHIP (1995), 1/16W 201D, CR10-201DV
U01AS MAIN (PE0772)	<a href="#">R1019</a>	75009829	RESISTOR, CHIP (1005), CR1/16S 680JV PB(F)
U01AS MAIN (PE0772)	<a href="#">R1020</a>	75014540	RESISTOR, CHIP(1005), 1/16W 560J, CR10-560JV
U01AS MAIN (PE0772)	<a href="#">R1021</a>	75014540	RESISTOR, CHIP(1005), 1/16W 560J, CR10-560JV
U01AS MAIN (PE0772)	<a href="#">R1022</a>	75014540	RESISTOR, CHIP(1005), 1/16W 560J, CR10-560JV
U01AS MAIN (PE0772)	<a href="#">R1023</a>	75007593	RESISTOR, CHIP(1005), ERJ2RKF33R0X
U01AS MAIN (PE0772)	<a href="#">R1024</a>	75014533	JUMPER, CHIP 1005 1.0A, CR10-000V
U01AS MAIN (PE0772)	<a href="#">R1025</a>	75014533	JUMPER, CHIP 1005 1.0A, CR10-000V
U01AS MAIN (PE0772)	<a href="#">R1026</a>	75014533	JUMPER, CHIP 1005 1.0A, CR10-000V
U01AS MAIN (PE0772)	<a href="#">R1027</a>	75014533	JUMPER, CHIP 1005 1.0A, CR10-000V
U01AS MAIN (PE0772)	<a href="#">R1031</a>	75014544	RESISTOR, CHIP(1005), 1/16W 101D, CR10-101DV
U01AS MAIN (PE0772)	<a href="#">R1032</a>	75014544	RESISTOR, CHIP(1005), 1/16W 101D, CR10-101DV
U01AS MAIN (PE0772)	<a href="#">R1033</a>	75010850	RESISTOR, CHIP (1005), CR1/16S 223DV PB(F)
U01AS MAIN (PE0772)	<a href="#">R1034</a>	75010850	RESISTOR, CHIP (1005), CR1/16S 223DV PB(F)
U01AS MAIN (PE0772)	<a href="#">R1037</a>	75014540	RESISTOR, CHIP(1005), 1/16W 560J, CR10-560JV
U01AS MAIN (PE0772)	<a href="#">R1038</a>	75014567	RESISTOR, CHIP(1005), 1/16W 103D, CR10-103DV
U01AS MAIN (PE0772)	<a href="#">R1039</a>	75014567	RESISTOR, CHIP(1005), 1/16W 103D, CR10-103DV



U01AS MAIN (PE0772)		<a href="#">R1040</a>	75014568	RESISTOR, CHIP(1005), 1/16W 123D, CR10-123DV
U01AS MAIN (PE0772)		<a href="#">R1041</a>	75014567	RESISTOR, CHIP(1005), 1/16W 103D, CR10-103DV
U01AS MAIN (PE0772)		<a href="#">R1042</a>	75014568	RESISTOR, CHIP(1005), 1/16W 123D, CR10-123DV
U01AS MAIN (PE0772)		<a href="#">R1043</a>	75014568	RESISTOR, CHIP(1005), 1/16W 123D, CR10-123DV
U01AS MAIN (PE0772)		<a href="#">R1044</a>	75014567	RESISTOR, CHIP(1005), 1/16W 103D, CR10-103DV
U01AS MAIN (PE0772)		<a href="#">R1045</a>	75014567	RESISTOR, CHIP(1005), 1/16W 103D, CR10-103DV
U01AS MAIN (PE0772)		<a href="#">R1046</a>	75014567	RESISTOR, CHIP(1005), 1/16W 103D, CR10-103DV
U01AS MAIN (PE0772)		<a href="#">R1047</a>	75014568	RESISTOR, CHIP(1005), 1/16W 123D, CR10-123DV
U01AS MAIN (PE0772)		<a href="#">R1048</a>	75014567	RESISTOR, CHIP(1005), 1/16W 103D, CR10-103DV
U01AS MAIN (PE0772)		<a href="#">R1049</a>	75014568	RESISTOR, CHIP(1005), 1/16W 123D, CR10-123DV
U01AS MAIN (PE0772)		<a href="#">R1050</a>	75014568	RESISTOR, CHIP(1005), 1/16W 123D, CR10-123DV
U01AS MAIN (PE0772)		<a href="#">R1051</a>	75014568	RESISTOR, CHIP(1005), 1/16W 123D, CR10-123DV
U01AS MAIN (PE0772)		<a href="#">R1052</a>	75014568	RESISTOR, CHIP(1005), 1/16W 123D, CR10-123DV
U01AS MAIN (PE0772)		<a href="#">R1053</a>	75014535	RESISTOR, CHIP(1005), 1/16W 100J, CR10-100JV
U01AS MAIN (PE0772)		<a href="#">R1054</a>	75014535	RESISTOR, CHIP(1005), 1/16W 100J, CR10-100JV
U01AS MAIN (PE0772)		<a href="#">R1055</a>	75015304	RESISTOR, CHIP (1005), 1/16W 103J, CR10-103JV
U01AS MAIN (PE0772)		<a href="#">R1056</a>	75014535	RESISTOR, CHIP(1005), 1/16W 100J, CR10-100JV
U01AS MAIN (PE0772)		<a href="#">R1057</a>	75014544	RESISTOR, CHIP(1005), 1/16W 101D, CR10-101DV
U01AS MAIN (PE0772)		<a href="#">R1058</a>	75014544	RESISTOR, CHIP(1005), 1/16W 101D, CR10-101DV
U01AS MAIN (PE0772)		<a href="#">R1059</a>	75015304	RESISTOR, CHIP (1005), 1/16W 103J, CR10-103JV
U01AS MAIN (PE0772)		<a href="#">R1061</a>	75014570	RESISTOR, CHIP(1005), 1/16W 223D, CR10-223DV
U01AS MAIN (PE0772)		<a href="#">R1062</a>	75014570	RESISTOR, CHIP(1005), 1/16W 223D, CR10-223DV
U01AS MAIN (PE0772)		<a href="#">R1065</a>	75014544	RESISTOR, CHIP(1005), 1/16W 101D, CR10-101DV
U01AS MAIN (PE0772)		<a href="#">R1066</a>	75014591	JUMPER, CHIP(1608), 1A, CR16-000V
U01AS MAIN (PE0772)		<a href="#">R1067</a>	75014781	RESISTOR, CHIP(1005), 1/16W 562D, CR10-562DV
U01AS MAIN (PE0772)		<a href="#">R1068</a>	75014567	RESISTOR, CHIP(1005), 1/16W 103D, CR10-103DV
U01AS MAIN (PE0772)		<a href="#">R1069</a>	75014538	RESISTOR, CHIP(1005), 1/16W 470J, CR10-470JV
U01AS MAIN (PE0772)		<a href="#">R1070</a>	75014538	RESISTOR, CHIP(1005), 1/16W 470J, CR10-470JV
U01AS MAIN (PE0772)		<a href="#">R1071</a>	75014535	RESISTOR, CHIP(1005), 1/16W 100J, CR10-100JV
U01AS MAIN (PE0772)		<a href="#">R1072</a>	75014535	RESISTOR, CHIP(1005), 1/16W 100J, CR10-100JV
U01AS MAIN (PE0772)		<a href="#">R1073</a>	75015304	RESISTOR, CHIP (1005), 1/16W 103J, CR10-103JV
U01AS MAIN (PE0772)		<a href="#">R1074</a>	75015304	RESISTOR, CHIP (1005), 1/16W 103J, CR10-103JV
U01AS MAIN (PE0772)		<a href="#">R1075</a>	75015289	RESISTOR, CHIP (1005), 1/16W 471J, CR10-471JV
U01AS MAIN (PE0772)		<a href="#">R1076</a>	75015304	RESISTOR, CHIP (1005), 1/16W 103J, CR10-103JV
U01AS MAIN (PE0772)		<a href="#">R1077</a>	75014535	RESISTOR, CHIP(1005), 1/16W 100J, CR10-100JV
U01AS MAIN (PE0772)		<a href="#">R1080</a>	75014562	RESISTOR, CHIP(1005), 1/16W 472D, CR10-472DV
U01AS MAIN (PE0772)		<a href="#">R1081</a>	75014562	RESISTOR, CHIP(1005), 1/16W 472D, CR10-472DV
U01AS MAIN (PE0772)		<a href="#">R1082</a>	75015309	RESISTOR, CHIP (1005), 1/16W 104J, CR10-104JV
U01AS MAIN (PE0772)		<a href="#">R1083</a>	75016367	RESISTOR CHIP RES 1/16W 204J (1005), CR10-204JV
U01AS MAIN (PE0772)		<a href="#">R1086</a>	75014544	RESISTOR, CHIP(1005), 1/16W 101D, CR10-101DV
U01AS MAIN (PE0772)		<a href="#">R1087</a>	75014544	RESISTOR, CHIP(1005), 1/16W 101D, CR10-101DV
U01AS MAIN (PE0772)		<a href="#">R1088</a>	75015309	RESISTOR, CHIP (1005), 1/16W 104J, CR10-104JV
U01AS MAIN (PE0772)		<a href="#">R1089</a>	75016367	RESISTOR CHIP RES 1/16W 204J (1005), CR10-204JV
U01AS MAIN (PE0772)		<a href="#">R1091</a>	75015287	RESISTOR, CHIP (1005), 1/16W 101J, CR10-101JV
U01AS MAIN (PE0772)		<a href="#">R1092</a>	75015287	RESISTOR, CHIP (1005), 1/16W 101J, CR10-101JV
U01AS MAIN (PE0772)		<a href="#">R1093</a>	75015304	RESISTOR, CHIP (1005), 1/16W 103J, CR10-103JV
U01AS MAIN (PE0772)		<a href="#">R1094</a>	75015293	RESISTOR, CHIP

U01AS MAIN (PE0772)	<a href="#">R1130</a>	75015287	RESISTOR, CHIP (1005), 1/16W 101J, CR10-101JV
U01AS MAIN (PE0772)	<a href="#">R1131</a>	75015287	RESISTOR, CHIP (1005), 1/16W 101J, CR10-101JV
U01AS MAIN (PE0772)	<a href="#">R1134</a>	75015300	RESISTOR, CHIP (1005), 1/16W 472J, CR10-472JV
U01AS MAIN (PE0772)	<a href="#">R1135</a>	75015300	RESISTOR, CHIP (1005), 1/16W 472J, CR10-472JV
U01AS MAIN (PE0772)	<a href="#">R1136</a>	75015304	RESISTOR, CHIP (1005), 1/16W 103J, CR10-103JV
U01AS MAIN (PE0772)	<a href="#">R1137</a>	75015304	RESISTOR, CHIP (1005), 1/16W 103J, CR10-103JV
U01AS MAIN (PE0772)	<a href="#">R1139</a>	75014533	JUMPER, CHIP 1005 1.0A, CR10-000V
U01AS MAIN (PE0772)	<a href="#">R1140</a>	75014587	RESISTOR, CHIP(1005), 1/16W 105J, CR10-105JV
U01AS MAIN (PE0772)	<a href="#">R1141</a>	75014537	RESISTOR, CHIP(1005), 1/16W 330J, CR10-330JV-
U01AS MAIN (PE0772)	<a href="#">R1142</a>	75016372	CHIP RESISTOR (1005), RR0510P-101-D
U01AS MAIN (PE0772)	<a href="#">R1144</a>	75015304	RESISTOR, CHIP (1005), 1/16W 103J, CR10-103JV
U01AS MAIN (PE0772)	<a href="#">R1145</a>	75015304	RESISTOR, CHIP (1005), 1/16W 103J, CR10-103JV
U01AS MAIN (PE0772)	<a href="#">R1147</a>	75015304	RESISTOR, CHIP (1005), 1/16W 103J, CR10-103JV
U01AS MAIN (PE0772)	<a href="#">R1148</a>	75014533	JUMPER, CHIP 1005 1.0A, CR10-000V
U01AS MAIN (PE0772)	<a href="#">R1149</a>	75014533	JUMPER, CHIP 1005 1.0A, CR10-000V
U01AS MAIN (PE0772)	<a href="#">R1150</a>	75014533	JUMPER, CHIP 1005 1.0A, CR10-000V
U01AS MAIN (PE0772)	<a href="#">R1153</a>	75015300	RESISTOR, CHIP (1005), 1/16W 472J, CR10-472JV
U01AS MAIN (PE0772)	<a href="#">R1154</a>	75015300	RESISTOR, CHIP (1005), 1/16W 472J, CR10-472JV
U01AS MAIN (PE0772)	<a href="#">R1155</a>	75015306	RESISTOR, CHIP (1005), 1/16W 333J, CR10-333JV
U01AS MAIN (PE0772)	<a href="#">R1156</a>	75015300	RESISTOR, CHIP (1005), 1/16W 472J, CR10-472JV
U01AS MAIN (PE0772)	<a href="#">R1157</a>	75015295	RESISTOR, CHIP (1005), 1/16W 182J, CR10-182JV
U01AS MAIN (PE0772)	<a href="#">R1158</a>	75015306	RESISTOR, CHIP (1005), 1/16W 333J, CR10-333JV
U01AS MAIN (PE0772)	<a href="#">R1159</a>	75015298	RESISTOR, CHIP (1005), 1/16W 332J, CR10-332JV
U01AS MAIN (PE0772)	<a href="#">R1161</a>	75014533	JUMPER, CHIP 1005 1.0A, CR10-000V
U01AS MAIN (PE0772)	<a href="#">R1162</a>	75014533	JUMPER, CHIP 1005 1.0A, CR10-000V
U01AS MAIN (PE0772)	<a href="#">R1167</a>	75014536	RESISTOR, CHIP(1005), 1/16W 220J, CR10-220JV
U01AS MAIN (PE0772)	<a href="#">R1168</a>	75014536	RESISTOR, CHIP(1005), 1/16W 220J, CR10-220JV
U01AS MAIN (PE0772)	<a href="#">R1169</a>	75014536	RESISTOR, CHIP(1005), 1/16W 220J, CR10-220JV
U01AS MAIN (PE0772)	<a href="#">R1170</a>	75014536	RESISTOR, CHIP(1005), 1/16W 220J, CR10-220JV
U01AS MAIN (PE0772)	<a href="#">R1171</a>	75014536	RESISTOR, CHIP(1005), 1/16W 220J, CR10-220JV
U01AS MAIN (PE0772)	<a href="#">R1172</a>	75014540	RESISTOR, CHIP(1005), 1/16W 560J, CR10-560JV
U01AS MAIN (PE0772)	<a href="#">R1173</a>	75014540	RESISTOR, CHIP(1005), 1/16W 560J, CR10-560JV
U01AS MAIN (PE0772)	<a href="#">R1174</a>	75015287	RESISTOR, CHIP (1005), 1/16W 101J, CR10-101JV
U01AS MAIN (PE0772)	<a href="#">R1175</a>	75015287	RESISTOR, CHIP (1005), 1/16W 101J, CR10-101JV
U01AS MAIN (PE0772)	<a href="#">R1176</a>	75016359	RESISTOR CHIP RES 1/16W 301D (1005), CR10-301DV
U01AS MAIN (PE0772)	<a href="#">R1177</a>	75015287	RESISTOR, CHIP (1005), 1/16W 101J, CR10-101JV
U01AS MAIN (PE0772)	<a href="#">R1210</a>	75015304	RESISTOR, CHIP (1005), 1/16W 103J, CR10-103JV
U01AS MAIN (PE0772)	<a href="#">R1211</a>	75015304	RESISTOR, CHIP (1005), 1/16W 103J, CR10-103JV
U01AS MAIN (PE0772)	<a href="#">R1212</a>	75015304	RESISTOR, CHIP (1005), 1/16W 103J, CR10-103JV
U01AS MAIN (PE0772)	<a href="#">R1213</a>	75015304	RESISTOR, CHIP (1005), 1/16W 103J, CR10-103JV
U01AS MAIN (PE0772)	<a href="#">R1214</a>	75015304	RESISTOR, CHIP (1005), 1/16W 103J, CR10-103JV
U01AS MAIN (PE0772)	<a href="#">R1215</a>	75015304	RESISTOR, CHIP (1005), 1/16W 103J, CR10-103JV
U01AS MAIN (PE0772)	<a href="#">R1217</a>	75015300	RESISTOR, CHIP (1005), 1/16W 472J, CR10-472JV
U01AS MAIN (PE0772)	<a href="#">R1218</a>	75015300	RESISTOR, CHIP (1005), 1/16W 472J, CR10-472JV
U01AS MAIN (PE0772)	<a href="#">R1231</a>	75014550	RESISTOR, CHIP(1005), 1/16W 471D, CR10-471DV
U01AS MAIN (PE0772)	<a href="#">R1248</a>	75015304	RESISTOR, CHIP (1005), 1/16W 103J, CR10-103JV
U01AS MAIN (PE0772)	<a href="#">R1250</a>	75015304	RESISTOR, CHIP (1005), 1/16W 103J, CR10-103JV
U01AS MAIN (PE0772)	<a href="#">R1253</a>	75015304	RESISTOR, CHIP (1005), 1/16W 103J, CR10-103JV
U01AS MAIN (PE0772)	<a href="#">R1266</a>	75016485	RESISTOR CHIP RES 1/8W 272J (2012), CR20-272JV
U01AS MAIN (PE0772)	<a href="#">R1267</a>	75016485	RESISTOR CHIP RES 1/8W 272J (2012), CR20-272JV
U01AS MAIN (PE0772)	<a href="#">R1268</a>	75014533	JUMPER, CHIP 1005 1.0A, CR10-000V
U01AS MAIN (PE0772)	<a href="#">R1269</a>	75014533	JUMPER, CHIP 1005 1.0A, CR10-000V
U01AS MAIN (PE0772)	<a href="#">R1270</a>	75015304	RESISTOR, CHIP (1005), 1/16W 103J, CR10-103JV
U01AS MAIN (PE0772)	<a href="#">R1271</a>	75015309	RESISTOR, CHIP (1005), 1/16W 104J, CR10-104JV
U01AS MAIN (PE0772)	<a href="#">R1272</a>	75016367	RESISTOR CHIP RES 1/16W 204J (1005), CR10-204JV
U01AS MAIN (PE0772)	<a href="#">R1600</a>	75014779	RESISTOR, CHIP(1005), 1/16W 4R7J, CR10-4R7JV
U01AS MAIN (PE0772)	<a href="#">R1601</a>	75014779	RESISTOR, CHIP(1005), 1/16W 4R7J, CR10-4R7JV
U01AS MAIN (PE0772)	<a href="#">R1604</a>	75015287	RESISTOR, CHIP (1005), 1/16W 101J, CR10-101JV
U01AS MAIN (PE0772)	<a href="#">R1605</a>	75015287	RESISTOR, CHIP (1005), 1/16W 101J, CR10-101JV
U01AS MAIN (PE0772)	<a href="#">R1606</a>	75015304	RESISTOR, CHIP (1005), 1/16W 103J, CR10-103JV
U01AS MAIN (PE0772)	<a href="#">R3702</a>	75014562	RESISTOR, CHIP(1005), 1/16W 472D, CR10-472DV
U01AS MAIN (PE0772)	<a href="#">R3703</a>	75014562	RESISTOR, CHIP(1005), 1/16W 472D, CR10-472DV
U01AS MAIN (PE0772)	<a href="#">R3704</a>	75014577	RESISTOR, CHIP(1005), 1/16W 473D, CR10-473DV
U01AS MAIN (PE0772)	<a href="#">R3705</a>	75014577	RESISTOR, CHIP(1005), 1/16W 473D, CR10-473DV
U01AS MAIN (PE0772)	<a href="#">R3707</a>	75014544	RESISTOR, CHIP(1005), 1/16W 101D, CR10-101DV
U01AS MAIN (PE0772)	<a href="#">R3708</a>	75014544	RESISTOR, CHIP(1005), 1/16W 101D, CR10-101DV
U01AS MAIN (PE0772)	<a href="#">R3709</a>	75014544	RESISTOR, CHIP(1005), 1/16W 101D, CR10-101DV
U01AS MAIN (PE0772)	<a href="#">R3710</a>	75014577	RESISTOR, CHIP(1005), 1/16W 473D, CR10-473DV
U01AS MAIN (PE0772)	<a href="#">R3711</a>	75014567	RESISTOR, CHIP(1005), 1/16W 103D, CR10-103DV
U01AS MAIN (PE0772)	<a href="#">R3716</a>	75014570	RESISTOR, CHIP(1005), 1/16W 223D, CR10-223DV
U01AS MAIN (PE0772)	<a href="#">R3717</a>	75014570	RESISTOR, CHIP(1005), 1/16W 223D, CR10-223DV
U01AS MAIN (PE0772)	<a href="#">R3718</a>	75014591	JUMPER, CHIP(1608), 1A, CR16-000V
U01AS MAIN (PE0772)	<a href="#">R3719</a>	75014550	RESISTOR, CHIP(1005), 1/16W 471D, CR10-471DV
U01AS MAIN (PE0772)	<a href="#">R3720</a>	75014570	RESISTOR, CHIP(1005), 1/16W 223D, CR10-223DV
U01AS MAIN (PE0772)	<a href="#">R3721</a>	75014544	RESISTOR, CHIP(1005), 1/16W 101D, CR10-101DV
U01AS MAIN (PE0772)	<a href="#">R3722</a>	75014567	RESISTOR, CHIP(1005), 1/16W 103D, CR10-103DV



U01AS MAIN (PE0772)		<a href="#">R3723</a>	75014565	RESISTOR, CHIP(1005), 1/16W 822D, CR10-822DV
U01AS MAIN (PE0772)		<a href="#">R3724</a>	75014591	JUMPER, CHIP(1608), 1A, CR16-000V
U01AS MAIN (PE0772)		<a href="#">R3725</a>	75014591	JUMPER, CHIP(1608), 1A, CR16-000V
U01AS MAIN (PE0772)		<a href="#">R3726</a>	75014591	JUMPER, CHIP(1608), 1A, CR16-000V
U01AS MAIN (PE0772)		<a href="#">R3727</a>	75014591	JUMPER, CHIP(1608), 1A, CR16-000V
U01AS MAIN (PE0772)		<a href="#">R3728</a>	75014591	JUMPER, CHIP(1608), 1A, CR16-000V
U01AS MAIN (PE0772)		<a href="#">R3729</a>	75014570	RESISTOR, CHIP(1005), 1/16W 223D, CR10-223DV
U01AS MAIN (PE0772)		<a href="#">R3730</a>	75014550	RESISTOR, CHIP(1005), 1/16W 471D, CR10-471DV
U01AS MAIN (PE0772)		<a href="#">R3731</a>	75014594	RESISTOR, CHIP(2012), 1/8W 3R9J, CR20-3R9JV
U01AS MAIN (PE0772)		<a href="#">R3732</a>	75014594	RESISTOR, CHIP(2012), 1/8W 3R9J, CR20-3R9JV
U01AS MAIN (PE0772)		<a href="#">R3733</a>	75014594	RESISTOR, CHIP(2012), 1/8W 3R9J, CR20-3R9JV
U01AS MAIN (PE0772)		<a href="#">R3734</a>	75014594	RESISTOR, CHIP(2012), 1/8W 3R9J, CR20-3R9JV
U01AS MAIN (PE0772)		<a href="#">R3735</a>	75014559	RESISTOR, CHIP(1005), 1/16W 332D, CR10-332DV
U01AS MAIN (PE0772)		<a href="#">R3736</a>	75014783	RESISTOR, CHIP(1005), 1/16W 153D, CR10-153DV
U01AS MAIN (PE0772)		<a href="#">R3737</a>	75014783	RESISTOR, CHIP(1005), 1/16W 153D, CR10-153DV
U01AS MAIN (PE0772)		<a href="#">R3738</a>	75016361	RESISTOR CHIP RES 1/16W 623D (1005), CR10-623DV
U01AS MAIN (PE0772)		<a href="#">R3739</a>	75016361	RESISTOR CHIP RES 1/16W 623D (1005), CR10-623DV
U01AS MAIN (PE0772)		<a href="#">R3740</a>	75014570	RESISTOR, CHIP(1005), 1/16W 223D, CR10-223DV
U01AS MAIN (PE0772)		<a href="#">R3741</a>	75014570	RESISTOR, CHIP(1005), 1/16W 223D, CR10-223DV
U01AS MAIN (PE0772)		<a href="#">R3745</a>	75014557	RESISTOR, CHIP(1005), 1/16W 222D, CR10-222DV
U01AS MAIN (PE0772)		<a href="#">R3747</a>	75014570	RESISTOR, CHIP(1005), 1/16W 223D, CR10-223DV
U01AS MAIN (PE0772)		<a href="#">R3748</a>	75014552	RESISTOR, CHIP(1005), 1/16W 102D, CR10-102DV
U01AS MAIN (PE0772)		<a href="#">R3749</a>	75014581	RESISTOR, CHIP(1005), 1/16W 104D, CR10-104DV
U01AS MAIN (PE0772)		<a href="#">R3750</a>	75014581	RESISTOR, CHIP(1005), 1/16W 104D, CR10-104DV
U01AS MAIN (PE0772)		<a href="#">R3751</a>	75014570	RESISTOR, CHIP(1005), 1/16W 223D, CR10-223DV
U01AS MAIN (PE0772)		<a href="#">R3752</a>	75014567	RESISTOR, CHIP(1005), 1/16W 103D, CR10-103DV
U01AS MAIN (PE0772)		<a href="#">R3753</a>	75014577	RESISTOR, CHIP(1005), 1/16W 473D, CR10-473DV
U01AS MAIN (PE0772)		<a href="#">R3754</a>	75014567	RESISTOR, CHIP(1005), 1/16W 103D, CR10-103DV
U01AS MAIN (PE0772)		<a href="#">R3755</a>	75014570	RESISTOR, CHIP(1005), 1/16W 223D, CR10-223DV
U01AS MAIN (PE0772)		<a href="#">R3756</a>	75014581	RESISTOR, CHIP(1005), 1/16W 104D, CR10-104DV
U01AS MAIN (PE0772)		<a href="#">R3757</a>	75014552	RESISTOR, CHIP(1005), 1/16W 102D, CR10-102DV
U01AS MAIN (PE0772)		<a href="#">R3758</a>	75014567	RESISTOR, CHIP(1005), 1/16W 103D, CR10-103DV
U01AS MAIN (PE0772)		<a href="#">R3759</a>	75014562	RESISTOR, CHIP(1005), 1/16W 472D, CR10-472DV
U01AS MAIN (PE0772)		<a href="#">R3760</a>	75014567	RESISTOR, CHIP(1005), 1/16W 103D, CR10-103DV
U01AS MAIN (PE0772)		<a href="#">R3801</a>	75014562	RESISTOR, CHIP(1005), 1/16W 472D, CR10-472DV
U01AS MAIN (PE0772)		<a href="#">R3802</a>	75014562	RESISTOR, CHIP(1005), 1/16W 472D, CR10-472DV
U01AS MAIN (PE0772)		<a href="#">R3803</a>	75014570	RESISTOR, CHIP(1005), 1/16W 223D, CR10-223DV
U01AS MAIN (PE0772)		<a href="#">R3804</a>	75014570	RESISTOR, CHIP(1005), 1/16W 223D, CR10-223DV
U01AS MAIN (PE0772)		<a href="#">R3805</a>	75014567	RESISTOR, CHIP(1005), 1/16W 103D, CR10-103DV
U01AS MAIN (PE0772)		<a href="#">R3806</a>	75014567	RESISTOR, CHIP(1005), 1/16W 103D, CR10-103DV
U01AS MAIN (PE0772)		<a href="#">R3807</a>	75014567	RESISTOR, CHIP(1005), 1/16W 103D, CR10-103DV
U01AS MAIN (PE0772)		<a href="#">R3808</a>	75014577	RESISTOR, CHIP(1005), 1/16W 473D, CR10-473DV
U01AS MAIN (PE0772)		<a href="#">R3809</a>	75014581	RESISTOR, CHIP(1005), 1/16W 104D, CR10-104DV
U01AS MAIN (PE0772)		<a href="#">R3811</a>	75014783	RESISTOR, CHIP(1005), 1/16W 153D, CR10-153DV
U01AS MAIN (PE0772)		<a href="#">R3812</a>	75014783	RESISTOR, CHIP(1005), 1/16W 153D, CR10-153DV
U01AS MAIN (PE0772)		<a href="#">R3813</a>	75014570	RESISTOR, CHIP(1005), 1/16W 223D, CR10-223DV
U01AS MAIN (PE0772)		<a href="#">R3814</a>	75014570	RESISTOR, CHIP(1005), 1/16W 223D, CR10-223DV
U01AS MAIN (PE0772)		<a href="#">R3815</a>	75014570	RESISTOR, CHIP(1005), 1/16W 223D, CR10-223DV
U01AS MAIN (PE0772)		<a href="#">R3816</a>	75014570	RESISTOR, CHIP(1005), 1/16W 223D, CR10-223DV
U01AS MAIN (PE0772)		<a href="#">R3819</a>	75014559	RESISTOR, CHIP(1005), 1/16W 332D, CR10-332DV
U01AS MAIN (PE0772)		<a href="#">R6000</a>	75014785	RESISTOR, CHIP(2012), 1/8W 750J, CR20-750JV
U01AS MAIN (PE0772)		<a href="#">R6001</a>	75014785	RESISTOR, CHIP(2012), 1/8W 750J, CR20-750JV
U01AS MAIN (PE0772)		<a href="#">R6002</a>	75014785	RESISTOR, CHIP(2012), 1/8W 750J, CR20-750JV
U01AS MAIN (PE0772)		<a href="#">R6003</a>	75014785	RESISTOR, CHIP(2012), 1/8W 750J, CR20-750JV
U01AS MAIN (PE0772)		<a href="#">R6004</a>	75014786	RESISTOR, CHIP(2012), 1/8W 151J, CR20-151JV
U01AS MAIN (PE0772)		<a href="#">R6006</a>	75014786	RESISTOR, CHIP(2012), 1/8W 151J, CR20-151JV
U01AS MAIN (PE0772)		<a href="#">R6007</a>	75015304	RESISTOR, CHIP (1005), 1/16W 103J, CR10-103JV
U01AS MAIN (PE0772)		<a href="#">R6008</a>	75016484	RESISTOR CHIP RES 1/16W 183J (1005), CR10-183JV
U01AS MAIN (PE0772)		<a href="#">R6009</a>	75014567	RESISTOR, CHIP(1005), 1/16W 103D, CR10-103DV
U01AS MAIN (PE0772)		<a href="#">R6010</a>	75016484	RESISTOR CHIP RES 1/16W 183J (1005), CR10-183JV
U01AS MAIN (PE0772)		<a href="#">R6011</a>	75015309	RESISTOR, CHIP (1005), 1/16W 104J, CR10-104JV
U01AS MAIN (PE0772)		<a href="#">R6012</a>	75015309	RESISTOR, CHIP (1005), 1/16W 104J, CR10-104JV
U01AS MAIN (PE0772)		<a href="#">R6013</a>	75014552	RESISTOR, CHIP(1005), 1/16W 102D, CR10-102DV
U01AS MAIN (PE0772)		<a href="#">R6014</a>	75014552	RESISTOR, CHIP(1005), 1/16W 102D, CR10-102DV
U01AS MAIN (PE0772)		<a href="#">R6015</a>	75014533	JUMPER, CHIP 1005 1.0A, CR10-000V
U01AS MAIN (PE0772)		<a href="#">R6016</a>	75014533	JUMPER, CHIP 1005 1.0A, CR10-000V
U01AS MAIN (PE0772)		<a href="#">R6017</a>	75015300	RESISTOR, CHIP (1005), 1/16W 472J, CR10-472JV
U01AS MAIN (PE0772)		<a href="#">R6018</a>	75014552	RESISTOR, CHIP(1005), 1/16W 102D, CR10-102DV
U01AS MAIN (PE0772)		<a href="#">R6019</a>	75014552	RESISTOR, CHIP(1005), 1/16W 102D, CR10-102DV
U01AS MAIN (PE0772)		<a href="#">R6030</a>	75014785	RESISTOR, CHIP(2012), 1/8W 750J, CR20-750JV
U01AS MAIN (PE0772)		<a href="#">R6031</a>	75014785	RESISTOR, CHIP(2012), 1/8W 750J, CR20-750JV
U01AS MAIN (PE0772)		<a href="#">R6032</a>	75015300	RESISTOR, CHIP (1005), 1/16W 472J, CR10-472JV
U01AS MAIN (PE0772)		<a href="#">R6033</a>	75015300	RESISTOR, CHIP (1005), 1/16W 472J, CR10-472JV
U01AS MAIN (PE0772)		<a href="#">R6041</a>	75014552	RESISTOR, CHIP(1005), 1/16W 102D, CR10-102DV
U01AS MAIN (PE0772)		<a href="#">R6042</a>	75014552	RESISTOR, CHIP(1005), 1/16W 102D, CR10-102DV
U01AS MAIN (PE0772)		<a href="#">R6043</a>	75014785	RESISTOR, CHIP(2012), 1/8W 750J, CR20-750JV

U01AS MAIN (PE0772)		<a href="#">R6044</a>	75014785	RESISTOR, CHIP(2012), 1/8W 750J, CR20-750JV
U01AS MAIN (PE0772)		<a href="#">R6045</a>	75014785	RESISTOR, CHIP(2012), 1/8W 750J, CR20-750JV
U01AS MAIN (PE0772)		<a href="#">R6046</a>	75015293	RESISTOR, CHIP (1005), 1/16W 102J, CR10-102JV
U01AS MAIN (PE0772)		<a href="#">R6047</a>	75015291	RESISTOR, CHIP (1005), 1/16W 681J, CR10-681JV
U01AS MAIN (PE0772)		<a href="#">R6048</a>	75015289	RESISTOR, CHIP (1005), 1/16W 471J, CR10-471JV
U01AS MAIN (PE0772)		<a href="#">R6049</a>	75015291	RESISTOR, CHIP (1005), 1/16W 681J, CR10-681JV
U01AS MAIN (PE0772)		<a href="#">R6050</a>	75015293	RESISTOR, CHIP (1005), 1/16W 102J, CR10-102JV
U01AS MAIN (PE0772)		<a href="#">R6051</a>	75015293	RESISTOR, CHIP (1005), 1/16W 102J, CR10-102JV
U01AS MAIN (PE0772)		<a href="#">R6052</a>	75015291	RESISTOR, CHIP (1005), 1/16W 681J, CR10-681JV
U01AS MAIN (PE0772)		<a href="#">R6053</a>	75015289	RESISTOR, CHIP (1005), 1/16W 471J, CR10-471JV
U01AS MAIN (PE0772)		<a href="#">R6054</a>	75015291	RESISTOR, CHIP (1005), 1/16W 681J, CR10-681JV
U01AS MAIN (PE0772)		<a href="#">R6055</a>	75015293	RESISTOR, CHIP (1005), 1/16W 102J, CR10-102JV
U01AS MAIN (PE0772)		<a href="#">R6060</a>	75014785	RESISTOR, CHIP(2012), 1/8W 750J, CR20-750JV
U01AS MAIN (PE0772)		<a href="#">R6061</a>	75014552	RESISTOR, CHIP(1005), 1/16W 102D, CR10-102DV
U01AS MAIN (PE0772)		<a href="#">R6062</a>	75014552	RESISTOR, CHIP(1005), 1/16W 102D, CR10-102DV
U01AS MAIN (PE0772)		<a href="#">R6063</a>	75016486	RESISTOR CHIP RES 1/4W 750F (3216), CR32-750FV
U01AS MAIN (PE0772)		<a href="#">R6064</a>	75016486	RESISTOR CHIP RES 1/4W 750F (3216), CR32-750FV
U01AS MAIN (PE0772)		<a href="#">R6065</a>	75016486	RESISTOR CHIP RES 1/4W 750F (3216), CR32-750FV
U01AS MAIN (PE0772)		<a href="#">R6066</a>	75016486	RESISTOR CHIP RES 1/4W 750F (3216), CR32-750FV
U01AS MAIN (PE0772)		<a href="#">R6067</a>	75014533	JUMPER, CHIP 1005 1.0A, CR10-000V
U01AS MAIN (PE0772)		<a href="#">R6068</a>	75014533	JUMPER, CHIP 1005 1.0A, CR10-000V
U01AS MAIN (PE0772)		<a href="#">R6100</a>	75014785	RESISTOR, CHIP(2012), 1/8W 750J, CR20-750JV
U01AS MAIN (PE0772)		<a href="#">R6101</a>	75014785	RESISTOR, CHIP(2012), 1/8W 750J, CR20-750JV
U01AS MAIN (PE0772)		<a href="#">R6103</a>	75015304	RESISTOR, CHIP (1005), 1/16W 103J, CR10-103JV
U01AS MAIN (PE0772)		<a href="#">R6104</a>	75016484	RESISTOR CHIP RES 1/16W 183J (1005), CR10-183JV
U01AS MAIN (PE0772)		<a href="#">R6105</a>	75015304	RESISTOR, CHIP (1005), 1/16W 103J, CR10-103JV
U01AS MAIN (PE0772)		<a href="#">R6106</a>	75016484	RESISTOR CHIP RES 1/16W 183J (1005), CR10-183JV
U01AS MAIN (PE0772)		<a href="#">R6107</a>	75014552	RESISTOR, CHIP(1005), 1/16W 102D, CR10-102DV
U01AS MAIN (PE0772)		<a href="#">R6108</a>	75014533	JUMPER, CHIP 1005 1.0A, CR10-000V
U01AS MAIN (PE0772)		<a href="#">R6109</a>	75014552	RESISTOR, CHIP(1005), 1/16W 102D, CR10-102DV
U01AS MAIN (PE0772)		<a href="#">R6110</a>	75014533	JUMPER, CHIP 1005 1.0A, CR10-000V
U01AS MAIN (PE0772)		<a href="#">R6111</a>	75015309	RESISTOR, CHIP (1005), 1/16W 104J, CR10-104JV
U01AS MAIN (PE0772)		<a href="#">R6112</a>	75015309	RESISTOR, CHIP (1005), 1/16W 104J, CR10-104JV
U01AS MAIN (PE0772)		<a href="#">R6113</a>	75015304	RESISTOR, CHIP (1005), 1/16W 103J, CR10-103JV
U01AS MAIN (PE0772)		<a href="#">R6114</a>	75014552	RESISTOR, CHIP(1005), 1/16W 102D, CR10-102DV
U01AS MAIN (PE0772)		<a href="#">R6115</a>	75014552	RESISTOR, CHIP(1005), 1/16W 102D, CR10-102DV
U01AS MAIN (PE0772)		<a href="#">R6200</a>	75014785	RESISTOR, CHIP(2012), 1/8W 750J, CR20-750JV
U01AS MAIN (PE0772)		<a href="#">R6201</a>	75014785	RESISTOR, CHIP(2012), 1/8W 750J, CR20-750JV
U01AS MAIN (PE0772)		<a href="#">R6202</a>	75014785	RESISTOR, CHIP(2012), 1/8W 750J, CR20-750JV
U01AS MAIN (PE0772)		<a href="#">R6203</a>	75014552	RESISTOR, CHIP(1005), 1/16W 102D, CR10-102DV
U01AS MAIN (PE0772)		<a href="#">R6204</a>	75014552	RESISTOR, CHIP(1005), 1/16W 102D, CR10-102DV
U01AS MAIN (PE0772)		<a href="#">R6501</a>	75014533	JUMPER, CHIP 1005 1.0A, CR10-000V
U01AS MAIN (PE0772)		<a href="#">R6502</a>	75014533	JUMPER, CHIP 1005 1.0A, CR10-000V
U01AS MAIN (PE0772)		<a href="#">R6503</a>	75014533	JUMPER, CHIP 1005 1.0A, CR10-000V
U01AS MAIN (PE0772)		<a href="#">R6504</a>	75014533	JUMPER, CHIP 1005 1.0A, CR10-000V
U01AS MAIN (PE0772)		<a href="#">R6505</a>	75014533	JUMPER, CHIP 1005 1.0A, CR10-000V
U01AS MAIN (PE0772)		<a href="#">R6506</a>	75014533	JUMPER, CHIP 1005 1.0A, CR10-000V
U01AS MAIN (PE0772)		<a href="#">R6507</a>	75014533	J



U01AS MAIN (PE0772)		<a href="#">R6594</a>	75014535	RESISTOR, CHIP(1005), 1/16W 100J, CR10-100JV
U01AS MAIN (PE0772)		<a href="#">R6595</a>	75014535	RESISTOR, CHIP(1005), 1/16W 100J, CR10-100JV
U01AS MAIN (PE0772)		<a href="#">R6596</a>	75014535	RESISTOR, CHIP(1005), 1/16W 100J, CR10-100JV
U01AS MAIN (PE0772)		<a href="#">R6597</a>	75014535	RESISTOR, CHIP(1005), 1/16W 100J, CR10-100JV
U01AS MAIN (PE0772)		<a href="#">R6598</a>	75014535	RESISTOR, CHIP(1005), 1/16W 100J, CR10-100JV
U01AS MAIN (PE0772)		<a href="#">R6599</a>	75014535	RESISTOR, CHIP(1005), 1/16W 100J, CR10-100JV
U01AS MAIN (PE0772)		<a href="#">R6601</a>	75014554	RESISTOR, CHIP(1005), 1/16W 152D, CR10-152DV
U01AS MAIN (PE0772)		<a href="#">R6602</a>	75014554	RESISTOR, CHIP(1005), 1/16W 152D, CR10-152DV
U01AS MAIN (PE0772)		<a href="#">R6603</a>	75014552	RESISTOR, CHIP(1005), 1/16W 102D, CR10-102DV
U01AS MAIN (PE0772)		<a href="#">R6604</a>	75014552	RESISTOR, CHIP(1005), 1/16W 102D, CR10-102DV
U01AS MAIN (PE0772)		<a href="#">R6605</a>	75014535	RESISTOR, CHIP(1005), 1/16W 100J, CR10-100JV
U01AS MAIN (PE0772)		<a href="#">R6606</a>	75014535	RESISTOR, CHIP(1005), 1/16W 100J, CR10-100JV
U01AS MAIN (PE0772)		<a href="#">R6607</a>	75014562	RESISTOR, CHIP(1005), 1/16W 472D, CR10-472DV
U01AS MAIN (PE0772)		<a href="#">R6608</a>	75014562	RESISTOR, CHIP(1005), 1/16W 472D, CR10-472DV
U01AS MAIN (PE0772)		<a href="#">R6609</a>	75014562	RESISTOR, CHIP(1005), 1/16W 472D, CR10-472DV
U01AS MAIN (PE0772)		<a href="#">R6610</a>	75014562	RESISTOR, CHIP(1005), 1/16W 472D, CR10-472DV
U01AS MAIN (PE0772)		<a href="#">R6611</a>	75014552	RESISTOR, CHIP(1005), 1/16W 102D, CR10-102DV
U01AS MAIN (PE0772)		<a href="#">R6612</a>	75014552	RESISTOR, CHIP(1005), 1/16W 102D, CR10-102DV
U01AS MAIN (PE0772)		<a href="#">R6613</a>	75014552	RESISTOR, CHIP(1005), 1/16W 102D, CR10-102DV
U01AS MAIN (PE0772)		<a href="#">R6614</a>	75014562	RESISTOR, CHIP(1005), 1/16W 472D, CR10-472DV
U01AS MAIN (PE0772)		<a href="#">R6615</a>	75014562	RESISTOR, CHIP(1005), 1/16W 472D, CR10-472DV
U01AS MAIN (PE0772)		<a href="#">R6616</a>	75014562	RESISTOR, CHIP(1005), 1/16W 472D, CR10-472DV
U01AS MAIN (PE0772)		<a href="#">R6617</a>	75014562	RESISTOR, CHIP(1005), 1/16W 472D, CR10-472DV
U01AS MAIN (PE0772)		<a href="#">R6618</a>	75014562	RESISTOR, CHIP(1005), 1/16W 472D, CR10-472DV
U01AS MAIN (PE0772)		<a href="#">R6619</a>	75014562	RESISTOR, CHIP(1005), 1/16W 472D, CR10-472DV
U01AS MAIN (PE0772)		<a href="#">R6620</a>	75014552	RESISTOR, CHIP(1005), 1/16W 102D, CR10-102DV
U01AS MAIN (PE0772)		<a href="#">R6621</a>	75014562	RESISTOR, CHIP(1005), 1/16W 472D, CR10-472DV
U01AS MAIN (PE0772)		<a href="#">R6622</a>	75014562	RESISTOR, CHIP(1005), 1/16W 472D, CR10-472DV
U01AS MAIN (PE0772)		<a href="#">R6625</a>	75007601	RESISTOR, CHIP(1005), CR1/16S 473JV PB(F)
U01AS MAIN (PE0772)		<a href="#">R6626</a>	75007601	RESISTOR, CHIP(1005), CR1/16S 473JV PB(F)
U01AS MAIN (PE0772)		<a href="#">R6627</a>	75007601	RESISTOR, CHIP(1005), CR1/16S 473JV PB(F)
U01AS MAIN (PE0772)		<a href="#">R6628</a>	75007601	RESISTOR, CHIP(1005), CR1/16S 473JV PB(F)
U01AS MAIN (PE0772)		<a href="#">R6629</a>	75007601	RESISTOR, CHIP(1005), CR1/16S 473JV PB(F)
U01AS MAIN (PE0772)		<a href="#">R6630</a>	75007601	RESISTOR, CHIP(1005), CR1/16S 473JV PB(F)
U01AS MAIN (PE0772)		<a href="#">R6640</a>	75016363	RESISTOR CHIP RES 1/16W 201J (1005), CR10-201JV
U01AS MAIN (PE0772)		<a href="#">R6641</a>	75014572	RESISTOR, CHIP(1005), 1/16W 273D, CR10-273DV
U01AS MAIN (PE0772)		<a href="#">R6642</a>	75016363	RESISTOR CHIP RES 1/16W 201J (1005), CR10-201JV
U01AS MAIN (PE0772)		<a href="#">R6650</a>	75007601	RESISTOR, CHIP(1005), CR1/16S 473JV PB(F)
U01AS MAIN (PE0772)		<a href="#">R6651</a>	75007601	RESISTOR, CHIP(1005), CR1/16S 473JV PB(F)
U01AS MAIN (PE0772)		<a href="#">R6652</a>	75015296	RESISTOR, CHIP (1005), 1/16W 222J, CR10-222JV
U01AS MAIN (PE0772)		<a href="#">R6653</a>	75016483	RESISTOR CHIP RES 1/16W 910D (1005), CR10-911DV
U01AS MAIN (PE0772)		<a href="#">R6654</a>	75015296	RESISTOR, CHIP (1005), 1/16W 222J, CR10-222JV
U01AS MAIN (PE0772)		<a href="#">R6655</a>	75016483	RESISTOR CHIP RES 1/16W 910D (1005), CR10-911DV
U01AS MAIN (PE0772)		<a href="#">R6656</a>	75014535	RESISTOR, CHIP(1005), 1/16W 100J, CR10-100JV
U01AS MAIN (PE0772)		<a href="#">R6657</a>	75014535	RESISTOR, CHIP(1005), 1/16W 100J, CR10-100JV
U01AS MAIN (PE0772)		<a href="#">R6658</a>	75015304	RESISTOR, CHIP (1005), 1/16W 103J, CR10-103JV
U01AS MAIN (PE0772)		<a href="#">R6659</a>	75014562	RESISTOR, CHIP(1005), 1/16W 472D, CR10-472DV
U01AS MAIN (PE0772)		<a href="#">R6660</a>	75007601	RESISTOR, CHIP(1005), CR1/16S 473JV PB(F)
U01AS MAIN (PE0772)		<a href="#">R6661</a>	75007601	RESISTOR, CHIP(1005), CR1/16S 473JV PB(F)
U01AS MAIN (PE0772)		<a href="#">R6662</a>	75015296	RESISTOR, CHIP (1005), 1/16W 222J, CR10-222JV
U01AS MAIN (PE0772)		<a href="#">R6663</a>	75016483	RESISTOR CHIP RES 1/16W 910D (1005), CR10-911DV
U01AS MAIN (PE0772)		<a href="#">R6664</a>	75015296	RESISTOR, CHIP (1005), 1/16W 222J, CR10-222JV
U01AS MAIN (PE0772)		<a href="#">R6665</a>	75016483	RESISTOR CHIP RES 1/16W 910D (1005), CR10-911DV
U01AS MAIN (PE0772)		<a href="#">R6666</a>	75014535	RESISTOR, CHIP(1005), 1/16W 100J, CR10-100JV
U01AS MAIN (PE0772)		<a href="#">R6667</a>	75014535	RESISTOR, CHIP(1005), 1/16W 100J, CR10-100JV
U01AS MAIN (PE0772)		<a href="#">R6668</a>	75015304	RESISTOR, CHIP (1005), 1/16W 103J, CR10-103JV
U01AS MAIN (PE0772)		<a href="#">R6670</a>	75007601	RESISTOR, CHIP(1005), CR1/16S 473JV PB(F)
U01AS MAIN (PE0772)		<a href="#">R6671</a>	75007601	RESISTOR, CHIP(1005), CR1/16S 473JV PB(F)
U01AS MAIN (PE0772)		<a href="#">R6672</a>	75015296	RESISTOR, CHIP (1005), 1/16W 222J, CR10-222JV
U01AS MAIN (PE0772)		<a href="#">R6673</a>	75016483	RESISTOR CHIP RES 1/16W 910D (1005), CR10-911DV
U01AS MAIN (PE0772)		<a href="#">R6674</a>	75015296	RESISTOR, CHIP (1005), 1/16W 222J, CR10-222JV
U01AS MAIN (PE0772)		<a href="#">R6675</a>	75016483	RESISTOR CHIP RES 1/16W 910D (1005), CR10-911DV
U01AS MAIN (PE0772)		<a href="#">R6676</a>	75014535	RESISTOR, CHIP(1005), 1/16W 100J, CR10-100JV
U01AS MAIN (PE0772)		<a href="#">R6677</a>	75014535	RESISTOR, CHIP(1005), 1/16W 100J, CR10-100JV
U01AS MAIN (PE0772)		<a href="#">R6678</a>	75015304	RESISTOR, CHIP (1005), 1/16W 103J, CR10-103JV
U01AS MAIN (PE0772)		<a href="#">R7002</a>	75014562	RESISTOR, CHIP(1005), 1/16W 472D, CR10-472DV
U01AS MAIN (PE0772)		<a href="#">R7003</a>	75016366	RESISTOR CHIP RES 1/16W 153J (1005), CR10-153JV
U01AS MAIN (PE0772)		<a href="#">R7030</a>	75015304	RESISTOR, CHIP (1005), 1/16W 103J, CR10-103JV
U01AS MAIN (PE0772)		<a href="#">R7031</a>	75015302	RESISTOR, CHIP (1005), 1/16W 682J, CR10-682JV
U01AS MAIN (PE0772)		<a href="#">R7032</a>	75015287	RESISTOR, CHIP (1005), 1/16W 101J, CR10-101JV
U01AS MAIN (PE0772)		<a href="#">R7033</a>	75016364	RESISTOR CHIP RES 1/16W 331J (1005), CR10-331JV
U01AS MAIN (PE0772)		<a href="#">R7034</a>	75016364	RESISTOR CHIP RES 1/16W 331J (1005), CR10-331JV
U01AS MAIN (PE0772)		<a href="#">R7035</a>	75016364	RESISTOR CHIP RES 1/16W 331J (1005), CR10-331JV
U01AS MAIN (PE0772)		<a href="#">R7036</a>	75014533	JUMPER, CHIP 1005 1.0A, CR10-000V
U01AS MAIN (PE0772)		<a href="#">R7100</a>	75015304	RESISTOR, CHIP (1005), 1/16W 103J, CR10-103JV
U01AS MAIN (PE0772)		<a href="#">R7101</a>	75015304	RESISTOR, CHIP (1005), 1/16W 103J, CR10-103JV

U01AS MAIN (PE0772)	<a href="#">R7502</a>	75012557	CAPACITOR, CERA CHIP, 50V JB 102K 1005 SIZE, C1005JB1H102KT
U01AS MAIN (PE0772)	<a href="#">R7503</a>	75014533	JUMPER, CHIP 1005 1.0A, CR10-000V
U01AS MAIN (PE0772)	<a href="#">R7504</a>	75014533	JUMPER, CHIP 1005 1.0A, CR10-000V
U01AS MAIN (PE0772)	<a href="#">R7505</a>	75014533	JUMPER, CHIP 1005 1.0A, CR10-000V
U01AS MAIN (PE0772)	<a href="#">R7506</a>	75014533	JUMPER, CHIP 1005 1.0A, CR10-000V
U01AS MAIN (PE0772)	<a href="#">R7507</a>	75014537	RESISTOR, CHIP(1005), 1/16W 330J, CR10-330JV-
U01AS MAIN (PE0772)	<a href="#">R7508</a>	75015299	RESISTOR, CHIP (1005), 1/16W 392J, CR10-392JV
U01AS MAIN (PE0772)	<a href="#">R7509</a>	75015299	RESISTOR, CHIP (1005), 1/16W 392J, CR10-392JV
U01AS MAIN (PE0772)	<a href="#">R7510</a>	75014537	RESISTOR, CHIP(1005), 1/16W 330J, CR10-330JV-
U01AS MAIN (PE0772)	<a href="#">R7511</a>	75016364	RESISTOR CHIP RES 1/16W 331J (1005), CR10-331JV
U01AS MAIN (PE0772)	<a href="#">R7512</a>	75014537	RESISTOR, CHIP(1005), 1/16W 330J, CR10-330JV-
U01AS MAIN (PE0772)	<a href="#">R7513</a>	75016358	RESISTOR CHIP RES 1/16W 390J (1005), CR10-390JV
U01AS MAIN (PE0772)	<a href="#">R7515</a>	75015293	RESISTOR, CHIP (1005), 1/16W 102J, CR10-102JV
U01AS MAIN (PE0772)	<a href="#">R7516</a>	75015296	RESISTOR, CHIP (1005), 1/16W 222J, CR10-222JV
U01AS MAIN (PE0772)	<a href="#">R7517</a>	75015302	RESISTOR, CHIP (1005), 1/16W 682J, CR10-682JV
U01AS MAIN (PE0772)	<a href="#">R7518</a>	75016365	RESISTOR CHIP RES 1/16W 272J (1005), CR10-272JV
U01AS MAIN (PE0772)	<a href="#">R7519</a>	75016364	RESISTOR CHIP RES 1/16W 331J (1005), CR10-331JV
U01AS MAIN (PE0772)	<a href="#">R9001</a>	75015298	RESISTOR, CHIP (1005), 1/16W 332J, CR10-332JV
U01AS MAIN (PE0772)	<a href="#">R9002</a>	75015298	RESISTOR, CHIP (1005), 1/16W 332J, CR10-332JV
U01AS MAIN (PE0772)	<a href="#">R9003</a>	75014533	JUMPER, CHIP 1005 1.0A, CR10-000V
U01AS MAIN (PE0772)	<a href="#">R9006</a>	75015304	RESISTOR, CHIP (1005), 1/16W 103J, CR10-103JV
U01AS MAIN (PE0772)	<a href="#">R9007</a>	75015309	RESISTOR, CHIP (1005), 1/16W 104J, CR10-104JV
U01AS MAIN (PE0772)	<a href="#">R9008</a>	75016366	RESISTOR CHIP RES 1/16W 153J (1005), CR10-153JV
U01AS MAIN (PE0772)	<a href="#">R9009</a>	75014533	JUMPER, CHIP 1005 1.0A, CR10-000V
U01AS MAIN (PE0772)	<a href="#">R9010</a>	75004449	RESISTOR, CHIP, 1005 CR1/16S 164FV PB(F)
U01AS MAIN (PE0772)	<a href="#">R9011</a>	75016369	CHIP RESISTOR (1005), CR1/16S 152FV PB(F)
U01AS MAIN (PE0772)	<a href="#">R9012</a>	75008330	RESISTOR, CHIP(1005), CR1/16S 472FV PB(F)
U01AS MAIN (PE0772)	<a href="#">R9015</a>	75004449	RESISTOR, CHIP, 1005 CR1/16S 164FV PB(F)
U01AS MAIN (PE0772)	<a href="#">R9016</a>	75011117	RESISTOR, CHIP (1005), CR1/16S 682FV PB(F)
U01AS MAIN (PE0772)	<a href="#">R9017</a>	75014533	JUMPER, CHIP 1005 1.0A, CR10-000V
U01AS MAIN (PE0772)	<a href="#">R9018</a>	75016370	CHIP RESISTOR (1005), CR1/16S 133FV PB(F)
U01AS MAIN (PE0772)	<a href="#">R9019</a>	75009832	RESISTOR, CHIP (1005), CR1/16S 103FV PB(F)
U01AS MAIN (PE0772)	<a href="#">R9020</a>	75015304	RESISTOR, CHIP (1005), 1/16W 103J, CR10-103JV
U01AS MAIN (PE0772)	<a href="#">R9021</a>	75015304	RESISTOR, CHIP (1005), 1/16W 103J, CR10-103JV
U01AS MAIN (PE0772)	<a href="#">R9023</a>	75014552	RESISTOR, CHIP(1005), 1/16W 102D, CR10-102DV
U01AS MAIN (PE0772)	<a href="#">R9024</a>	75014552	RESISTOR, CHIP(1005), 1/16W 102D, CR10-102DV
U01AS MAIN (PE0772)	<a href="#">R9026</a>	75014567	RESISTOR, CHIP(1005), 1/16W 103D, CR10-103DV
U01AS MAIN (PE0772)	<a href="#">R9027</a>	75014577	RESISTOR, CHIP(1005), 1/16W 473D, CR10-473DV
U01AS MAIN (PE0772)	<a href="#">R9028</a>	75014564	RESISTOR, CHIP(1005), 1/16W 682D, CR10-682DV
U01AS MAIN (PE0772)	<a href="#">R9030</a>	75014581	RESISTOR, CHIP(1005), 1/16W 104D, CR10-104DV
U01AS MAIN (PE0772)	<a href="#">R9031</a>	75014581	RESISTOR, CHIP(1005), 1/16W 104D, CR10-104DV
U01AS MAIN (PE0772)	<a href="#">R9032</a>	75014563	RESISTOR, CHIP(1005), 1/16W 512D, CR10-512DV
U01AS MAIN (PE0772)	<a href="#">R9033</a>	75014581	RESISTOR, CHIP(1005), 1/16W 104D, CR10-104DV
U01AS MAIN (PE0772)	<a href="#">R9034</a>	75016362	RESISTOR CHIP RES 1/16W 124D (1005), CR10-124DV
U01AS MAIN (PE0772)	<a href="#">R9035</a>	75014567	RESISTOR, CHIP(1005), 1/16W 103D, CR10-103DV
U01AS MAIN (PE0772)	<a href="#">R9036</a>	75014567	RESISTOR, CHIP(1005), 1/16W 103D, CR10-103DV
U01AS MAIN (PE0772)	<a href="#">R9037</a>	75014574	RESISTOR, CHIP(1005), 1/16W 333D, CR10-333DV
U01AS MAIN (PE0772)	<a href="#">R9038</a>	75014585	RESISTOR, CHIP(1005), 1/16W 274D, CR10-274DV
U01AS MAIN (PE0772)	<a href="#">R9051</a>	75016371	CHIP RESISTOR (1005), CR1/16S 561FV PB(F)
U01AS MAIN (PE0772)	<a href="#">R9052</a>	75014533	JUMPER, CHIP 1005 1.0A, CR10-000V
U01AS MAIN (PE0772)	<a href="#">R9501</a>	75014536	RESISTOR, CHIP(1005), 1/16W 220J, CR10-220JV
U01AS MAIN (PE0772)	<a href="#">R9502</a>	75014536	RESISTOR, CHIP(1005), 1/16W 220J, CR10-220JV
U01AS MAIN (PE0772)	<a href="#">R9503</a>	75014536	RESISTOR, CHIP(1005), 1/16W 220J, CR10-220JV
U01AS MAIN (PE0772)	<a href="#">R9504</a>	75014536	RESISTOR, CHIP(1005), 1/16W 220J, CR10-220JV
U01AS MAIN (PE0772)	<a href="#">R9505</a>	75014536	RESISTOR, CHIP(1005), 1/16W 220J, CR10-220JV
U01AS MAIN (PE0772)	<a href="#">RM101</a>	75016368	RESISTOR CHIP NETWORK (1005X4), ACR104-560JV
U01AS MAIN (PE0772)	<a href="#">RM102</a>	75016368	RESISTOR CHIP NETWORK (1005X4), ACR104-560JV
U01AS MAIN (PE0772)	<a href="#">RM103</a>	75016368	RESISTOR CHIP NETWORK (1005X4), ACR104-560JV
U01AS MAIN (PE0772)	<a href="#">RM104</a>	75016368	RESISTOR CHIP NETWORK (1005X4), ACR104-560JV
U01AS MAIN (PE0772)	<a href="#">RM105</a>	75016368	RESISTOR CHIP NETWORK (1005X4), ACR104-560JV
U01AS MAIN (PE0772)	<a href="#">RM106</a>	75016368	RESISTOR CHIP NETWORK (1005X4), ACR104-560JV
U01AS MAIN (PE0772)	<a href="#">RM107</a>	75016368	RESISTOR CHIP NETWORK (1005X4), ACR104-560JV
U01AS MAIN (PE0772)	<a href="#">RM108</a>	75014597	RESISTOR, CHIP NETWORK (1005X4), ACR104-470JV
U01AS MAIN (PE0772)	<a href="#">RV102</a>	75014634	VARISTOR, CHIP, V1MA=27V C=15PF, AVR-M1005C270MTABB
U01AS MAIN (PE0772)	<a href="#">RV103</a>	75014634	VARISTOR, CHIP, V1MA=27V C=15PF, AVR-M1005C270MTABB
U01AS MAIN (PE0772)	<a href="#">RV600</a>	75014634	VARISTOR, CHIP, V1MA=27V C=15PF, AVR-M1005C270MTABB
U01AS MAIN (PE0772)	<a href="#">RV601</a>	75014634	VARISTOR, CHIP, V1MA=27V C=15PF, AVR-M1005C270MTABB
U01AS MAIN (PE0772)	<a href="#">RV602</a>	75014634	VARISTOR, CHIP, V1MA=27V C=15PF, AVR-M1005C270MTABB
U01AS MAIN (PE0772)	<a href="#">RV604</a>	75014634	VARISTOR, CHIP, V1MA=27V C=15PF, AVR-M1005C270MTABB
U01AS MAIN (PE0772)	<a href="#">RV605</a>	75014634	VARISTOR, CHIP, V1MA=27V C=15PF, AVR-M1005C270MTABB
U01AS MAIN (PE0772)	<a href="#">RV610</a>	75014634	VARISTOR, CHIP, V1MA=27V C=15PF, AVR-M1005C270MTABB
U01AS MAIN (PE0772)	<a href="#">RV611</a>	75014634	VARISTOR, CHIP, V1MA=27V C=15PF, AVR-M1005C270MTABB
U01AS MAIN (PE0772)	<a href="#">RV612</a>	75014634	VARISTOR, CHIP, V1MA=27V C=15PF, AVR-M1005C270MTABB
U01AS MAIN (PE0772)	<a href="#">RV615</a>	75014634	VARISTOR, CHIP, V1MA=27V C=15PF, AVR-M1005C270MTABB
U01AS MAIN (PE0772)	<a href="#">RV616</a>	75014634	VARISTOR, CHIP, V1MA=27V C=15PF, AVR-M1005C270MTABB
U01AS MAIN (PE0772)	<a href="#">RV617</a>	75014634	VARISTOR, CHIP, V1MA=27V C=15PF, AVR-M1005C270MTABB



U01AS MAIN (PE0772)	<a href="#">RV620</a>	75014634	VARISTOR, CHIP, V1MA=27V C=15PF, AVR-M1005C270MTABB
U01AS MAIN (PE0772)	<a href="#">RV621</a>	75014634	VARISTOR, CHIP, V1MA=27V C=15PF, AVR-M1005C270MTABB
U01AS MAIN (PE0772)	<a href="#">RV622</a>	75014634	VARISTOR, CHIP, V1MA=27V C=15PF, AVR-M1005C270MTABB
U01AS MAIN (PE0772)	<a href="#">RV650</a>	75014634	VARISTOR, CHIP, V1MA=27V C=15PF, AVR-M1005C270MTABB
U01AS MAIN (PE0772)	<a href="#">RV651</a>	75014634	VARISTOR, CHIP, V1MA=27V C=15PF, AVR-M1005C270MTABB
U01AS MAIN (PE0772)	<a href="#">RV700</a>	75014634	VARISTOR, CHIP, V1MA=27V C=15PF, AVR-M1005C270MTABB
U01AS MAIN (PE0772)	<a href="#">RV701</a>	75014634	VARISTOR, CHIP, V1MA=27V C=15PF, AVR-M1005C270MTABB
U01AS MAIN (PE0772)	<a href="#">RV703</a>	75014634	VARISTOR, CHIP, V1MA=27V C=15PF, AVR-M1005C270MTABB
U01AS MAIN (PE0772)	<a href="#">W1001</a>	75014533	JUMPER, CHIP 1005 1.0A, CR10-000V
U01AS MAIN (PE0772)	<a href="#">W1002</a>	75014533	JUMPER, CHIP 1005 1.0A, CR10-000V
U01AS MAIN (PE0772)	<a href="#">W1003</a>	75014533	JUMPER, CHIP 1005 1.0A, CR10-000V
U01AS MAIN (PE0772)	<a href="#">W1004</a>	75014541	RESISTOR, CHIP(1005), 1/16W 680J, CR10-680JV
U01AS MAIN (PE0772)	<a href="#">W1005</a>	75014533	JUMPER, CHIP 1005 1.0A, CR10-000V
U01AS MAIN (PE0772)	<a href="#">W1006</a>	75014537	RESISTOR, CHIP(1005), 1/16W 330J, CR10-330JV-
U01AS MAIN (PE0772)	<a href="#">W1007</a>	75014533	JUMPER, CHIP 1005 1.0A, CR10-000V
U01AS MAIN (PE0772)	<a href="#">W3801</a>	75014533	JUMPER, CHIP 1005 1.0A, CR10-000V
U01AS MAIN (PE0772)	<a href="#">W3802</a>	75014533	JUMPER, CHIP 1005 1.0A, CR10-000V
U01AS MAIN (PE0772)	<a href="#">W6040</a>	75003060	FILTER, BK1608 LL470-T
U01AS MAIN (PE0772)	<a href="#">W6041</a>	75003060	FILTER, BK1608 LL470-T
U01AS MAIN (PE0772)	<a href="#">W6042</a>	75003060	FILTER, BK1608 LL470-T
U01AS MAIN (PE0772)	<a href="#">W6043</a>	75014533	JUMPER, CHIP 1005 1.0A, CR10-000V
U01AS MAIN (PE0772)	<a href="#">W6044</a>	75014533	JUMPER, CHIP 1005 1.0A, CR10-000V
U01AS MAIN (PE0772)	<a href="#">W7502</a>	75014533	JUMPER, CHIP 1005 1.0A, CR10-000V
U01AS MAIN (PE0772)	<a href="#">W9002</a>	75014717	RESISTOR, CHIP(1608), 1/10W 102J, CR16-102JV
U01AS MAIN (PE0772)	<a href="#">W9006</a>	75014533	JUMPER, CHIP 1005 1.0A, CR10-000V
U01AS MAIN (PE0772)	<a href="#">W9009</a>	75014533	JUMPER, CHIP 1005 1.0A, CR10-000V
U01AS MAIN (PE0772)	<a href="#">W9018</a>	75014533	JUMPER, CHIP 1005 1.0A, CR10-000V
U01AS MAIN (PE0772)	<a href="#">W9019</a>	75014533	JUMPER, CHIP 1005 1.0A, CR10-000V
U01AS MAIN (PE0772)	<a href="#">W9020</a>	75014533	JUMPER, CHIP 1005 1.0A, CR10-000V
U01AS MAIN (PE0772)	<a href="#">X1002</a>	75016379	RESONATOR CHIP CRYSTAL, DSX321G 14.31818MHZ
U01AS MAIN (PE0772)	<a href="#">YT00B</a>	V66A00146900	LABEL UNIT HR5210-25
U01AS MAIN (PE0772)	<a href="#">YT00F</a>	V66A00146900	LABEL UNIT HR5210-25
U01AS MAIN (PE0772)	<a href="#">YT00Z</a>	V66A00147500	LABEL INK RIBBON
U01AS MAIN (PE0772)	<a href="#">YT01F</a>	V66A00147000	LABEL UNIT HR1215-50

PARTS LIST

Block : 

U02A KEY (PE0720)

Location :

Search

Page : 

1

 / 1 

Jump

Parts No. :

Search

Block		Location	Parts No.	Description	AA	S	M	L		
U02A KEY (PE0720)	*	U02A	75014808	PC BOARD ASSY, PE0720A1, KEY						
U02A KEY (PE0720)		PJ730	75014689	CONNECTOR, B04B-PASK(LF)(SN)						
U02A KEY (PE0720)		RB71	76011683	RESISTOR, CHIP, 1/20W 68K OHM J						
U02A KEY (PE0720)		RB72	76011223	RESISTOR, CHIP, 1/20W 22K OHM J						
U02A KEY (PE0720)		RB73	76011103	RESISTOR, CHIP, 1/20W 10K OHM J						
U02A KEY (PE0720)		RB77	76011103	RESISTOR, CHIP, 1/20W 10K OHM J						
U02A KEY (PE0720)		SA01	75014688	SWITCH, KGS6N4252BT						
U02A KEY (PE0720)		SA02	75014688	SWITCH, KGS6N4252BT						
U02A KEY (PE0720)		SA03	75014688	SWITCH, KGS6N4252BT						
U02A KEY (PE0720)		SA04	75014688	SWITCH, KGS6N4252BT						
U02A KEY (PE0720)		SA05	75014688	SWITCH, KGS6N4252BT						
U02A KEY (PE0720)		SA06	75014688	SWITCH, KGS6N4252BT						
U02A KEY (PE0720)		SA07	75014688	SWITCH, KGS6N4252BT						

PARTS LIST







Block : U03A AC-SW (PE0533) ▼

Location :  Search 

Page : 1 / 1 Jump

Parts No. :  Search 

Block		Location	Parts No.	Description	AA	S	M	L		
U03A AC-SW (PE0533)	*	U03A	75012739	PC BOARD ASSY, PE0533B1, AC-SW						
U03A AC-SW (PE0533)		F850	75005842	FUSE, CARTRIDGE 5.2X20, FSL 250V 6.3A (EM)						
U03A AC-SW (PE0533)		F850A	23165433	FUSE HOLDER, 5.2						
U03A AC-SW (PE0533)		F850B	23165433	FUSE HOLDER, 5.2						
U03A AC-SW (PE0533)		P801B	23757043	CONNECTOR, PLUG, B02B-VT-K(LF)(SN)						
U03A AC-SW (PE0533)		P801C	23713702	PLUG, 2P 11.88MM W VT						
U03A AC-SW (PE0533)		S801	75011067	SWITCH, PSE POWER, KDC-A02-F						

PARTS LIST

Block : U04A LED (PE0721)

Block		Location	Parts No.	Description	AA	S	M	L		
U04A LED (PE0721)	*	U04A	75014898	PC BOARD ASSY, PE0721A1, LED						
U04A LED (PE0721)		CB04	76100104	CAPACITOR, CERAMIC CHIP, 25V F 0.1UF Z						
U04A LED (PE0721)		DB01	75009054	DIODE, LED, SML-020MLT T86						
U04A LED (PE0721)		DB02	75009054	DIODE, LED, SML-020MLT T86						
U04A LED (PE0721)		DB03	75009054	DIODE, LED, SML-020MLT T86						
U04A LED (PE0721)		DB24	23362042	DIODE, ZENER, UDZS6.8B						
U04A LED (PE0721)		DB25	23362042	DIODE, ZENER, UDZS6.8B						
U04A LED (PE0721)		DB26	23362042	DIODE, ZENER, UDZS6.8B						
U04A LED (PE0721)		DB27	23362042	DIODE, ZENER, UDZS6.8B						
U04A LED (PE0721)		DB31	23362042	DIODE, ZENER, UDZS6.8B						
U04A LED (PE0721)		PJ740	23713950	CONNECTOR, S8B-PH-K-S(LF)						
U04A LED (PE0721)		QB04	23205463	TRANSISTOR, 2SC2712-Y(Te85L, F)						
U04A LED (PE0721)		QB06	23205463	TRANSISTOR, 2SC2712-Y(Te85L, F)						
U04A LED (PE0721)		QB07	23205463	TRANSISTOR, 2SC2712-Y(Te85L, F)						
U04A LED (PE0721)		QB09	23205463	TRANSISTOR, 2SC2712-Y(Te85L, F)						
U04A LED (PE0721)		QB10	23205463	TRANSISTOR, 2SC2712-Y(Te85L, F)						
U04A LED (PE0721)		RB10	76011821	RESISTOR, CHIP, 1/20W 820 OHM J						
U04A LED (PE0721)		RB15	76011102	RESISTOR, CHIP, 1/20W 1K OHM J						
U04A LED (PE0721)		RB18	76011432	RESISTOR, CHIP, 1/20W 4.3K OHM J						
U04A LED (PE0721)		RB19	76011102	RESISTOR, CHIP, 1/20W 1K OHM J						
U04A LED (PE0721)		RB23	76011432	RESISTOR, CHIP, 1/20W 4.3K OHM J						
U04A LED (PE0721)		RB50	76011432	RESISTOR, CHIP, 1/20W 4.3K OHM J						
U04A LED (PE0721)		RB54	76011432	RESISTOR, CHIP, 1/20W 4.3K OHM J						
U04A LED (PE0721)		RB55	76011302	RESISTOR, CHIP, 1/20W 3K OHM J						
U04A LED (PE0721)		RB56	76011102	RESISTOR, CHIP, 1/20W 1K OHM J						
U04A LED (PE0721)		RB57	76011102	RESISTOR, CHIP, 1/20W 1K OHM J						

PARTS LIST

Block : 

U04B RMT (PE0721)

Location :

Search

Page : 

1

 / 1 

Jump

Parts No. :

Search

Block		Location	Parts No.	Description	AA	S	M	L		
U04B RMT (PE0721)	*	U04B	75014899	PC BOARD ASSY, PE0721A2, RMT						
U04B RMT (PE0721)		CB02	76619102	CAPACITOR, ELECTROLYTIC CHIP, 16V 47UF M						
U04B RMT (PE0721)		CB03	76100104	CAPACITOR, CERAMIC CHIP, 25V F 0.1UF Z						
U04B RMT (PE0721)		CB10	76100104	CAPACITOR, CERAMIC CHIP, 25V F 0.1UF Z						
U04B RMT (PE0721)		CB11	76100104	CAPACITOR, CERAMIC CHIP, 25V F 0.1UF Z						
U04B RMT (PE0721)		DB21	75011069	OPTICAL DEVICE, PHOTO, S10604						
U04B RMT (PE0721)		DB22	23362042	DIODE, ZENER, UDZS6.8B						
U04B RMT (PE0721)		DB30	23362042	DIODE, ZENER, UDZS6.8B						
U04B RMT (PE0721)		KB01	75002236	IC, GP1UE261RKVF						
U04B RMT (PE0721)		PJ741	23713949	CONNECTOR, S7B-PH-K-S(LF)						
U04B RMT (PE0721)		RB03	76011103	RESISTOR, CHIP, 1/20W 10K OHM J						
U04B RMT (PE0721)		RB08	76011470	RESISTOR, CHIP, 1/20W 47 OHM J						
U04B RMT (PE0721)		RB09	76011470	RESISTOR, CHIP, 1/20W 47 OHM J						

PARTS LIST

Block : 

Miscellaneous

Location :

Search

Page : 

1

 / 1 

Jump

Parts No. :

Search

Block		Location	Parts No.	Description	AA	S	M	L		
Miscellaneous		<div><div></div>B001A</div>	75014883	LCD PANEL, LTA400HA11						
Miscellaneous		<div><div></div>H001</div>	75016490	TUNER ANALOG FRONT-END, TAEA-G059D						
Miscellaneous		<div><div></div>MZ01A</div>	75016492	WIRE HARNESS LVDS HARNESS A9123882, A9123882						
Miscellaneous		<div><div></div>P801</div>	23372297	POWER CORD, CEE						
Miscellaneous		<div><div></div>P801</div>	23372297	POWER CORD, CEE						
Miscellaneous		<div><div></div>U800</div>	75016292	POWER UNIT, DPS-276AP						
Miscellaneous		<div><div></div>W661</div>	75016291	SPEAKER, SPK1516AG, 35X160 8-OHM 10W						
Miscellaneous		<div><div></div>ZA03</div>	23103841	FERRITE CORE, TFE1014						
Miscellaneous		<div><div></div>ZA04</div>	23103839	FERRITE CORE, TFE1012						

PARTS LIST

Block : 

Accessory

Location : 

Search

Page : 

1

 / 1 

Jump

Parts No. : 

Search

Block	Location	Parts No.	Description	AA	S	M	L		
Accessory	Y101N	75016494	MANUAL, NORDIC						
Accessory	Y102E	75016495	MANUAL, E EURO						
Accessory	Y103	75016497	MANUAL GOST CERT SHEET, GOST CERT SHEET						
Accessory	Y104	75010400	WARRANTY CARD, RUSSIAN						
Accessory	Y105	75010347	OWNERS MANUAL, STD EU						
Accessory	Y110E	75016493	MANUAL, USER EURO						
Accessory	Y114	75016496	MANUAL, SCHEM DIAG ITA, MANUAL, SCHEM DIAG						
Accessory	Y130	75014827	REMOCON HAND UNIT, CT-90326						
Accessory	Y170	23845800	HOLDER, WIRE, NYLON66 D6.8						
Accessory	Y186	75009788	CLOTH, CLEAN						

PARTS LIST

Block : 

Cabinet

Location :

Search

Page : 

1

 / 1 

Jump

Parts No. :

Search

Block		Location	Parts No.	Description	AA	S	M	L		
Cabinet		A201S	75016536	FRONT BEZEL ASSY, FOR SERVICE						
Cabinet		A315	75014841	PIECE, C COVER ASSY						
Cabinet		A342	75011097	BUTTON ASSY, POWER						
Cabinet		A343	75013623	KNOB CAP, POWER SW						
Cabinet		A401	75016293	BACK COVER ASSY						
Cabinet		A421	75010961	BRACKET ASSY, STAND						
Cabinet		A422	75016294	BASE ASSY, FIX, STAND						
Cabinet		A425	75011394	TOOL SET, STAND						



PARTS LIST

Block : 

Packing

Location :

Search

Page : 

1

 / 1 

Jump

Parts No. :

Search

Block		Location	Parts No.	Description	AA	S	M	L		
Packing		A701A	75016491	CARTON CASE TTCE, CASE TTCE						
Packing		A702A	75016297	PAD, TOP PACKING						
Packing		A702B	75016298	PAD, BOTTOM PACKING						

## FUNCTION AND OPERATION







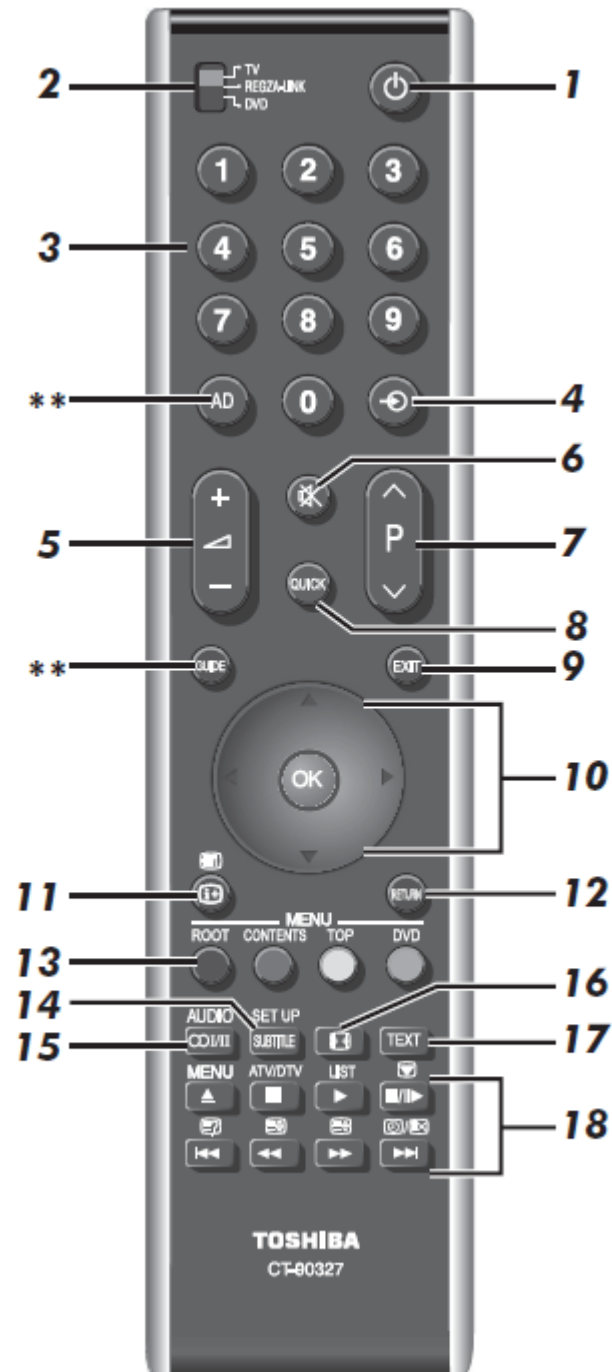





### Remote Control

#### For RV6\*\*P Series

Simple at-a-glance reference of your remote control.

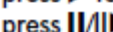
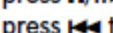
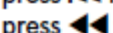

- 1 For On/Standby mode (T/D)\*
- 2 To select device mode (T/D)
  - **REGZA-LINK** is not used for this model.
- 3 Number buttons (T/D)
- 4 To select external input sources (T)  
To select line input (D)
- 5 To alter the TV volume
- 6 To mute the TV sound
- 7 To change programme positions (T)  
To change text pages (T)
- 8 To access Quick Menu (T)

- 9** To exit Menus (T)
- 10** When using menus, the arrows move the cursor on the screen up, down, left or right. Press  to confirm your selection (T/D)
- 11** To display on-screen information (T/D)  
To access index page in Text mode (T)
- 12** To return to previous Menu (T/D)
- 13** **Colour buttons** Text control buttons (T)  
**TOP** To access Top Menu (D)  
**DVD** DVD Menus (D)  
 • **ROOT** and **CONTENTS** are not used for this model.
- 14** **SUBTITLE TEXT** Subtitle pages if available (T)  
**SET UP** To access Setup menu (D)
- 15**  Stereo/bilingual transmissions (T)  
**AUDIO** To change Audio setting (D)
- 16** Widescreen viewing
- 17** To call up text services (T)
- 18** **When in TV mode:**  
**MENU** On-screen Menus  
 Picture still  
 Time display  
**When in Text mode:**  
 To reveal concealed text  
 To hold a wanted page  
 To enlarge text display size  
 To select a page whilst viewing a normal picture  
**When in DVD mode:**  
 press  to EJECT  
 press  to STOP  
 press  to PLAY  
 press  to PAUSE/STEP  
 press  to SKIP-REWIND  
 press  to REWIND  
 press  to FAST FORWARD  
 press  to SKIP-FORWARD  
 • **ATV/DTV** and **LIST** are not used for this model.

\* T=TV mode, D=DVD mode

\*\* These buttons cannot be used.

## For AV6\*\*P and LV6\*\*P Series

Simple at-a-glance reference of your remote control.

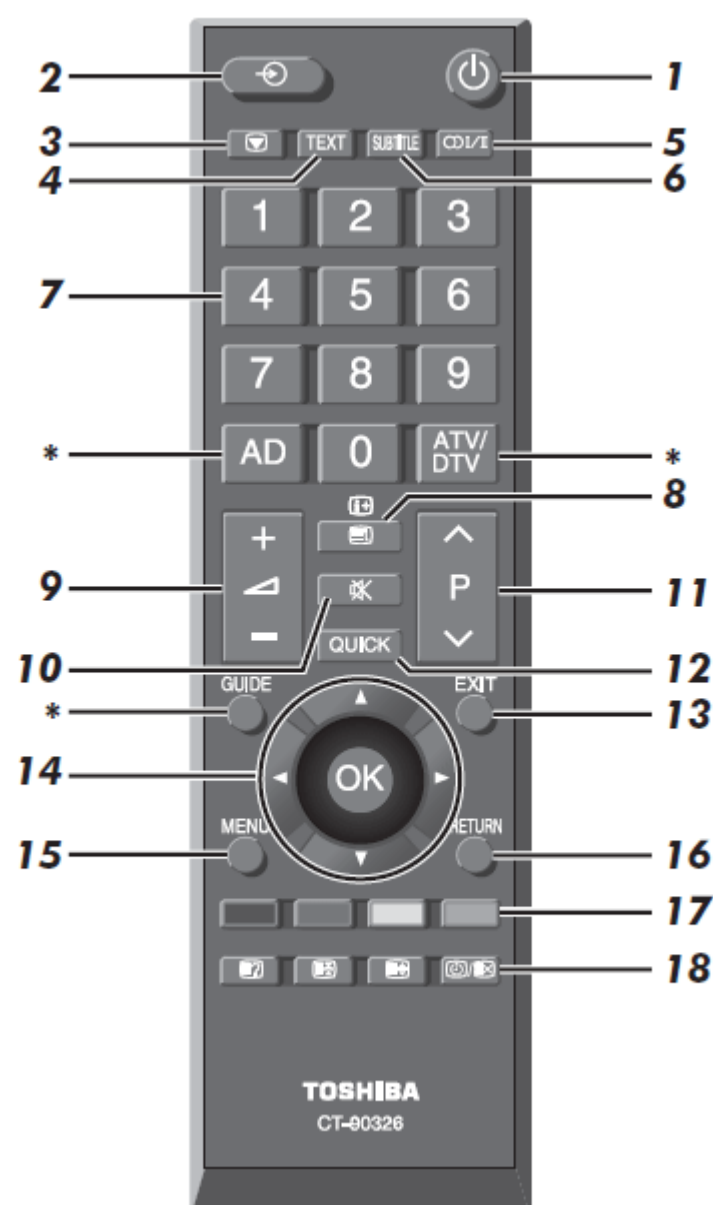

- 1** For On/Standby mode
- 2** To select external input sources
- 3** Picture still
- 4** To call up text services
- 5** Stereo/bilingual transmissions
- 6** TEXT Subtitle pages if available
- 7** Number buttons
- 8** In TV mode: To display on-screen information  
In Text mode: To access index page in Text mode
- 9** To alter the TV volume
- 10** To mute the TV sound
- 11** In TV mode: To change programme positions  
In Text mode: To change text pages
- 12** To access Quick Menu (T)
- 13** To exit menus
- 14** When using menus, the arrows move the cursor on the screen up, down, left or right. Press **OK** to confirm your selection
- 15** To display the on-screen menu
- 16** To return to the previous menu
- 17** Text control buttons
- 18** **When in Text mode:**
  - To reveal concealed text
  - To hold a wanted page
  - To enlarge text display size
  - To select a page whilst viewing a normal picture

**When in TV mode:**

- Time display

\* These buttons cannot be used.

## FUNCTION AND OPERATION

### TV Front and Side Panel Control

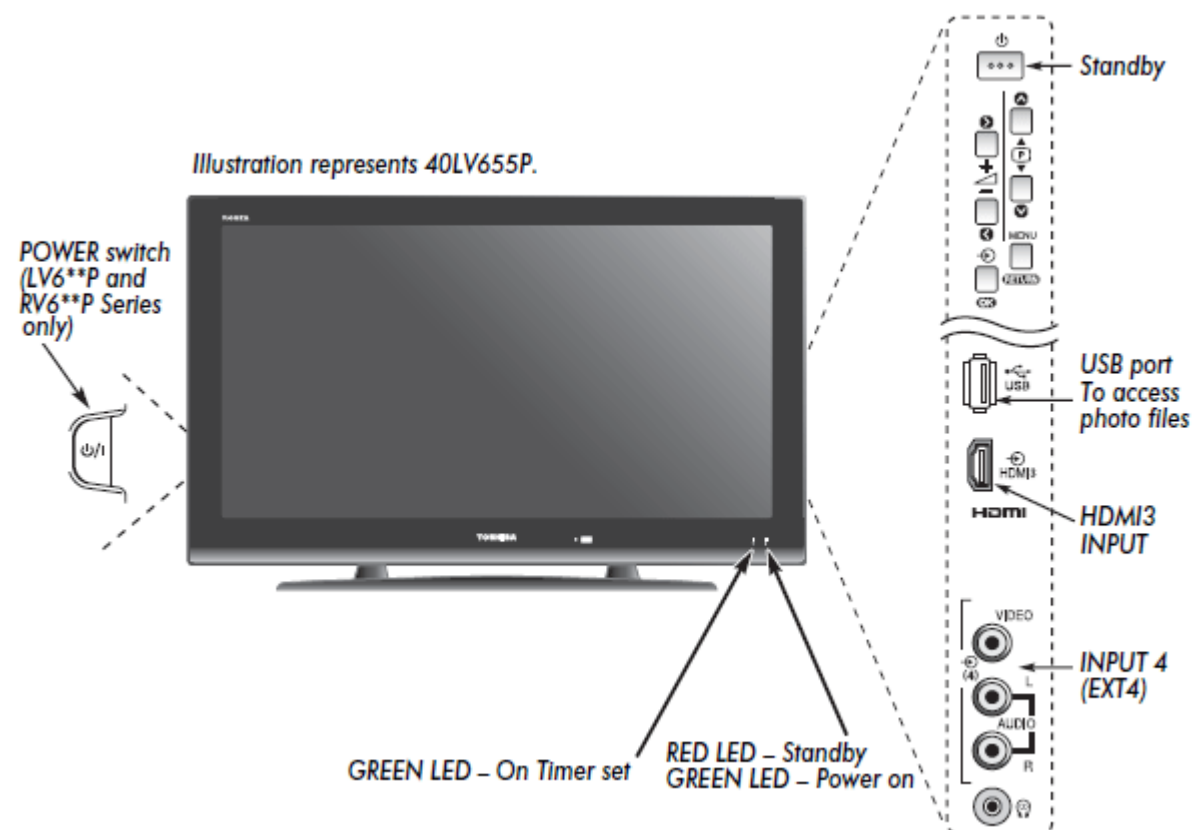







## FUNCTION AND OPERATION

### Tuning the Television for the First Time



Before switching on the television, put your decoder and media recorder, if applicable, to **Standby**. To set up the television, use the buttons on the remote control.

- 1 Press the  button. The **Quick Setup** screen will appear. This screen will appear the first time that the television is switched on and each time **Reset TV** is selected.

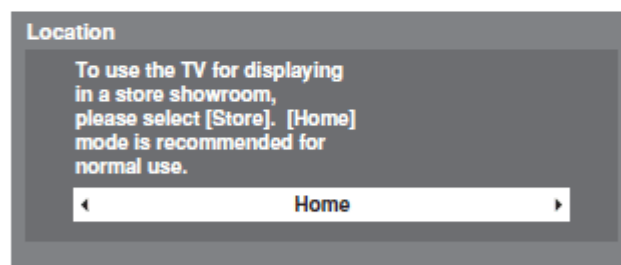

- 2 Highlight **Language** and press  or  to select the menu language.
- 3 Press  to highlight **Country** and  or  to select.
- 4 Press , the **Location** screen will appear.



- 5 Press  or  to select **Home** or **Store**. For normal home use, select **Home**.
- 6 Press , the **Auto tuning** start up screen will appear.

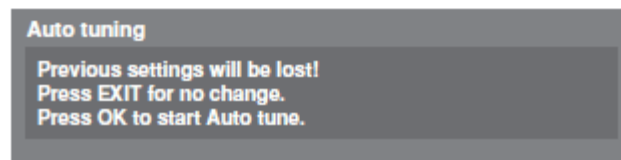

- 7** Press **OK** to start **Auto tuning**.

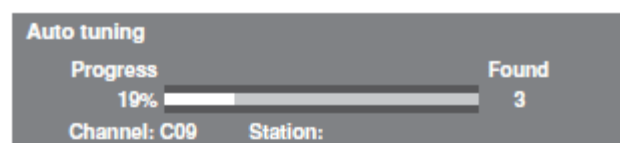

The search will begin for all available stations. The slide bar will move along the line as the search progresses.

**You must allow the television to complete the search.**

When the search is complete the television will automatically select position one. Confirm the result on the **Manual tuning** screen.

Manual tuning		
Pos.	Channel	Station
1	C12	A B C 1
2	C31	A B C 2
3	C43	A B C 3
4	C04	C - 0 4
5	C05	C - 0 5
6	C07	C - 0 7
7	C09	C - 0 9
8	C23	C - 2 3

- 8** Press **OK**.



- 9** Press **EXIT**.

You can also tune in the stations manually using the **Manual tuning**. For details, visit [www.Toshiba-om.net](http://www.Toshiba-om.net).

**PLEASE NOTE**

The **Reset TV** menu can also be accessed at any time from the **SET UP** menu.

## SPECIFICATION

### Broadcast systems/channels

PAL-I	UHF UK21-UK69
PAL-B/G	UHF E21-E69 VHF E2-E12, S1-S41
SECAM-L	UHF F21-F69 VHF F1-F10, B-Q
SECAM-D/K	UHF R21-R69 VHF R1-R12

**Video Input** PAL, SECAM, NTSC 3.58/4.43

### External connections

EXT1	Input	21-pin SCART	RGB, A/V
EXT2	Input	21-pin SCART	A/V, S-video
EXT3	Input	Phono jacks Phono jacks	Y, P <sub>B</sub> /C <sub>B</sub> , P <sub>R</sub> /C <sub>R</sub> Audio L + R
EXT4	Input (Side)	Phono jack Phono jacks	Video Audio L + R
HDMI 1/2	Input	HDMI™ (Audio LIP SYNC supported)	
HDMI3	Input (Side)	HDMI™ (Audio LIP SYNC supported)	
PC	Input	Mini D-sub 15-pin Analog RGB signal	
PC/HDMI1 Audio		3.5mm mini jack	Audio
USB port		USB class: Mass Storage File system: FAT12/16/32	

**Stereo** Nicam  
2 carrier system

<b>Visible Screen Size</b> (approx.)	<b>Model</b>	32	80cm
		37	94cm
		40	102cm
		42	107cm

**Display** 16:9

**Sound output** Main 10W + 10W  
(at 10% distortion)

<b>Power consumption</b> (approx.)	<b>Model</b>	32 AV	111W
		32 LV	87W
		40 LV	181W
		32 RV	87W
		37 RV	117W
		42 RV	133W

<b>Standby</b>	<b>Model</b>	32 AV	0.4W
		32 LV	0.4W
		40 LV	0.4W
		32 RV	0.4W
		37 RV	0.4W
		42 RV	0.4W

<b>Dimensions</b> (approx.)	<b>Model</b>	32 AV	57cm (H) 79cm (W) 29cm (D)
		32 LV	57cm (H) 79cm (W) 29cm (D)
		40 LV	66cm (H) 98cm (W) 35cm (D)
		32 RV	58cm (H) 79cm (W) 29cm (D)
		37 RV	65cm (H) 90cm (W) 29cm (D)
		42 RV	71cm (H) 101cm (W) 33cm (D) (Height dimension includes foot stand)

<b>Weight (approx.)</b>	<b>Model</b>	32 AV	13.5kg
		32 LV	13.5kg
		40 LV	19.0kg
		32 RV	15.0kg
		37 RV	17.5kg
		42 RV	24.0kg

**Headphone socket** 3.5mm stereo

**Operating condition** Temperature 5°C - 35°C (41°F - 94°F)  
Humidity 20 - 80% (non-condensing)

**Accessories** Remote control  
2 batteries (AAA, IEC R03 1.5V)  
Clip  
Cleaning cloth (to clean the cabinet and control panel)